

PUBLISHED TIDAL INFORMATION

TIDAL DATUMS AT PUNTA GORDA, CHARLOTTE COUNTY ARE BASED ON FLORIDA 872 5744 TIDE STATION, PUBLISHED 10-18-2010.
 LENGTH OF SERIES = 8 MONTHS
 TIME PERIOD = 7/1977 - 2/1978
 TIDAL EPOCH = 1983 - 2001
 CONTROL TIDE STATION = 872 5110 NAPLES, GULF OF MEXICO
 ELEVATIONS OF TIDAL DATUMS ARE REFERENCED IN NAVD 1988.
 MEAN HIGH WATER (MHW) = +0.06 FT NAVD88
 MEAN TIDE LEVEL (MTL) = -0.57 FT NAVD88
 MEAN LOW WATER (MLW) = -1.20 FT NAVD88
 MEAN LOWER LOW WATER (MLLW) = -1.65 FT NAVD88

NOTES

- BATHYMETRIC SURVEYS COMPLETED BY COASTAL ENGINEERING CONSULTANTS, INC., ON 2/6/2018, 10/9/2019, AND 10/27/2020.
- POST-IAN BATHYMETRIC SURVEY COMPLETED BY COASTAL ENGINEERING CONSULTANTS, INC., ON 5/23/2023.
- CHANNEL MARKERS WERE LOCATED AS PART OF THIS SURVEY.
- PLANE COORDINATES ARE BASED ON THE TRANSVERSE MERCATOR PROJECTION FOR THE WEST ZONE OF FLORIDA AND REFERENCED TO THE NORTH AMERICAN DATUM OF 1983 (NAD 83).
- ELEVATIONS SHOWN HEREON ARE IN FEET AND TENTHS AND REFERENCED TO THE NORTH AMERICAN VERTICAL DATUM OF 1988 (NAVD88). REFERENCE BENCHMARKS: USGS BENCHMARK E800 (PID DQ6186), N: 931,720.028, E: 638,358.928, ELEV. = +2.11' NAVD88, F800 (PID DQ6187), N: 933,728.683, E: 640,704.647, ELEV. = +1.41' NAVD88, AND G800 (PID DQ6188), N: 935,468.170, E: 643,318.897, ELEV. = +3.59' NAVD88.
- TIDAL REDUCTIONS WERE OBTAINED UTILIZING REAL-TIME KINEMATIC GPS AND REFERENCED TO NAVD88.
- SURVEY ACCURACY STANDARDS, QUALITY CONTROL, AND QUALITY ASSURANCE REQUIREMENTS WERE FOLLOWED DURING THIS SURVEY IN ACCORDANCE WITH USACE EM 1110-2-1003, HYDROGRAPHIC SURVEYING MANUAL, 11/30/2013.
- INFORMATION SHOWN HEREON REFLECTS CONDITIONS AS THEY EXISTED ON THE SURVEY DATE SHOWN AND CAN ONLY BE CONSIDERED INDICATIVE OF CONDITIONS AT THAT TIME.
- AERIAL PHOTOGRAPHY OBTAINED FROM CHARLOTTE COUNTY, DATED 2020.

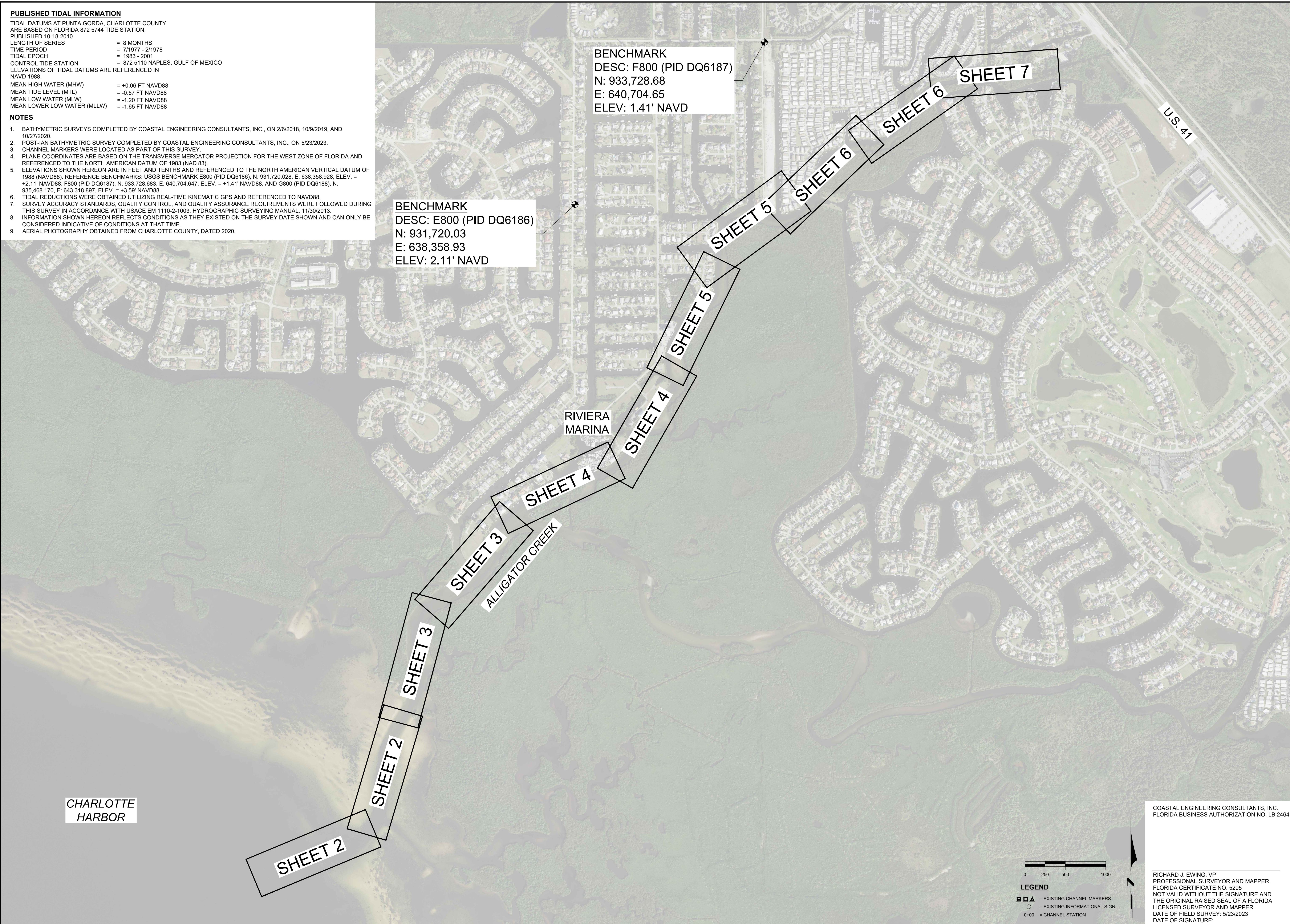

BENCHMARK
 DESC: F800 (PID DQ6187)
 N: 933,728.68
 E: 640,704.65
 ELEV: 1.41' NAVD

BENCHMARK
 DESC: E800 (PID DQ6186)
 N: 931,720.03
 E: 638,358.93
 ELEV: 2.11' NAVD



LEGEND
 ■ ▲ = EXISTING CHANNEL MARKERS
 ○ = EXISTING INFORMATIONAL SIGN
 0+00 = CHANNEL STATION

COASTAL ENGINEERING CONSULTANTS, INC.
 FLORIDA BUSINESS AUTHORIZATION NO. LB 2464

RICHARD J. EWING, VP
 PROFESSIONAL SURVEYOR AND MAPPER
 FLORIDA CERTIFICATE NO. 5295
 NOT VALID WITHOUT THE SIGNATURE AND
 THE ORIGINAL RAISED SEAL OF A FLORIDA
 LICENSED SURVEYOR AND MAPPER
 DATE OF FIELD SURVEY: 5/23/2023
 DATE OF SIGNATURE:

COASTAL ENGINEERING CONSULTANTS, INC. ENVIRONMENTAL & GEOLOGICAL SERVICES SURVEYING AND MAPPING SURVEYING, LB 2464 PHONE: (239) 643-2324 FAX: (239) 643-1143 www.coastal-engineering.com E-Mail: info@cecinc.com		CLIENT: CHARLOTTE COUNTY TITLE: ALLIGATOR CREEK BATHYMETRIC SURVEY OVERALL PLAN VIEW	SCALE: 5/30/2023 DATE: AS NOTED DRAWN: CHECKED: SEC. ACAD NO. REF. NO.	V/A R/JE TWP. RING. 23075-Alligator Creek.dwg 23.075 NO.	DATE BY REVISION DESCRIPTION
COASTAL ENGINEERING CONSULTANTS, INC. Serving Florida Since 1977 28421 BONITA CROSSINGS BLVD BONITA SPRINGS, FLORIDA 34135		SHEET 1 FILE NO.: 23075-ALLIG-1			

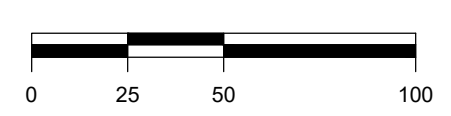
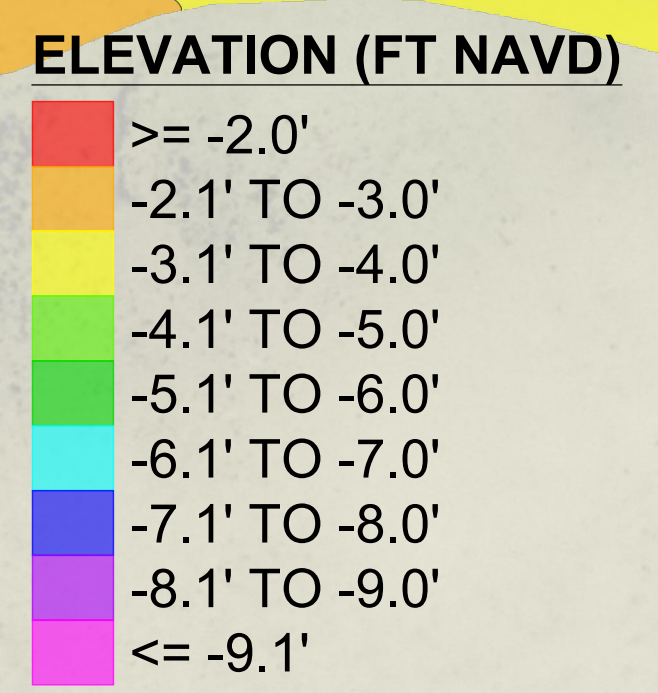
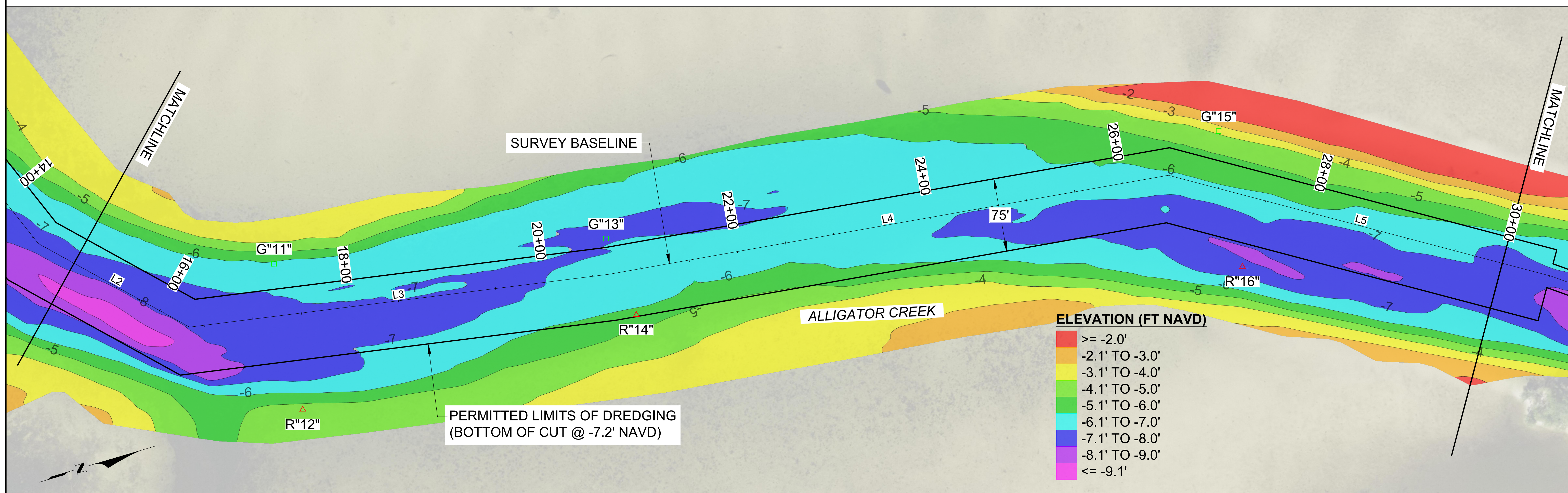
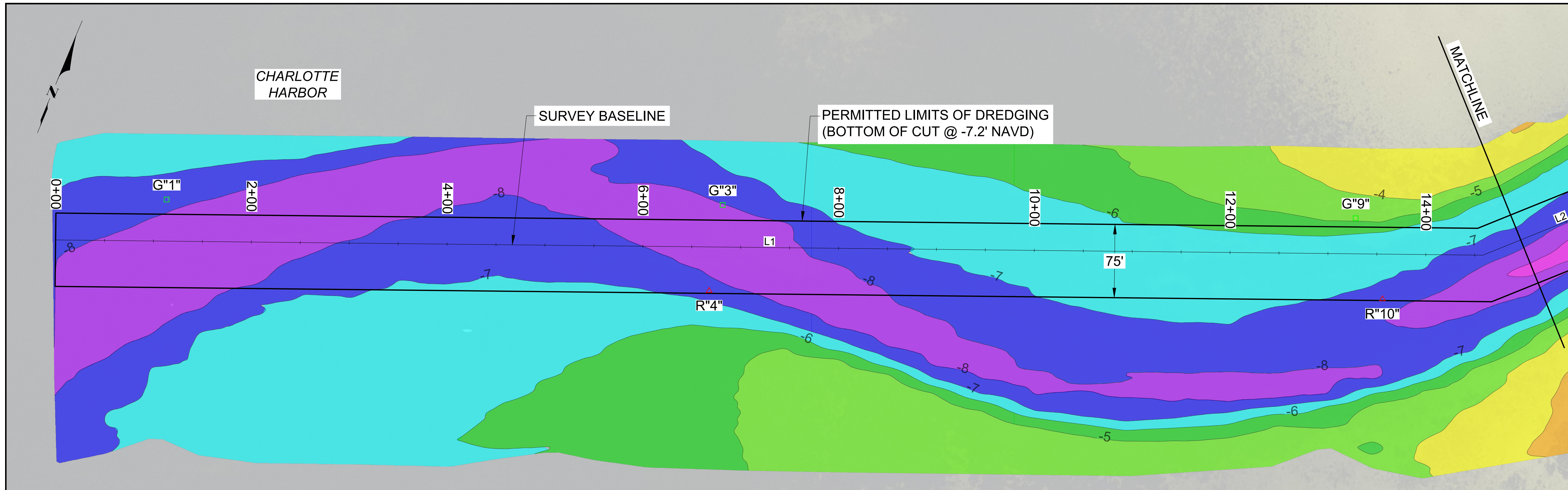

THIS DOCUMENT AND THE CONTENTS HEREOF ARE PREPARED BY THE ENGINEER OR SURVEYOR AND ARE NOT TO BE USED FOR ANY OTHER PURPOSE WITHOUT THE WRITTEN AUTHORIZATION AND SIGNATURE OF THE ORIGINAL AUTHOR. CONSULTANTS, INC. ACCEPTS NO LIABILITY TO ANY PARTY.

DATE: 5/30/2023 SCALE: AS NOTED
 DRAWN: VVA F.B. CHECKED: RJE J.G.
 SEC. TWP. RING.
 ACAD NO. 23075-Alligator_Creek.dwg
 REF. NO. 23 075 NO. DATE BY

CLIENT: CHARLOTTE COUNTY
 TITLE: ALLIGATOR CREEK BATHYMETRIC SURVEY
 PLAN VIEW: STA 0+00 TO 30+00

COASTAL & MARINE ENGINEERING
 ENVIRONMENTAL & GEOLOGICAL SERVICES
 SURVEY AND MAPPING
 ENGINEERING, CA 2464
 SURVEYING, LB 2464

PHONE: (239) 643-2324
 FAX: (239) 643-1143
 www.coastal-engineering.com
 E-Mail: info@cecinc.com

COASTAL
 ENGINEERING
 CONSULTANTS
 INC.

Serving Florida Since 1977
 28421 BONITA CROSSINGS BLVD
 BONITA SPRINGS, FLORIDA 34135

SHEET 2
 FILE NO.: 23075-ALLIG-2

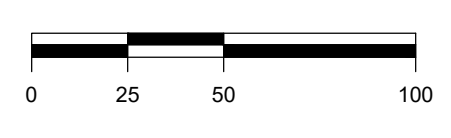
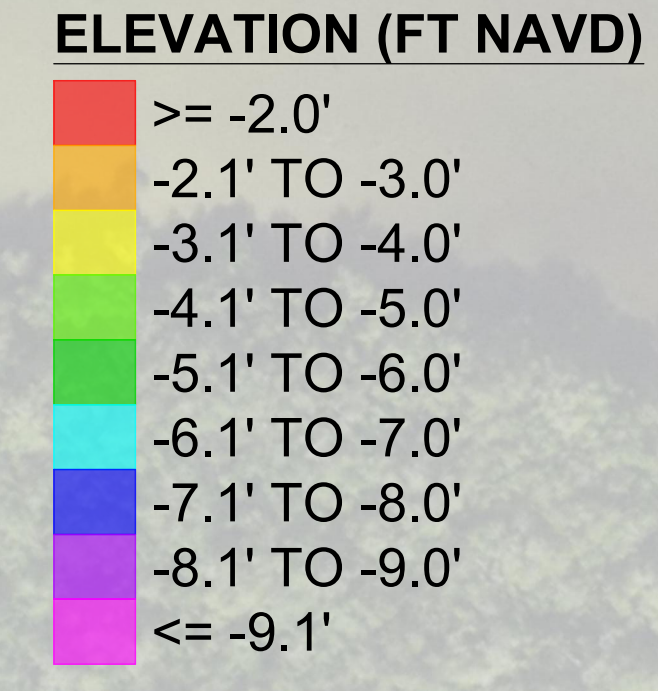
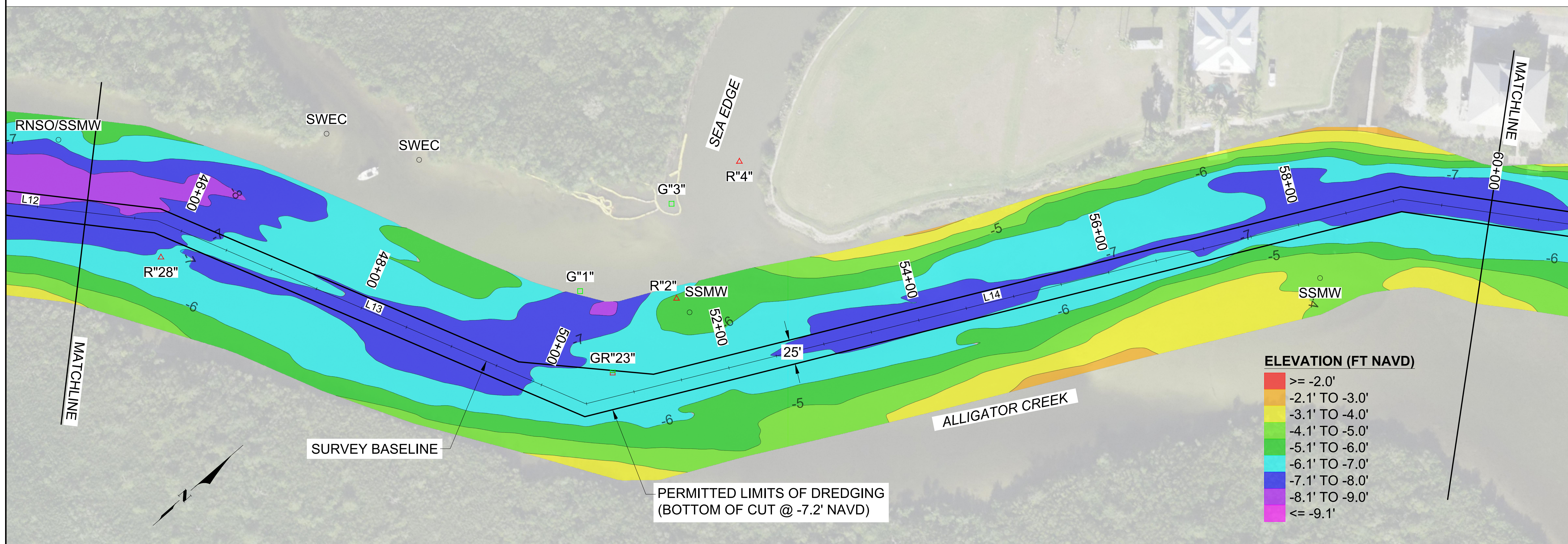
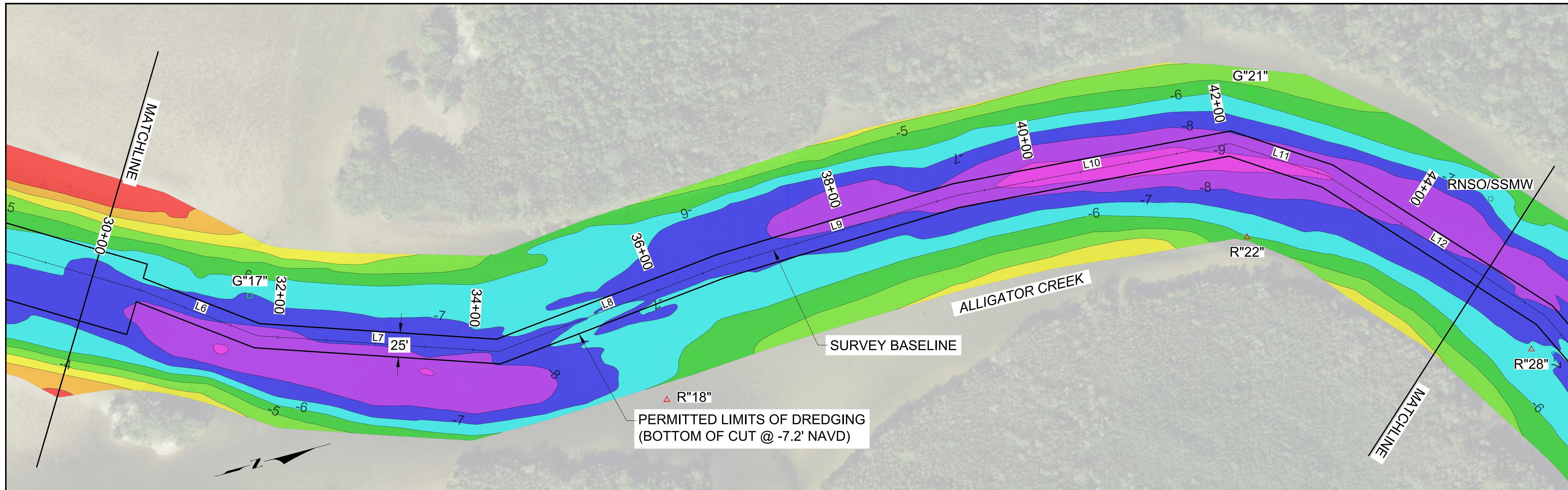

CHARLOTTE COUNTY

ALLIGATOR CREEK BATHYMETRIC SURVEY
 PLAN VIEW: STA 30+00 TO 60+00
 SEA EDGE STA 200+00 TO 203+50

DATE: 5/30/2023 SCALE: AS NOTED
 DRAWN: VVA F.B.
 CHECKED: RJE P.G.
 SEC. TWP. RING.
 ACAD NO. 23075-Alligator Creek.dwg
 REF. NO. 23 075 NO. DATE BY REVISION DESCRIPTION

CLIENT: CHARLOTTE COUNTY
 TITLE: ALLIGATOR CREEK BATHYMETRIC SURVEY
 PLAN VIEW: STA 30+00 TO 60+00
 SEA EDGE STA 200+00 TO 203+50

COASTAL & MARINE ENGINEERING
 ENVIRONMENTAL & GEOLOGICAL SERVICES
 SURVEY AND MAPPING
 ENGINEERING, CA 2464
 SURVEYING, LB 2464

PHONE: (239)643-2324
 FAX: (239)643-1143
 www.coastal-engineering.com
 E-Mail: info@cecinc.com

COASTAL ENGINEERING CONSULTANTS INC.
 Serving Florida Since 1977
 28421 BONITA CROSSINGS BLVD
 BONITA SPRINGS, FLORIDA 34135

SHEET 3
 FILE NO.: 23075-ALLIG-3

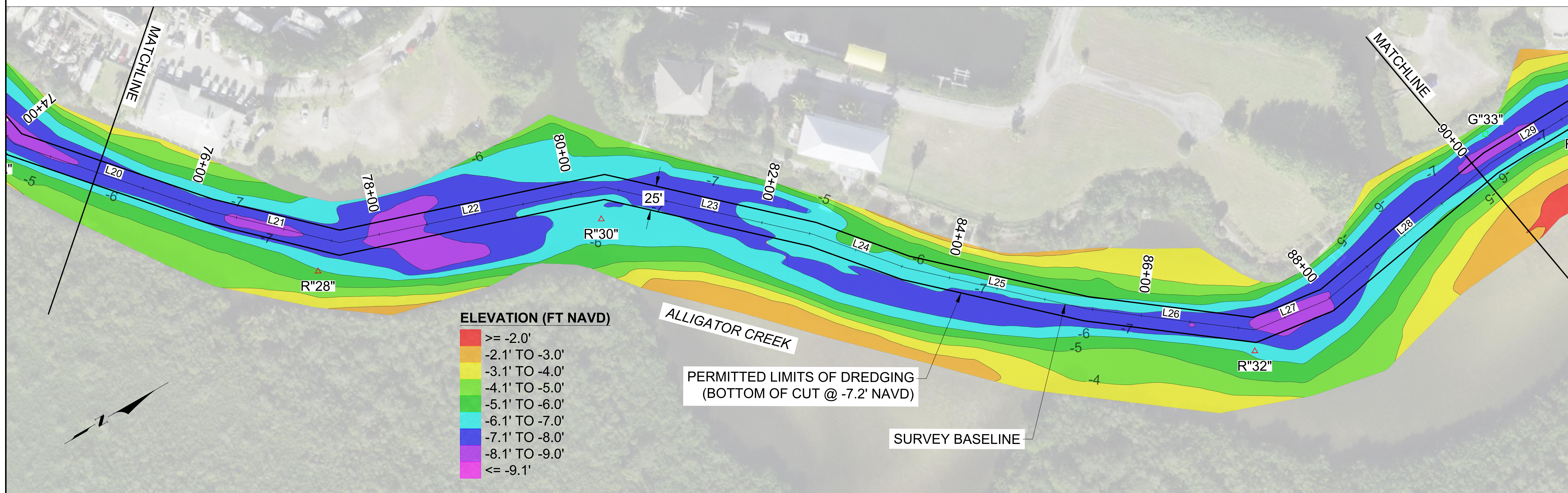
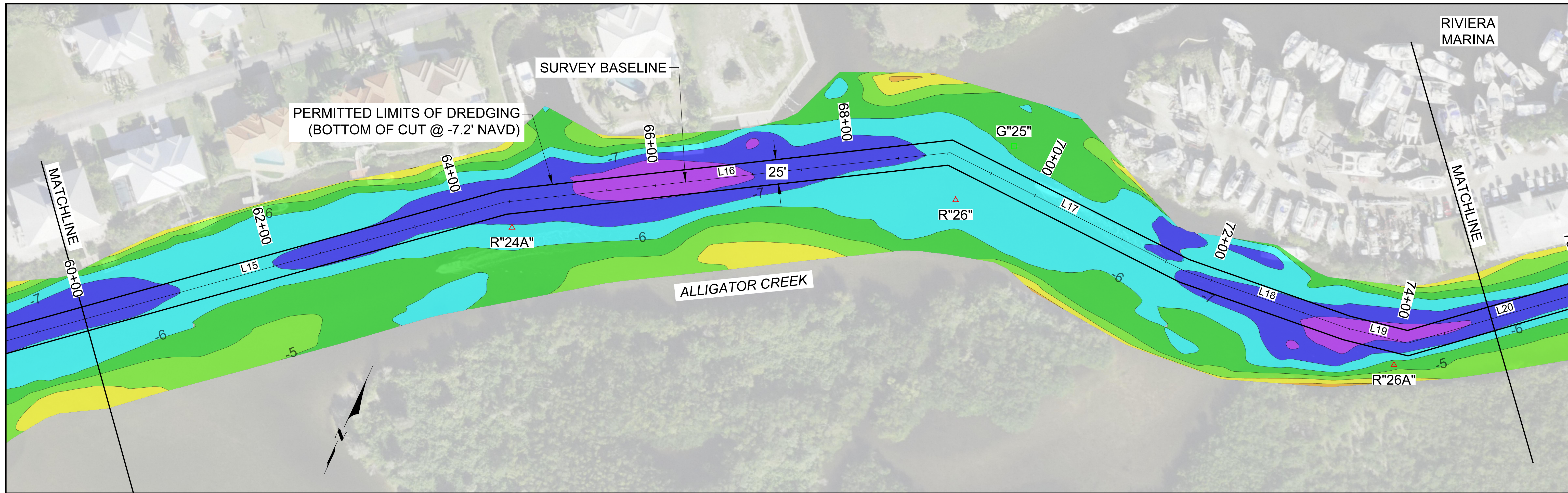

ELEVATION (FT NAVD)

>= -2.0'
-2.1' TO -3.0'
-3.1' TO -4.0'
-4.1' TO -5.0'
-5.1' TO -6.0'
-6.1' TO -7.0'
-7.1' TO -8.0'
-8.1' TO -9.0'
<= -9.1'

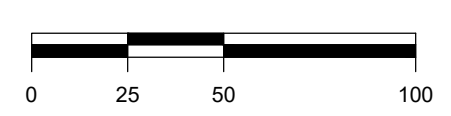

THIS DOCUMENT AND THE CONTENTS HEREIN ARE THE PROPERTY OF COASTAL & MARINE ENGINEERING, ENVIRONMENTAL & GEOLOGICAL SERVICES, INC. (CME). IT IS TO BE USED ONLY FOR THE PROJECT AND SITE SPECIFICALLY IDENTIFIED HEREIN. ANY REUSE OR MODIFICATION OF THIS DOCUMENT WITHOUT THE WRITTEN AUTHORIZATION OF CME IS STRICTLY PROHIBITED. THE CONSULTANT SHALL BE WITHOUT LIABILITY TO CME.

CLIENT: CHARLOTTE COUNTY
TITLE: ALLIGATOR CREEK BATHYMETRIC SURVEY
PLAN VIEW: STA 60+00 TO 90+00

DATE:	5/30/2023	SCALE:	AS NOTED
DRAWN:	VVA	F.B.	
CHECKED:	RJE	P.G.	
SEC.	TWP.	RNG.	
ACAD NO.	23075-Alligator_Creek.dwg		
REF. NO.	23 075	NO.	BY
			DATE
			REVISION DESCRIPTION

COASTAL & MARINE ENGINEERING, ENVIRONMENTAL & GEOLOGICAL SERVICES, INC.
 SURVEYING: CA 2464
 SURVEYING: LB 2464
 PHONE: (239) 643-2324
 FAX: (239) 643-1143
 www.coastal-engineering.com
 E-Mail: info@cecni.com

COASTAL ENGINEERING CONSULTANTS INC.
 Serving Florida Since 1977
 28421 BONITA CROSSINGS BLVD.
 BONITA SPRINGS, FLORIDA 34135

SHEET 4
 FILE NO.: 23075-ALLIG-4

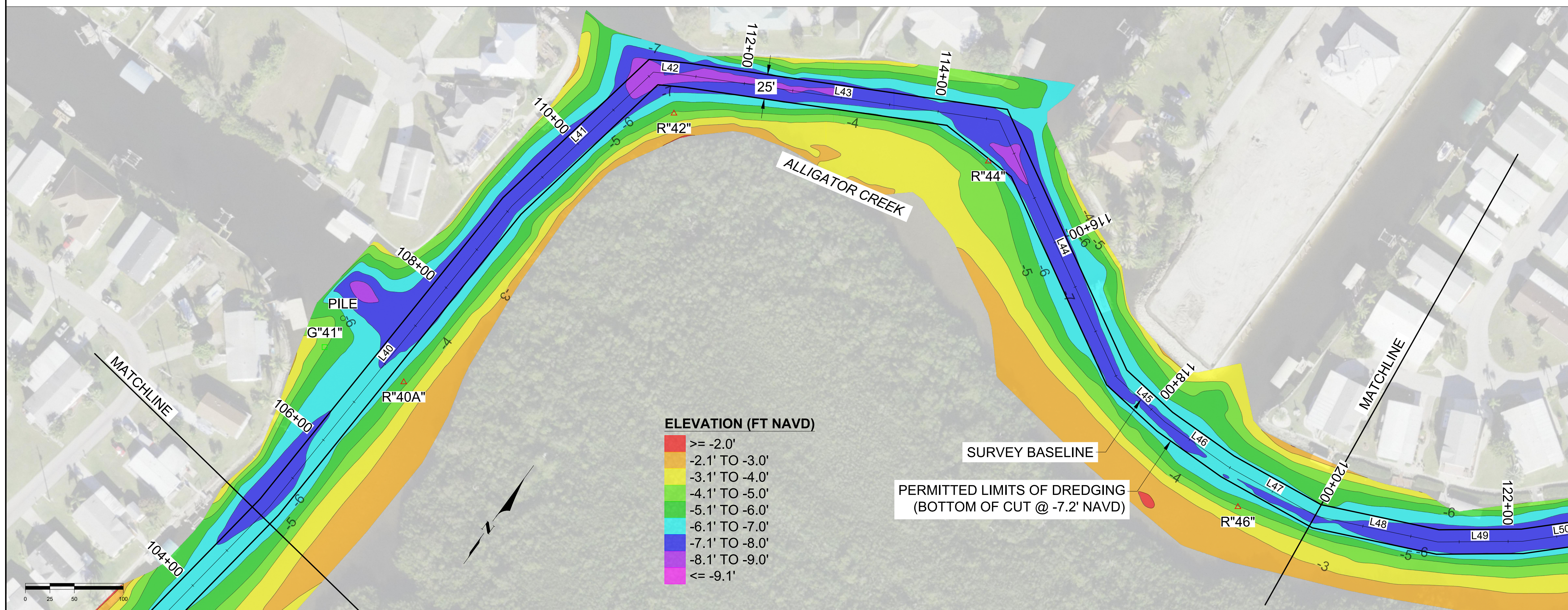
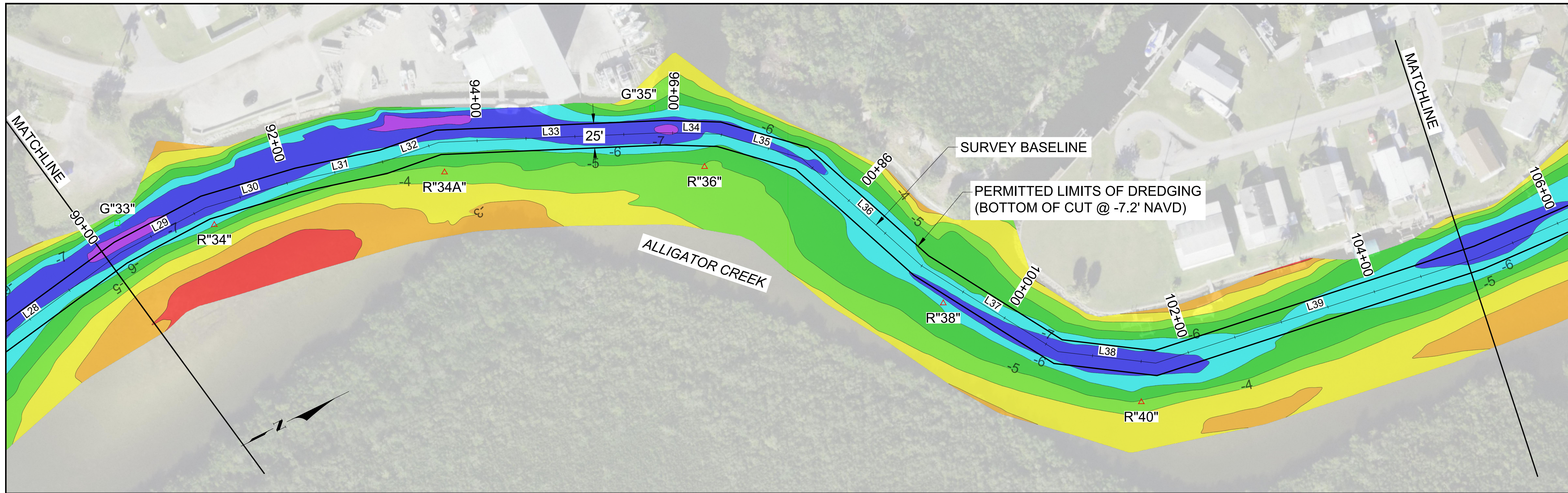

ELEVATION (FT NAVD)

Red	>= -2.0'
Orange	-2.1' TO -3.0'
Yellow	-3.1' TO -4.0'
Light Green	-4.1' TO -5.0'
Green	-5.1' TO -6.0'
Cyan	-6.1' TO -7.0'
Blue	-7.1' TO -8.0'
Dark Blue	-8.1' TO -9.0'
Purple	<= -9.1'

COASTAL & MARINE ENGINEERING
 ENVIRONMENTAL & GEOLOGICAL SERVICES
 SURVEY AND MAPPING
 ENGINEERING, CA 2464
 SURVEYING, LB 2464
 PHONE: (239)643-2324
 FAX: (239)643-1143
 www.coastal-engineering.com
 E-Mail: info@cecill.com

CLIENT: CHARLOTTE COUNTY
 TITLE: ALLIGATOR CREEK BATHYMETRIC SURVEY
 PLAN VIEW: STA 90+00 TO 120+00

DATE: 5/30/2023
 DRAWN: VVA
 CHECKED: RJE
 SEC: TWP: RING.
 ACAD NO. 23075-Alligator_Creek.dwg
 REF. NO. 23.075
 SCALE: AS NOTED
 VVA F.B.
 RJE P.G.
 TWP: RING.
 ACAD NO. 23075-Alligator_Creek.dwg
 REF. NO. 23.075

SHEET 5
 FILE NO.: 23075-ALLIG-5

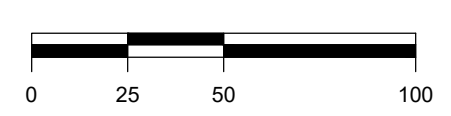
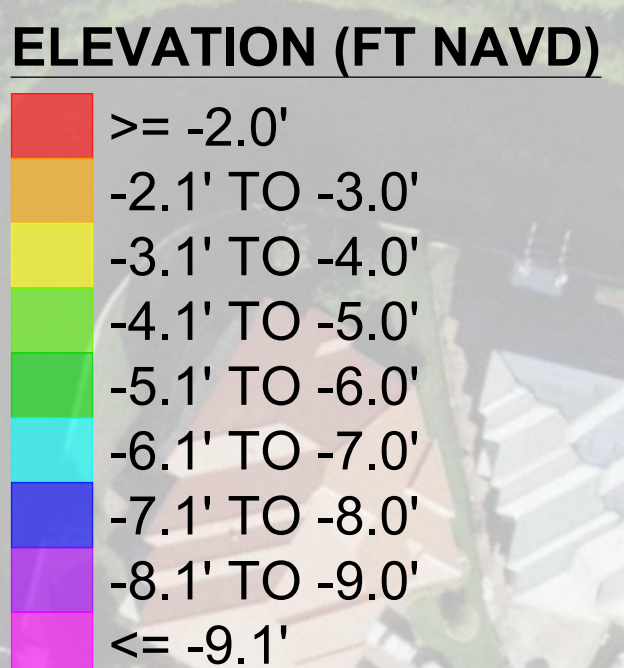
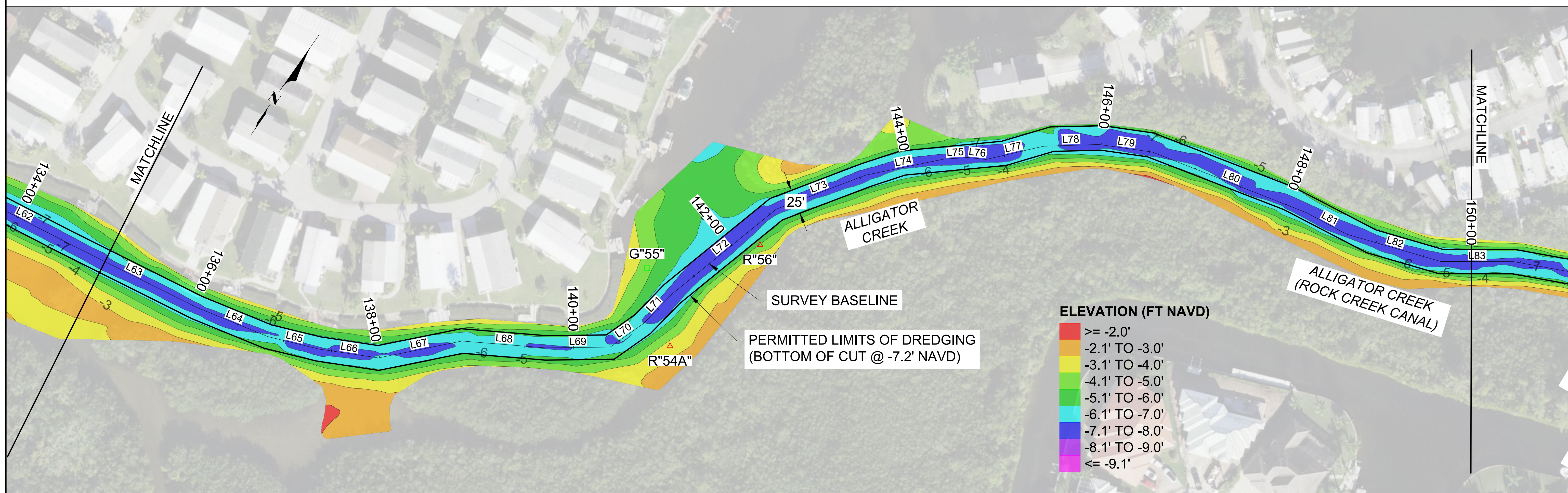
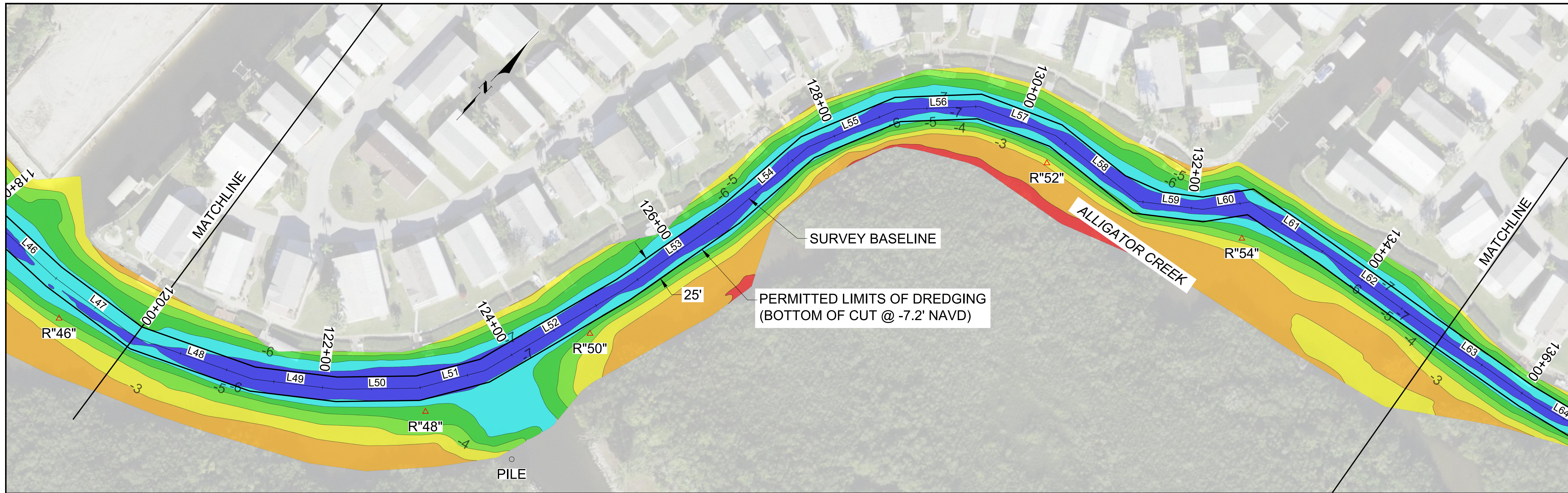

THIS DOCUMENT AND THE CONTENTS HEREIN ARE THE PROPERTY OF COASTAL & MARINE ENGINEERING, SURVEYING AND MAPPING, INC. (CME). IT IS TO BE USED ONLY FOR THE PROJECT AND SITE SPECIFICALLY IDENTIFIED HEREIN. ANY REUSE OR MODIFICATION OF THIS DOCUMENT WITHOUT THE WRITTEN PERMISSION OF CME IS STRICTLY PROHIBITED. CME SHALL BE WITHOUT LIABILITY TO CME CLIENTS.

DATE: 5/30/2023 SCALE: AS NOTED
 DRAWN: VVA F.B. CHECKED: RJE J.G.
 SEC. TWP. RING.
 ACAD NO. 23075-Alligator Creek.dwg
 REF. NO. 23 075 NO. DATE BY REVISION DESCRIPTION

CLIENT: CHARLOTTE COUNTY
 TITLE: ALLIGATOR CREEK BATHYMETRIC SURVEY
 PLAN VIEW: STA 120+00 TO 150+00

COASTAL & MARINE ENGINEERING, SURVEYING AND MAPPING, INC.
 ENVIRONMENTAL & GEOLOGICAL SERVICES
 ENGINEERING, CA 2464
 SURVEYING, LB 2464
 PHONE: (239) 643-2324
 FAX: (239) 643-1143
 www.coastal-engineering.com
 E-Mail: info@cecmi.com

COASTAL ENGINEERING CONSULTANTS INC.
 Serving Florida Since 1977
 28421 BONITA CROSSINGS BLVD
 BONITA SPRINGS, FLORIDA, 34135

SHEET 6
 FILE NO.: 23075-ALLIG-6

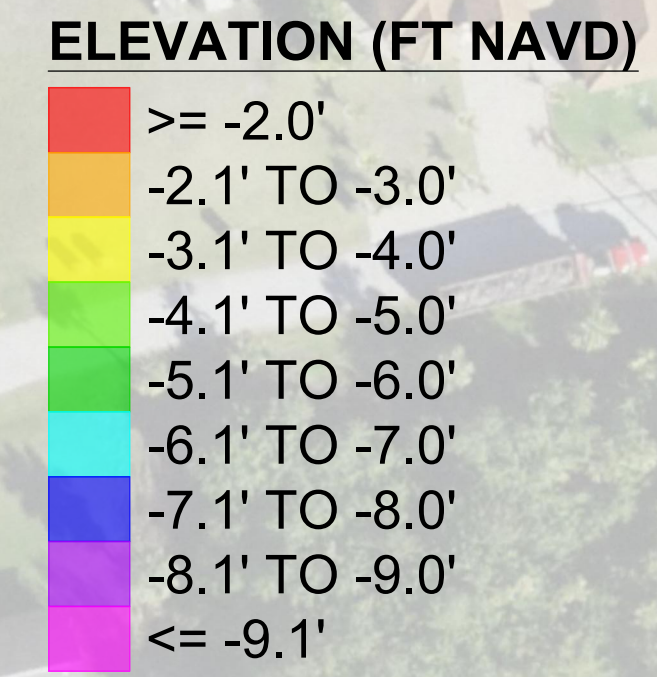

LINE #	DIRECTION	LENGTH	START POINT (N, E)	END POINT (N, E)
L1	N68° 01' 16"E	1458.31'	923410.60, 634427.67'	923956.39, 635779.99'
L2	N45° 24' 39"E	176.60'	923956.39, 635779.99'	924080.37, 635905.76'
L3	N9° 17' 05"E	431.94'	924080.37, 635905.76'	924506.65, 635975.45'
L4	N6° 26' 03"E	580.41'	924506.65, 635975.45'	925083.40, 636040.49'
L5	N31° 14' 24"E	404.03'	925083.40, 636040.49'	925428.85, 636250.03'
L6	N36° 17' 14"E	127.64'	925428.85, 636250.03'	925531.73, 636325.57'
L7	N18° 42' 40"E	247.26'	925531.73, 636325.57'	925765.93, 636404.89'
L8	N6° 04' 40"W	243.38'	925765.93, 636404.89'	926007.93, 636379.12'
L9	N1° 46' 23"W	250.59'	926007.93, 636379.12'	926258.40, 636371.37'
L10	N4° 10' 53"E	285.24'	926258.40, 636371.37'	926542.88, 636392.17'
L11	N33° 25' 07"E	105.08'	926542.88, 636392.17'	926630.59, 636450.04'
L12	N47° 37' 34"E	262.96'	926630.59, 636450.04'	926807.82, 636644.31'
L13	N64° 01' 06"E	475.83'	926807.82, 636644.31'	927016.27, 637072.05'
L14	N26° 48' 04"E	858.72'	927016.27, 637072.05'	927782.75, 637459.25'
L15	N49° 18' 29"E	536.58'	927782.75, 637459.25'	928132.59, 637866.09'
L16	N58° 31' 59"E	458.44'	928132.59, 637866.09'	928371.90, 638257.12'
L17	S88° 22' 15"E	267.80'	928371.90, 638257.12'	928364.29, 638524.81'
L18	N84° 14' 24"E	176.08'	928364.29, 638524.81'	928381.96, 638699.98'
L19	N78° 50' 00"E	64.27'	928381.96, 638699.98'	928394.41, 638763.03'
L20	N48° 40' 50"E	210.47'	928394.41, 638763.03'	928533.37, 638921.10'
L21	N43° 30' 58"E	136.82'	928533.37, 638921.10'	928632.60, 639015.32'
L22	N17° 54' 38"E	276.57'	928632.60, 639015.32'	928895.76, 639100.37'
L23	N42° 33' 46"E	218.39'	928895.76, 639100.37'	929056.61, 639248.00'
L24	N49° 41' 16"E	100.79'	929056.61, 639248.00'	929121.82, 639324.94'
L25	N42° 33' 46"E	189.12'	929121.82, 639324.94'	929261.11, 639452.86'
L26	N36° 58' 17"E	173.50'	929261.11, 639452.86'	929399.73, 639557.21'
L27	N7° 19' 52"E	80.11'	929399.73, 639557.21'	929479.18, 639567.43'
L28	N10° 10' 08"W	218.06'	929479.18, 639567.43'	929693.81, 639528.93'
L29	N1° 53' 41"W	97.98'	929693.81, 639528.93'	929791.74, 639525.69'
L30	N9° 31' 48"E	99.05'	929791.74, 639525.69'	929889.42, 639542.09'
L31	N14° 02' 04"E	88.98'	929889.42, 639542.09'	929975.74, 639563.67'
L32	N6° 41' 11"E	59.92'	929975.74, 639563.67'	930035.25, 639570.64'
L33	N23° 37' 53"E	230.01'	930035.25, 639570.64'	930245.97, 639662.84'
L34	N27° 37' 08"E	56.37'	930245.97, 639662.84'	930295.92, 639688.98'
L35	N42° 14' 18"E	88.00'	930295.92, 639688.98'	930361.07, 639748.13'

LINE #	DIRECTION	LENGTH	START POINT (N, E)	END POINT (N, E)
L36	N67° 57' 20"E	164.20'	930361.07, 639748.13'	930422.70, 639900.33'
L37	N58° 13' 59"E	165.04'	930422.70, 639900.33'	930509.59, 640040.65'
L38	N32° 46' 18"E	100.52'	930509.59, 640040.65'	930594.11, 640095.06'
L39	N7° 59' 33"E	347.17'	930594.11, 640095.06'	930937.90, 640143.33'
L40	N2° 36' 08"E	394.88'	930937.90, 640143.33'	931332.38, 640161.26'
L41	N10° 18' 26"E	199.28'	931332.38, 640161.26'	931528.44, 640196.92'
L42	N59° 07' 39"E	33.26'	931528.44, 640196.92'	931545.50, 640225.46'
L43	N62° 00' 31"E	323.29'	931545.50, 640225.46'	931697.24, 640510.93'
L44	S60° 50' 28"E	288.90'	931697.24, 640510.93'	931556.48, 640763.22'
L45	S83° 35' 12"E	66.94'	931556.48, 640763.22'	931549.00, 640829.74'
L46	N89° 09' 34"E	78.40'	931549.00, 640829.74'	931550.15, 640908.13'
L47	N83° 01' 55"E	104.52'	931550.15, 640908.13'	931562.83, 641011.88'
L48	N65° 46' 44"E	126.41'	931562.83, 641011.88'	931614.69, 641127.16'
L49	N53° 18' 27"E	86.52'	931614.69, 641127.16'	931666.39, 641196.54'
L50	N45° 33' 17"E	83.26'	931666.39, 641196.54'	931724.69, 641255.98'
L51	N31° 36' 52"E	70.37'	931724.69, 641255.98'	931784.62, 641292.87'
L52	N16° 03' 03"E	163.30'	931784.62, 641292.87'	931941.55, 641338.02'
L53	N11° 20' 14"E	136.38'	931941.55, 641338.02'	932075.27, 641364.83'
L54	N5° 12' 25"E	102.58'	932075.27, 641364.83'	932177.43, 641374.14'
L55	N23° 36' 39"E	99.79'	932177.43, 641374.14'	932288.87, 641414.11'
L56	N44° 15' 51"E	83.69'	932288.87, 641414.11'	932328.80, 641472.52'
L57	N67° 13' 19"E	83.35'	932328.80, 641472.52'	932361.07, 641549.37'
L58	N85° 04' 01"E	107.22'	932361.07, 641549.37'	932370.29, 641656.19'
L59	N53° 24' 13"E	67.01'	932370.29, 641656.19'	932410.24, 641709.99'
L60	N37° 24' 49"E	49.33'	932410.24, 641709.99'	932449.42, 641739.96'
L61	N80° 50' 30"E	92.67'	932449.42, 641739.96'	932464.17, 641831.45'
L62	N82° 14' 14"E	102.39'	932464.17, 641831.45'	932478.00, 641932.90'
L63	N81° 25' 16"E	149.16'	932478.00, 641932.90'	932500.25, 642080.39'
L64	N77° 11' 17"E	78.10'	932500.25, 642080.39'	932517.57, 642156.55'
L65	N68° 36' 48"E	53.36'	932517.57, 642156.55'	932537.03, 642206.24'
L66	N63° 26' 36"E	61.87'	932537.03, 642206.24'	932564.69, 642261.58'
L67	N43° 27' 24"E	87.16'	932564.69, 642261.58'	932627.96, 642321.53'
L68	N59° 32' 39"E	85.88'	932627.96, 642321.53'	932671.49, 642395.56'
L69	N54° 10' 11"E	65.86'	932671.49, 642395.56'	932710.05, 642448.96'
L70	N19° 37' 05"E	41.83'	932710.05, 642448.96'	932749.45, 642463.00'

LINE #	DIRECTION	LENGTH	START POINT (N, E)	END POINT (N, E)
L71	N8° 53' 01"E	42.20'	932749.45, 642463.00'	932791.14, 642469.52'
L72	N15° 44' 38"E	136.80'	932791.14, 642469.52'	932822.81, 642506.64'
L73	N34° 00' 54"E	97.78'	932822.81, 642506.64'	933003.86, 642561.34'
L74	N43° 16' 30"E	81.52'	933003.86, 642561.34'	933063.21, 642617.22'
L75	N51° 01' 22"E	24.53'	933063.21, 642617.22'	933078.64, 642636.29'
L76	N61° 07' 35"E	18.76'	933078.64, 642636.29'	933087.70, 642652.72'
L77	N41° 54' 29"E	60.17'	933087.70, 642652.72'	933132.48, 642692.91'
L78	N52° 59' 34"E	56.70'	933132.48, 642692.91'	933166.61, 642738.19'
L79	N62° 57' 59"E	55.22'	933166.61, 642738.19'	933191.71, 642787.38'
L80	N76° 22' 36"E	169.47'	933191.71, 642787.38'	933231.63, 642952.08'
L81	N83° 06' 41"E	45.89'	933231.63, 642952.08'	933237.13, 642997.64'
L82	N71° 04' 00"E	100.75'	933237.13, 642997.64'	933269.82, 643092.94'
L83	N54° 59' 45"E	74.14'	933269.82, 643092.94'	933312.36, 643153.67'
L84	N65° 05' 03"E	169.39'	933312.36, 643153.67'	933383.71, 643307.29'
L85	N68° 47' 03"E	49.60'	933383.71, 643307.29'	933401.66, 643353.53'
L86	S88° 13' 10"E	54.69'	933401.66, 643353.53'	933399.96, 643408.19'
L87	S77° 54' 32"E	42.66'	933399.96, 643408.19'	933391.02, 643449.91'
L88	S65° 22' 10"E	57.32'	933391.02, 643449.91'	933367.14, 643502.01'
L89	S58° 20' 06"E	56.37'	933367.14, 643502.01'	933337.54, 643549.99'
L90	S67° 20' 40"E	57.24'	933337.54, 643549.99'	933315.49, 643602.82'
L91	S58° 47' 19"E	55.68'	933315.49, 643602.82'	933286.64, 643650.44'
L92	S66° 56' 22"E	24.33'	933286.64, 643650.44'	933277.11, 643672.83'
L93	S78° 38' 22"E	35.33'	933277.11, 643672.83'	933270.15, 643707.46'
L94	N84° 14' 23"E	54.26'	933270.15, 643707.46'	933275.60, 643761.45'
L95	N80° 44' 02"E	51.04'	933275.60, 643761.45'	933283.81, 643811.83'
L96	N74° 09' 28"E	21.78'	933283.81, 643811.83'	933289.76, 643832.78'
L97	N60° 18' 40"E	76.96'	933289.76, 643832.78'	933327.86, 643899.64'
L98	N74° 16' 26"E	84.98'	933327.86, 643899.64'	933350.91, 643981.44'

CLIENT: CHARLOTTE COUNTY
TITLE: ALLIGATOR CREEK BATHYMETRIC SURVEY
 PLAN VIEW: STA 150+00 TO 159+35
 AND COORDINATE TABLE

SCALE: AS NOTED
DATE: 5/30/2023
DRAWN: VVA
CHECKED: RJE
SEC.: TWP. / RING.
ACAD NO.: 23075-Alligator_Creek.dwg
REF. NO.: 23 075 NO.

REVISION DESCRIPTION:
 BY: _____ DATE: _____

COASTAL ENGINEERING CONSULTANTS, INC.
 Serving Florida Since 1977
 28421 BONITA CROSSINGS BLVD.
 BONITA SPRINGS, FLORIDA 34135
 PHONE: (239) 663-2324
 FAX: (239) 663-1143
 www.coastal-engineering.com
 E-Mail: info@cecinc.com

SHEET 7
FILE NO.: 23075-ALLIG-7

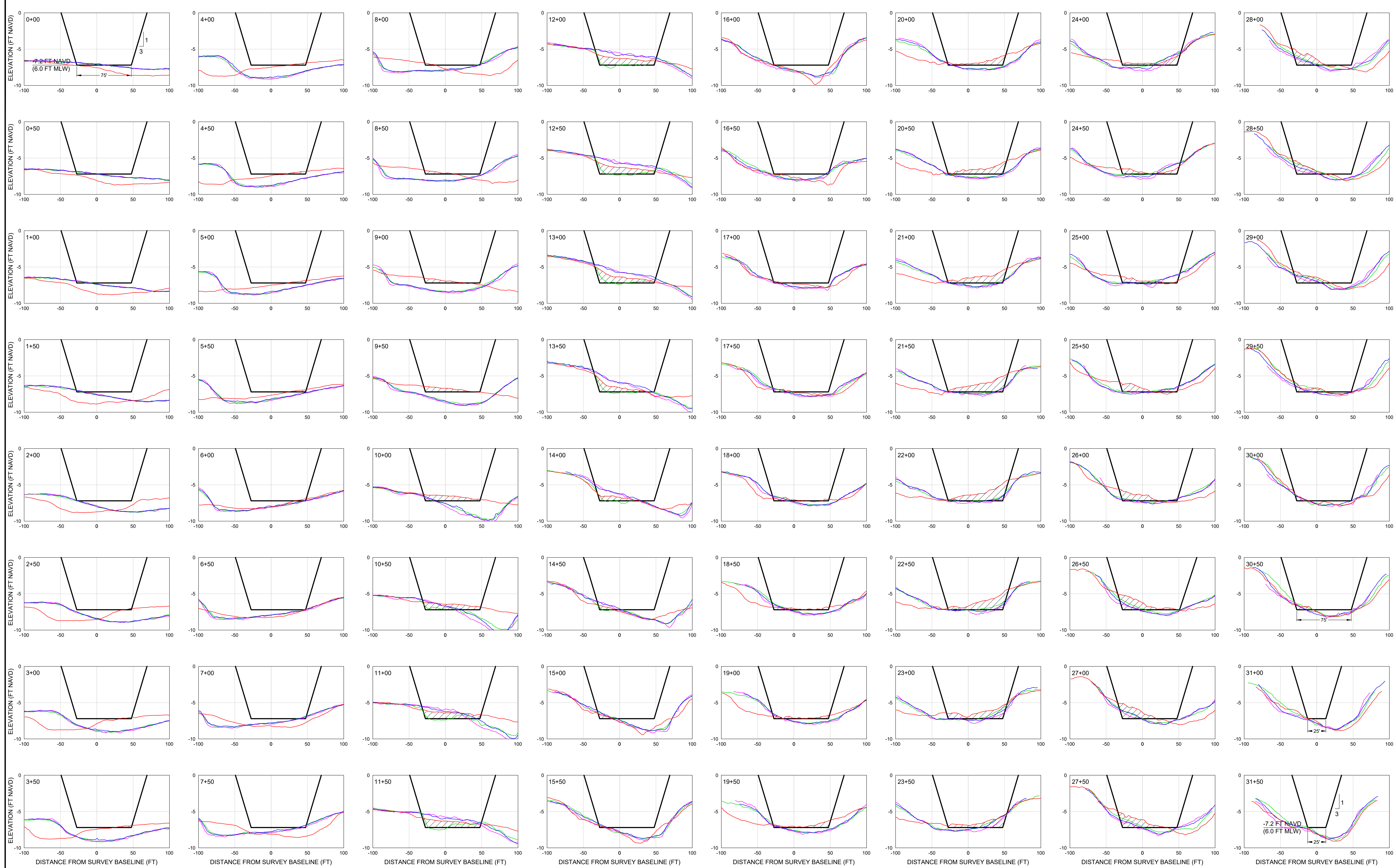

LEGEND

- = 2/6/2018 SURVEY
- = 10/9/2019 SURVEY
- = 10/27/2020 SURVEY
- = 5/23/2023 SURVEY
- = DREDGE AREA

SCALE:
H: 1" = 60'
V: 1" = 6'

CLIENT: CHARLOTTE COUNTY
 TITLE: ALLIGATOR CREEK BATHYMETRIC SURVEY CROSS SECTIONS: STA 0+00 TO 31+50
 DATE: 5/30/2023
 DRAWN: VVA
 CHECKED: RJE
 SEC: TWP.
 ACAD NO.: 23075-Alligator Creek.dwg
 REF. NO.: 23.075

COASTAL & MARINE ENGINEERING ENVIRONMENTAL & GEOLOGICAL SERVICES SURVEY AND MAPPING ENGINEERING, CA 2464 SURVEYING, LB 2464
 PHONE: (239)643-2324
 FAX: (239)643-1143
 www.coastal-engineering.com
 E-Mail: info@cecinc.com

COASTAL ENGINEERING CONSULTANTS
 Serving Florida Since 1977
 28421 BONITA CROSSINGS BLVD.
 BONITA SPRINGS, FLORIDA 34135

NO.	DATE	BY	REVISION DESCRIPTION

SHEET 8
 FILE NO.: 23075-ALLIG-8

THIS DOCUMENT AND THE CONCEPTS AND DESIGN PRESENTED HEREIN ARE AN INSTRUMENT OF SERVICE OF COASTAL & MARINE ENGINEERING ENVIRONMENTAL & GEOLOGICAL SERVICES SURVEY AND MAPPING ENGINEERING, CA 2464 SURVEYING, LB 2464. IT IS TO BE USED ONLY FOR THE PROJECT AND SITE SPECIFICALLY IDENTIFIED HEREIN AND IS NOT TO BE REPRODUCED OR TRANSMITTED IN ANY FORM OR BY ANY MEANS, ELECTRONIC OR MECHANICAL, INCLUDING PHOTOCOPYING, RECORDING, OR BY ANY INFORMATION STORAGE AND RETRIEVAL SYSTEM, WITHOUT THE WRITTEN PERMISSION OF COASTAL & MARINE ENGINEERING ENVIRONMENTAL & GEOLOGICAL SERVICES SURVEY AND MAPPING ENGINEERING, CA 2464 SURVEYING, LB 2464.

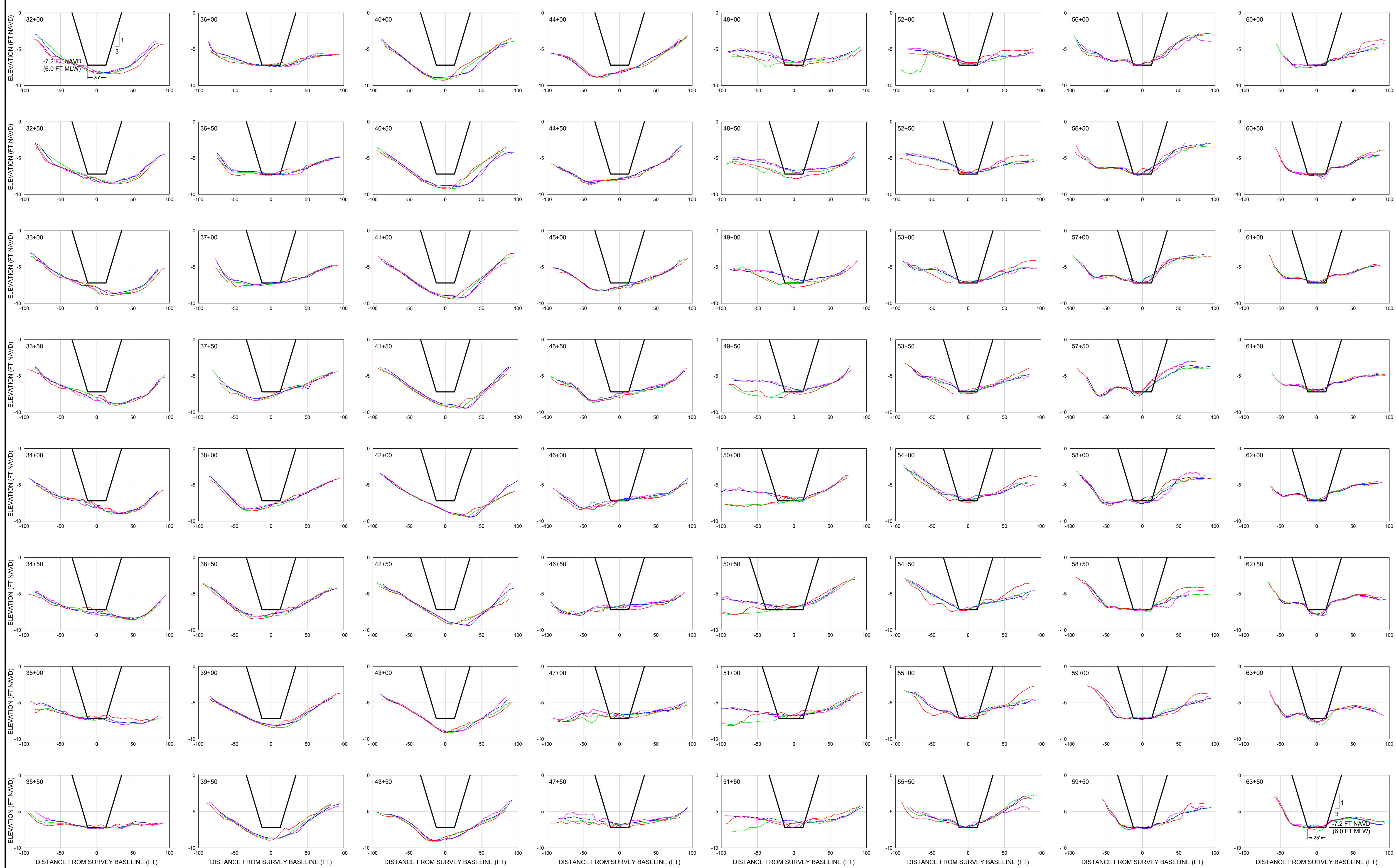

LEGEND

- = 2/6/2018 SURVEY
- = 10/9/2019 SURVEY
- = 10/27/2020 SURVEY
- = 5/23/2023 SURVEY
- = DREDGE AREA

SCALE:
 H: 1" = 60'
 V: 1" = 6'

CLIENT: CHARLOTTE COUNTY
 TITLE: ALLIGATOR CREEK BATHYMETRIC SURVEY CROSS SECTIONS: STA 32+00 TO 63+50

COASTAL & MARINE ENGINEERING ENVIRONMENTAL & GEOLOGICAL SERVICES SURVEY AND MAPPING ENGINEERING, CA 2464 SURVEYING, LB 2464
 PHONE: (239)643-2324
 FAX: (239)643-1143
 www.coastal-engineering.com
 E-Mail: info@cecinc.com

DATE: 5/30/2023
 DRAWN: VVA
 CHECKED: RJE
 SEC: TWP: R/JE
 ACAD NO.: 23075-Alligator Creek.dwg
 REF. NO.: 23.075

SCALE: AS NOTED
 VVA F.B.
 R/JE P.G.
 TWP: R/JE
 ACAD NO.: 23075-Alligator Creek.dwg
 REF. NO.: 23.075

NO.	DATE	BY	REVISION DESCRIPTION

SHEET 9
 FILE NO.: 23075-ALLIG-9

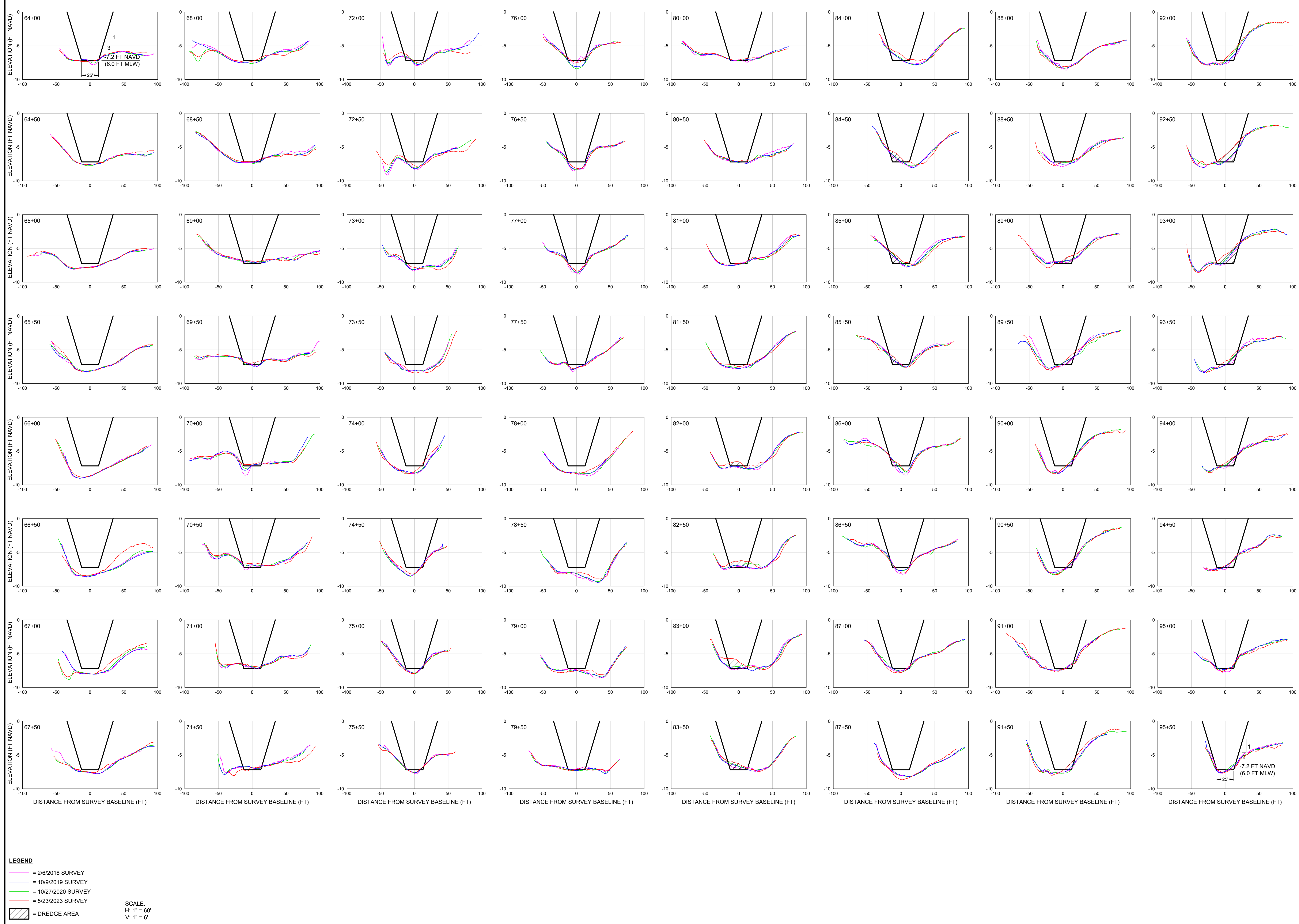

LEGEND

- = 2/6/2018 SURVEY
- = 10/9/2019 SURVEY
- = 10/27/2020 SURVEY
- = 5/23/2023 SURVEY
- = DREDGE AREA

SCALE:
 H: 1" = 60'
 V: 1" = 6'

CLIENT: CHARLOTTE COUNTY
 TITLE: ALLIGATOR CREEK BATHYMETRIC SURVEY CROSS SECTIONS: STA 64+00 TO 95+50

COASTAL & MARINE ENGINEERING ENVIRONMENTAL & GEOLOGICAL SERVICES SURVEY AND MAPPING ENGINEERING, CA 2464 SURVEYING, LB 2464
 PHONE: (239)643-2324
 FAX: (239)643-1143
 www.coastal-engineering.com
 E-Mail: info@cecinc.com

DATE: 5/30/2023
 DRAWN: VVA/F.B.
 CHECKED: RJE/JG.
 SEC. TWP. RING.
 ACAD NO. 23075-Alligator Creek.dwg
 REF. NO. 23.075

SCALE: AS NOTED
 VVA/F.B.

NO.	DATE	BY	REVISION DESCRIPTION

SHEET 10
 FILE NO.: 23075-ALLIG-10

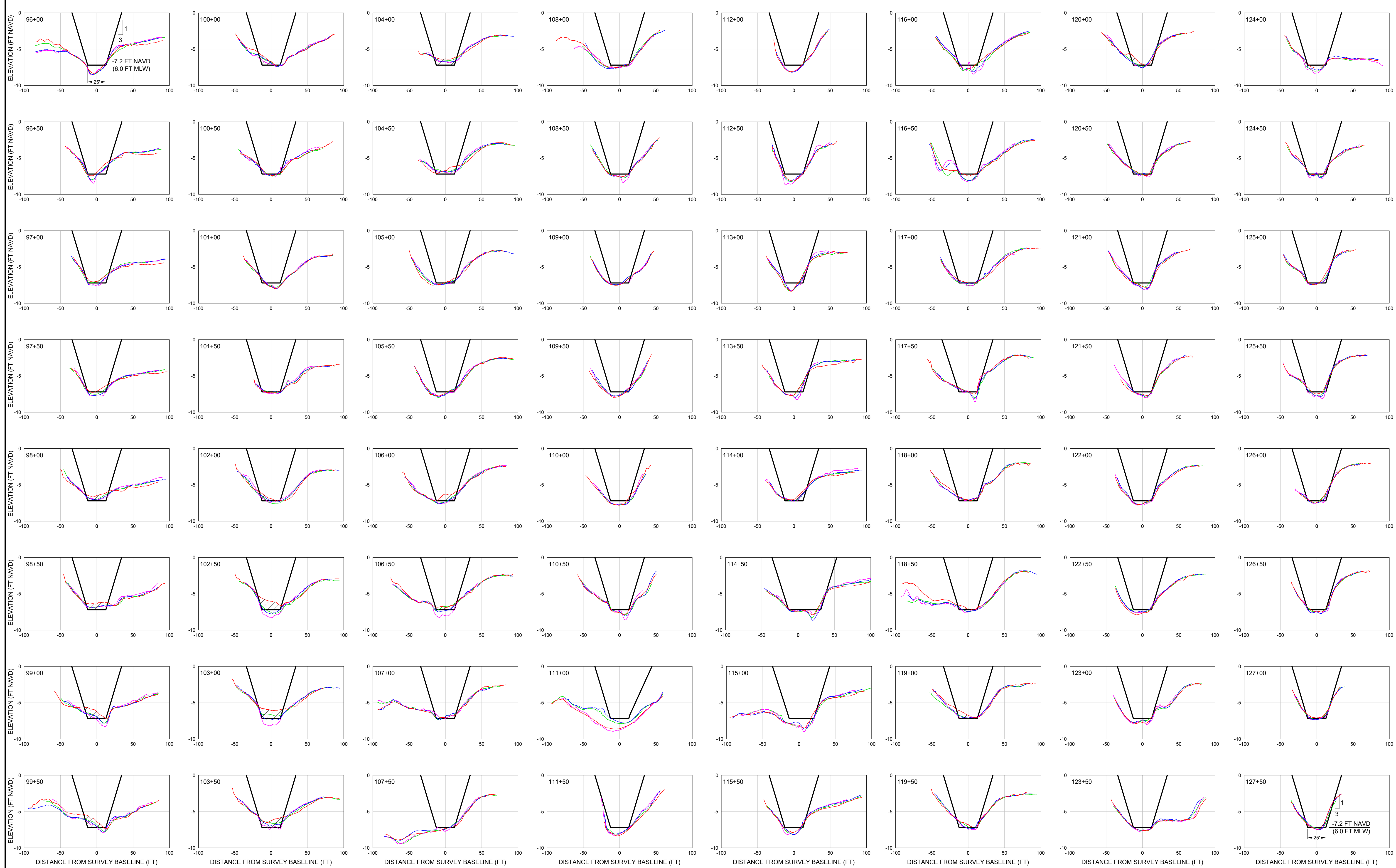

LEGEND

- = 2/6/2018 SURVEY
- = 10/9/2019 SURVEY
- = 10/27/2020 SURVEY
- = 5/23/2023 SURVEY
- = DREDGE AREA

SCALE:
 H: 1" = 60'
 V: 1" = 6'

CLIENT: CHARLOTTE COUNTY
 TITLE: ALLIGATOR CREEK BATHYMETRIC SURVEY CROSS SECTIONS: STA 96+00 TO 127+50

COASTAL & MARINE ENGINEERING ENVIRONMENTAL & GEOLOGICAL SERVICES SURVEY AND MAPPING ENGINEERING, CA 2464 SURVEYING, LB 2464
 PHONE: (239)643-2324
 FAX: (239)643-1143
 www.coastal-engineering.com
 E-Mail: info@cecni.com

DATE: 5/30/2023
 DRAWN: VVA/F.B.
 CHECKED: RJE/JG.
 SEC. TWP. RING.
 ACAD NO. 23075-Alligator Creek.dwg
 REF. NO. 23.075

SCALE: AS NOTED
 DATE: 5/30/2023
 DRAWN: VVA/F.B.
 CHECKED: RJE/JG.
 SEC. TWP. RING.
 ACAD NO. 23075-Alligator Creek.dwg
 REF. NO. 23.075

NO.	DATE	BY	REVISION DESCRIPTION

SHEET 11
 FILE NO.: 23075-ALLIG-11

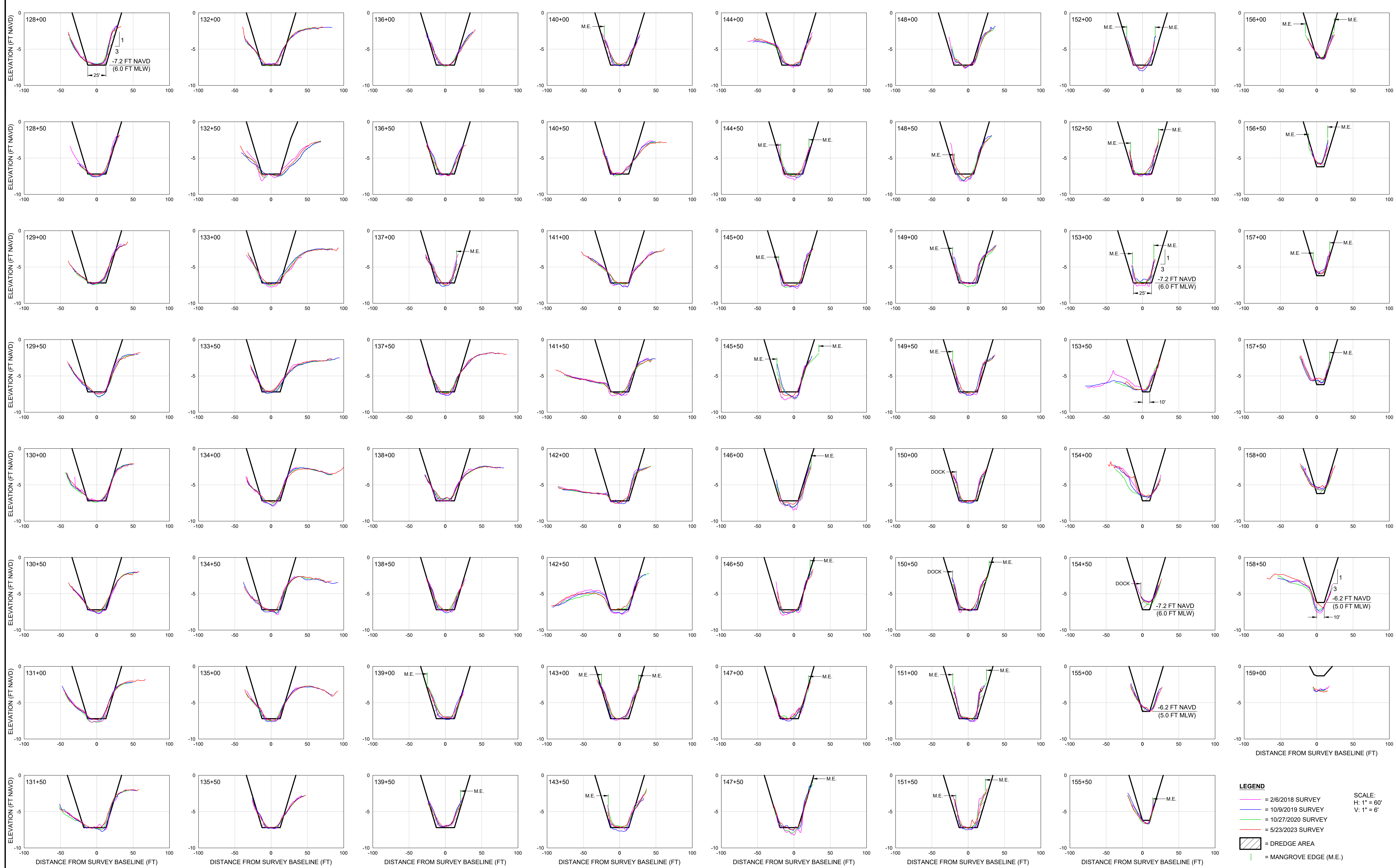

LEGEND

- = 2/6/2018 SURVEY
- = 10/9/2019 SURVEY
- = 10/27/2020 SURVEY
- = 5/23/2023 SURVEY
- = DREDGE AREA
- | = MANGROVE EDGE (M.E.)

SCALE:
H: 1" = 60'
V: 1" = 6'

CHARLOTTE COUNTY

ALLIGATOR CREEK BATHYMETRIC SURVEY
CROSS SECTIONS: STA 128+00 TO 159+00

DATE: 5/30/2023 SCALE: AS NOTED
DRAWN: VVA/F.B. CHECKED: RJE/JG.
SEC. TWP. RING.
ACAD NO. 23075-Alligator Creek.dwg
REF. NO. 23.075

CLIENT: COASTAL & MARINE ENGINEERING ENVIRONMENTAL & GEOLOGICAL SERVICES SURVEY AND MAPPING ENGINEERING, CA 2464 SURVEYING, LB 2464
PHONE: (239)643-2324
FAX: (239)643-1143
www.coastal-engineering.com
E-Mail: info@cecni.com

COASTAL ENGINEERING CONSULTANTS
Serving Florida Since 1977
28421 BONITA CROSSINGS BLVD.
BONITA SPRINGS, FLORIDA 34135

SHEET 12
FILE NO.: 23075-ALLIG-12

NO.	DATE	BY	REVISION DESCRIPTION