Charlotte County Government

"To exceed expectations in the delivery of public services."

Public Works

CHARLOTTE COUNTY

Boca Grande North Proposed Minimum Wake

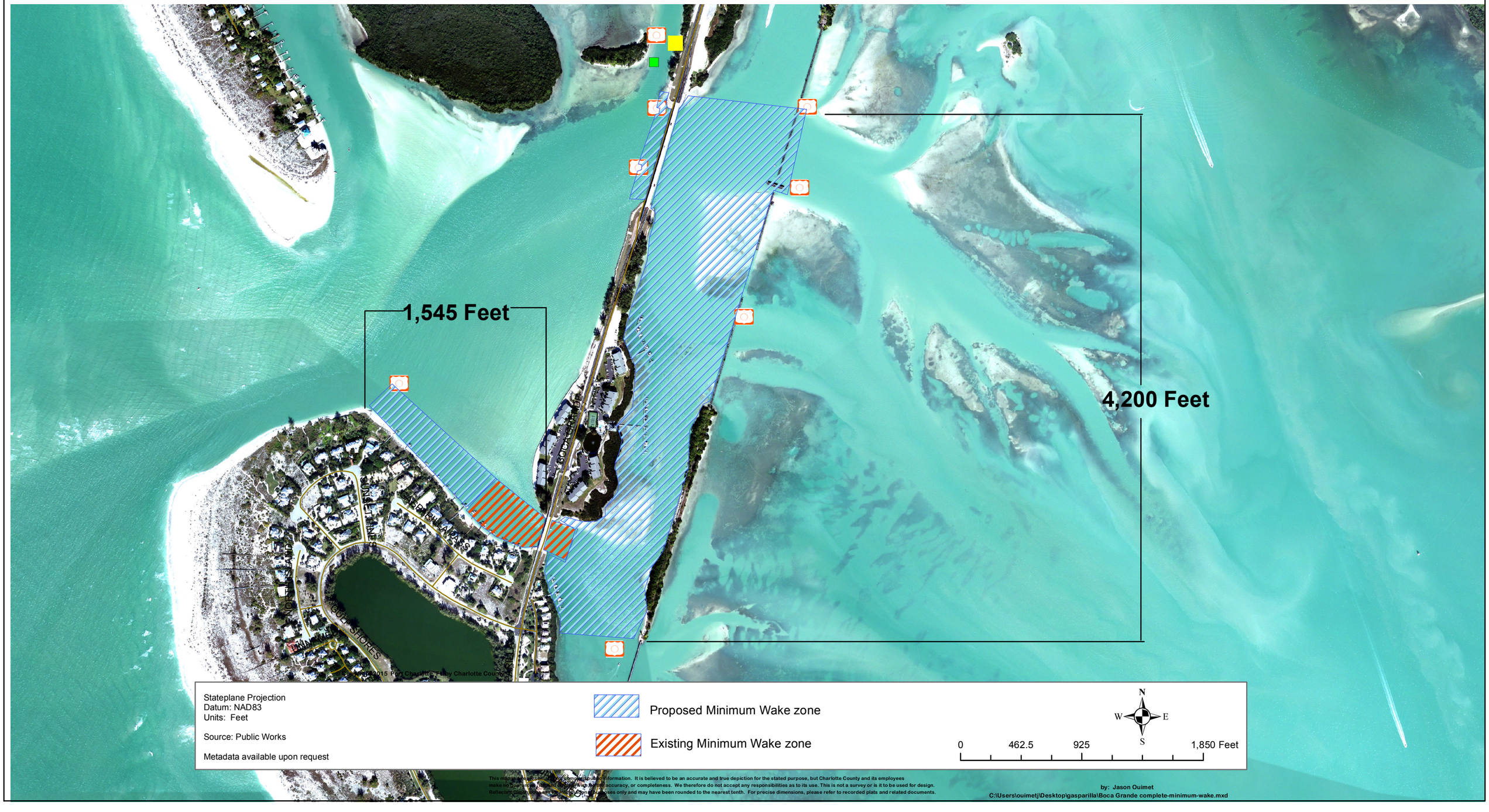

This map is a representation of compiled public information. It is believed to be an accurate and true depiction for the stated purpose, but Charlotte County and its employees make no guarantee, reliance, or warranty as to the accuracy, or completeness. We therefore do not accept any responsibilities as to its use. This is not a survey or is it to be used for design. Reflected Dimensions are for information purposes only and may have been rounded to the nearest tenth. For precise dimensions, please refer to recorded plats and related documents.

by: Jason Ouimet

C:\Users\ouimetj\Desktop\gasparilla\Boca Grande complete-minimum-wake.mxd