Calusa Green, LLC
Application for Planned Development Rezoning

Phasing Plan

Calusa Green will have one phase. The permitting schedule, up to and including Final Planned Development Approval is enclosed as Exhibit 5-1.

Calusa Green Charlotte County Facility

ID	Task Name	Duration	Start	Finish
1	**Overall Schedule Duration**	**838 days**	**Thu 5/3/12**	**Mon 7/20/15**
2	Notice to Proceed	838 days	Thu 5/3/12	Mon 7/20/15
3	**Phase I Tasks**	**99 days**	**Thu 5/3/12**	**Tue 9/18/12**
4	**May 2012 Tasks**	**21 days**	**Thu 5/3/12**	**Thu 5/31/12**
5	PreApplication Meeting w/ Charlotte County	1 day	Thu 5/3/12	Thu 5/3/12
6	Submit Application	1 day	Thu 5/31/12	Thu 5/31/12
7	**June 2012 Tasks**	**53 days**	**Fri 6/1/12**	**Tue 8/14/12**
8	Sufficiency Responses to Charlotte County	21 days	Fri 6/1/12	Fri 6/29/12
9	Work w/ County Staff on Staff Report	53 days	Fri 6/1/12	Tue 8/14/12
10	**August 2012 Tasks**	**1 day**	**Tue 8/14/12**	**Tue 8/14/12**
11	Planning and Zoning Board Public Hearing	1 day	Tue 8/14/12	Tue 8/14/12
12	**September 2012 Tasks**	**1 day**	**Tue 9/18/12**	**Tue 9/18/12**
13	Charlotte County Board of County Commissioners Public Hearing	1 day	Tue 9/18/12	Tue 9/18/12
14	**Phase II Tasks**	**721 days**	**Mon 10/15/12**	**Mon 7/20/15**
15	Development Plans	721 days	Mon 10/15/12	Mon 7/20/15
16	**FDEP Landfill Permit**	**309 days**	**Mon 6/3/13**	**Thu 8/7/14**
17	FDEP Landfill Permit	309 days	Mon 6/3/13	Thu 8/7/14
18	**FDEP Stormwater Permit**	**380 days**	**Mon 3/4/13**	**Fri 8/15/14**
19	FDEP Stormwater Permit	380 days	Mon 3/4/13	Fri 8/15/14
20	**ACOE**	**396 days**	**Mon 3/4/13**	**Mon 9/8/14**
21	Army Corps of Engineers Review	396 days	Mon 3/4/13	Mon 9/8/14
22	**Group I Excavation**	**76 days**	**Mon 8/18/14**	**Mon 12/1/14**
23	Group I Excavation	76 days	Mon 8/18/14	Mon 12/1/14
24	**US Fish & Wildlife Review**	**456 days**	**Mon 3/4/13**	**Mon 12/1/14**
25	US Fish & Wildlife Review	456 days	Mon 3/4/13	Mon 12/1/14
26	**FWC**	**261 days**	**Mon 12/2/13**	**Mon 12/1/14**
27	FWC Review	261 days	Mon 12/2/13	Mon 12/1/14
28	**Health Department - Septic review**	**86 days**	**Mon 8/4/14**	**Mon 12/1/14**
29	Health Department-Septic Review	86 days	Mon 8/4/14	Mon 12/1/14
30	**Final Site Review**	**51 days**	**Mon 12/29/14**	**Mon 3/9/15**
31	Final Site Review	51 days	Mon 12/29/14	Mon 3/9/15
32	**Final Planned Development**	**91 days**	**Mon 3/16/15**	**Mon 7/20/15**
33	Final Planned Development	91 days	Mon 3/16/15	Mon 7/20/15

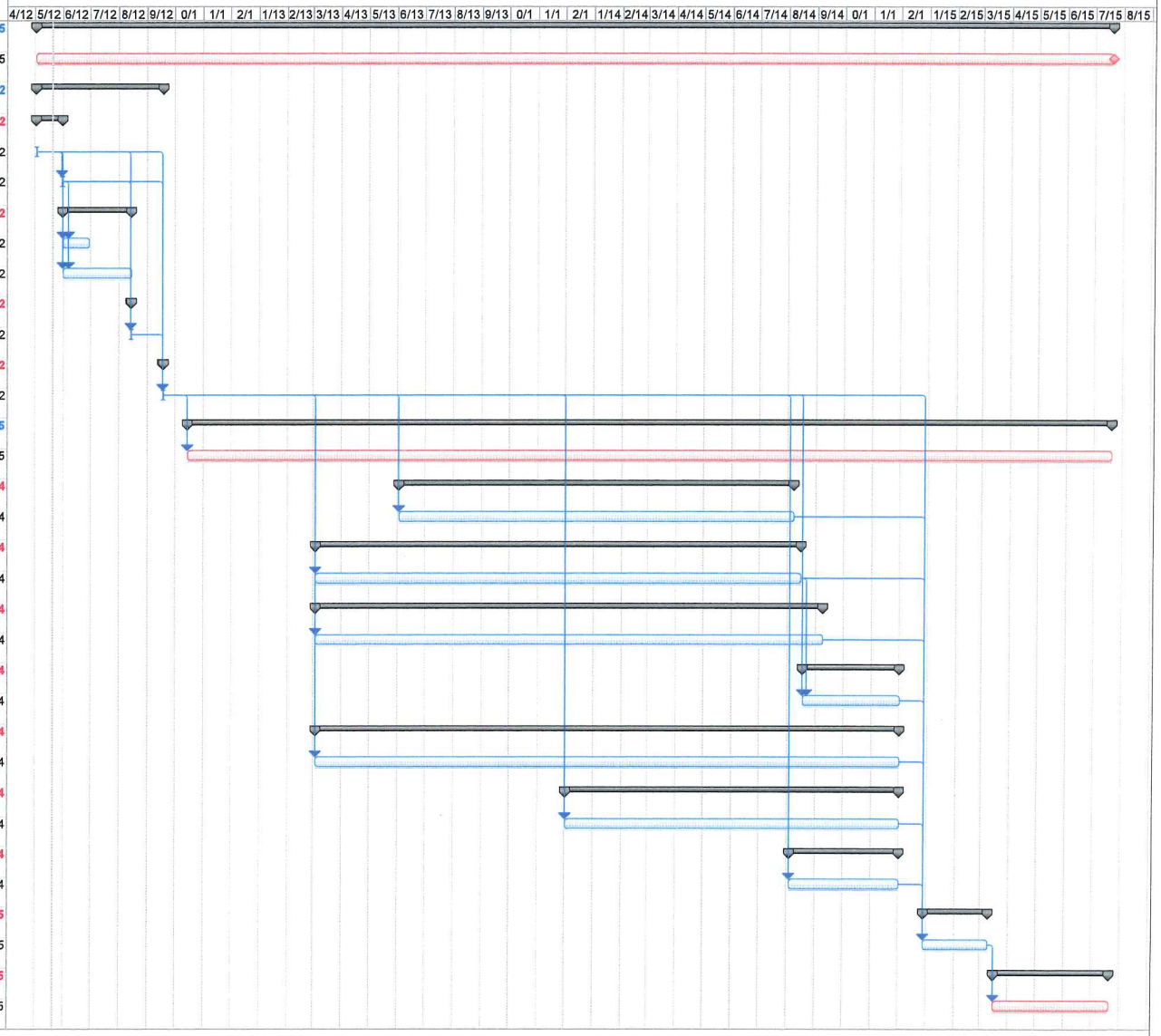

Exhibit 5-1