

CHARLOTTE COUNTY

RECORDED

Charge  
3/12/08

Resolution  
Number 91-274

A RESOLUTION DETERMINING THE COSTS OF CONSTRUCTION,  
THE APPLICANT'S PROPORTIONAL SHARE AND THE  
APPLICANT'S ENTITLEMENT TO CREDIT/REIMBURSEMENT UNDER  
RESOLUTION NUMBER 87-274, THE INCREMENTAL DEVELOPMENT ORDER  
FOR INCREMENT II OF THE MURDOCK CENTER  
DEVELOPMENT OF REGIONAL IMPACT (DRI)

BE IT RESOLVED by the Board of County Commissioners of  
Charlotte County, Florida:

Section 1. Findings of Fact. The Board of County  
Commissioners of Charlotte County, Florida, hereby makes the  
following findings of fact and conclusions of law:

1.1 On November 10, 1987, the Board of County  
Commissioners of Charlotte County, Florida, The Edward J. DeBartolo  
Corporation and Palm Beach Mall, Inc. adopted Resolution #87-274,  
the Incremental Development Order for Increment II of the Murdock  
Center Development of Regional Impact (DRI), hereinafter the "IDO".  
1.2 Pursuant to Section 1.15 of the IDO, DeBartolo shall  
be eligible for credit for contributions, construction, expansion  
or acquisition of public facilities over and above the proportional  
share outlined by the IDO, as provided by law.

1.3 In addition, Exhibit 3 to the IDO, entitled  
"Conditions of Development Approval for Murdock Center Increment  
II", provides in subsection K., entitled TRANSPORTATION, as  
follows:

★ Return to Minutes  
in Murdock.

000975  
PAGE

001184  
OR BOOK

Chamberg

15. As provided in Condition 14 above, DeBartolo shall be eligible for credits or reimbursement from Charlotte in excess of \$2,119,712.00 expended pursuant to Conditions 8, 9, 10 and 12.

14. Except as provided in Condition 13, the applicant shall be eligible for credit or reimbursement of all sums which pertain to the 'pipelined' improvements.

13. The estimated cost of construction for the 'pipelined' improvements is \$3,024,392.00. If the actual construction costs of the 'pipelined' improvements exceed \$3,024,392.00, the applicant shall pay its proportional share (the methodology for which is established in Condition 8) of the amount by which actual costs of construction exceed \$3,024,392.00. The applicant's proportional share of the 'pipelined' improvements shall be determined based upon the percentages contained in Exhibit 6

12. The proportional share for which the applicant is responsible was based on estimated costs of road improvements and rights-of-way as depicted in Exhibit 6. After completion of construction of the 'pipelined' improvements (Exhibit 8), the applicant and Charlotte County shall determine the actual cost of construction of those 'pipelined' improvements, excluding costs of right-of-way acquisition. The pertinent costs include preliminary engineering, construction engineering, inspection, construction costs and utility relocation. In no event shall any on-site improvements be included in the construction costs of the 'pipelined' improvements.

001184 OR BOOK PAGE 000976

County from road impact fee receipts or other sources of revenue approved by the Board of County Commissioners of those costs in excess of its proportional share. Credits shall be based upon the Charlotte County Impact Fee Ordinance (Ordinance 86-28), as amended from time to time, and in accordance with Florida Statutes Section 380.06 (16) (1986). DeBartolo reserves the right to assign all or any part of its credits and/or reimbursement to any tract, lot or parcel or to any developer, purchaser or lessee within the area located north of the Peace River and east of the Myakka River. DeBartolo shall notify the county in writing of any assignment so made."

1.4 The Board of County Commissioners desires hereby to determine the Increment II applicant's proportional share, the costs of construction, the amount of credits and/or reimbursement from Charlotte County for all sums in excess of \$2,119,712.00 expended pursuant to Conditions 8, 9, 10 and 12 of the IDO and the manner of assignment of such credits and/or reimbursement.

Section 2. Incorporation of Exhibits by Reference.

2.1 Exhibits 1, 2, 3, B 1-15, C 1-8 and D 1-2 attached hereto, which are dated May 17, 1991 and prepared by Greiner, Inc., are incorporated by reference into this Resolution and they are accepted by the Board of County Commissioners as determining the Increment II applicant's proportional share, the costs of construction, as defined in the IDO, and the amount of credits and/or reimbursement due from Charlotte County to the applicant.

000977  
PAGE

001184  
BOOK

Section 3. Approval of Amount of Credit and/or Reimbursement.

3.1 The applicant is entitled to credit and/or reimbursement in the sum of \$1,454,881.71.

3.2 Until such time as the recordkeeping procedure provided for in subsection 3.3 below shall be adopted, the applicant may at any time assign up to 25% of its credits and/or reimbursement to any tract, lot or parcel or to any developer, purchaser or lessee within the area located north of the Peace River and east of the Myakka River so long as the applicant shall notify the county in writing of any assignment so made and so long as each such assignment shall be in the sum of \$20,000.00 or more.

3.3 Within sixty (60) days after the date of adoption of this Resolution, the applicant, the Assistant County Administrator, the Public Works Director and the Clerk of the Circuit Court, or their designee, shall meet and submit to this Board a recordkeeping procedure by which the applicant's credits and/or reimbursement may be assigned to any tract, lot or parcel or to any developer, purchaser or lessee within the area located north of the Peace River and east of the Myakka River.

3.4 Nothing herein shall limit the applicant's rights under the IDO.

001184 OR BOOK PAGE 000978

Dated this 29 day of October, 1991.

BOARD OF COUNTY COMMISSIONERS  
OF CHARLOTTE COUNTY, FLORIDA

By: *[Signature]* Wm. D. Noel, Jr., Chairman

001184  
OR BOOK



ATTEST:  
Barbara T. Scott, Clerk of  
Circuit Court and Ex-Officio  
Clerk to the Board of County  
Commissioners

By: *[Signature]* Deputy Clerk

APPROVED AS TO FORM AND LEGAL  
SUFFICIENCY

*[Signature]*  
Matthew G. Minter, County  
Attorney

000979  
PAGE

12881r02

DISTRIBUTION OF PREPAID ITEMS  
JOB NUMBER: C1574.00

DATE: 17-Mar-91  
BY: BREINER, INC.

LINE	CREDIT REQUEST NO.	MSU	CHARLOTTE	FAIR	EJD I	EJD II	TOTAL
			COUNTY	SHARE			
1	15. SOIL TESTS (1 OF BID)			1,139			
2	16. ACCEL. DRAINAGE			55,110			
3	FPAL SR 772			65,509			\$121,758.00
4	2 15. SOIL TESTS (1 OF BID)			1,560			
5	16. ACCEL. DRAINAGE			128,590			
6	FPAL SR 776			65,509			\$195,659.00
7	3 11. UNIFIED TEL. - US.41			16,770			
8	15. SOIL TESTS (1 OF BID)			1,974			
9	17. FPAL US 41			32,602			\$51,346.00
10	4 11. UNIFIED TEL. - US.41			21,322			
11	15. SOIL TESTS (1 OF BID)			3,235		4,311	
12	17. FPAL - US.41			32,601			\$61,468.00
13	5 12. FORCE MAIN ADJ.		3,355	2,161		0	
14	14. SOIL TEST (1 OF BID)			1,438			
15	16. COURTLAND REROUTE		15,825	15,825			\$36,804.00
16	6 12. FORCE MAIN ADJ.	313		2,997			
17	14. SOIL TEST (1 OF BID)			884			\$1,291.00
18	7 12. FORCE MAIN ADJ.			1,011			
19	14. SOIL TEST (1 OF BID)			301			\$1,312.00
TOTAL		313	19,180	150,836	4,311	0	\$174,642.00

001184 000981  
 OR BOOK EXHIBIT 2 PAGE

DESCRIPTION: COUNTY & STATE ROADS - TOTAL COST BY LINK  
 JOB NUMBER: C1521.00

DATE: 17-May-91  
 BY: BREIMER, INC.

LINK	BIKEWAY	CHARLOTTE	DEBARTOLO	FAIR SHARE	FAIR SHARE	E30	E30	TOTAL	TOTAL
QUANTITY	COST	QUANTITY	COST	QUANTITY	COST	QUANTITY	COST	QUANTITY	COST
LINK 1	0.00	0.00	0.00	600,371.04	6,954.63				607,325.66
LINK 2	0.00	0.00	91,621.46	736,189.19	41,938.23				869,748.88
LINK 3	0.00	0.00	0.00	835,565.40	0.00				835,565.40
LINK 4	0.00	179,187.14	68,542.29	932,578.48	0.00				1,180,307.92
S.S. SUBTOT 1	0.00	179,187.14	160,163.75	3,104,704.11	48,892.86				3,492,947.86
LINK 5	67,024.15	252,092.99	38,815.55	272,521.62	0.00				650,454.28
LINK 6	32,918.82	0.00	20,542.74	316,946.44	0.00				370,408.00
LINK 7	32,882.61	25,632.07	0.00	62,534.14	0.00				121,048.83
S.S. SUBTOT 2	152,825.55	277,775.06	59,358.79	652,092.20	0.00				1,141,911.11
TOTAL	152,825.55	456,912.20	219,522.04	3,736,706.31	48,892.86				4,634,858.97

001184

000982

OR BOOK

PAGE

EXHIBIT 3

DESCRIPTION: COUNTY & STATE ROADS - TOTAL COST BY FUNDING AGENCY  
JOB NUMBER: C1571,00

DATE: 17-May-91  
BY: BREINER, INC.

QUANTITY	COST	QUANTITY	COST	FAIR SHARE	FAIR SHARE	EDD	TOTAL	QUANTITY	TOTAL
EDD	QUANTITY	COST	QUANTITY	COST	EDD	QUANTITY	COST	EDD	QUANTITY
132,253.50	1377,162.43	1186,110.48	112,807,867.09	142,411.46	100.0021	100.0021	100.0021	100.0021	100.0021
3.73	10.64	5.25	79.19	1.20	100.0021	100.0021	100.0021	100.0021	100.0021
40.00	40.00	40.00	40.00	40.00	40.00	40.00	40.00	40.00	40.00
132,253.50	1377,162.43	1186,110.48	112,807,867.09	142,411.46	100.0021	100.0021	100.0021	100.0021	100.0021
433.00	119,180.00	14,311.06	1450,838.00	10.00	100.0021	100.0021	100.0021	100.0021	100.0021
132,566.50	1396,342.43	1190,421.48	133,238,705.09	142,411.46	100.0021	100.0021	100.0021	100.0021	100.0021
3.30	9.86	6.71	81.05	1.05	100.0021	100.0021	100.0021	100.0021	100.0021
113,256.66	139,631.27	119,012.16	1375,870.75	141,711.15	100.0021	100.0021	100.0021	100.0021	100.0021
47,002.39	620,935.50	110,058.39	1172,130.47	142,240.25	100.0021	100.0021	100.0021	100.0021	100.0021
1132,825.55	1456,912.20	1121,522.04	13,756,706.31	146,892.86	100.0021	100.0021	100.0021	100.0021	100.0021



EXHIBIT B-1

DESCRIPTION: STATE ROADS QUANTITIES: LINK 1  
JOB NUMBER: C1524.00

DATE: 17-May-91  
BY: GREINER, INC.

ITEM NUMBER	ITEM DESCRIPTION	UNIT	UNIT COST	CHARLOTTE	DEBARTOLO	DEBARTOLO	FAIR SHARE	EJD 11	EJD 11	TOTAL	TOTAL
				QUANTITY	COST	QUANTITY	COST	QUANTITY	COST	QUANTITY	COST
101-1	MOBILIZATION	LS	\$83,235.00	50.00	\$4,161.75	50.00	\$4,161.75	50.00	\$4,161.75	150.00	\$12,485.25
102-1	MAINTENANCE OF TRAFFIC	LS	\$53,150.00	50.00	\$2,657.50	50.00	\$2,657.50	50.00	\$2,657.50	150.00	\$7,972.50
102-3	COMMERCIAL MTL FOR DRIVEWAY PAINT.	CV	\$14.45	50.00	\$722.50	50.00	\$722.50	50.00	\$722.50	150.00	\$3,615.00
102-74-1	BARRICADES (TYPE 11)	ED	\$0.29	50.00	\$14.50	50.00	\$14.50	50.00	\$14.50	150.00	\$7.35
102-74-3	BARRICADES (TYPE 111-12)	ED	\$1.44	50.00	\$72.00	50.00	\$72.00	50.00	\$72.00	150.00	\$3,600.00
102-75	CONSTRUCTION SIGNS	ED	\$0.43	50.00	\$21.50	50.00	\$21.50	50.00	\$21.50	150.00	\$64.50
102-76	FLASHING ARROW BOARD	ED	\$14.43	50.00	\$721.50	50.00	\$721.50	50.00	\$721.50	150.00	\$10,822.50
102-77	HIGH INTENSITY FLASHING LIGHTS	ED	\$1.30	50.00	\$65.00	50.00	\$65.00	50.00	\$65.00	150.00	\$97.50
102-92-3	TEMPORARY PAVEMENT MARKINGS (SKIP)	EM	\$211.34	50.00	\$10,567.00	50.00	\$10,567.00	50.00	\$10,567.00	150.00	\$1,585,050.00
102-92-4	TEMPORARY PAVEMENT MARKINGS (SOLID)	MR	\$340.20	50.00	\$17,010.00	50.00	\$17,010.00	50.00	\$17,010.00	150.00	\$2,551,500.00
104-10	GRADED HAY OR STRAW	YR	\$533.85	50.00	\$26,692.50	50.00	\$26,692.50	50.00	\$26,692.50	150.00	\$3,993,875.00
104-11	FLOATING TURBIDITY BARRIER	LF	\$13.62	50.00	\$681.00	50.00	\$681.00	50.00	\$681.00	150.00	\$10,215.00
110-2	CLEARING & BRUSHING	LS	\$83,970.00	50.00	\$4,198.50	50.00	\$4,198.50	50.00	\$4,198.50	150.00	\$62,977.50
110-3A	REMOVAL OF EXISTING STRUCTURES (PIPE)	LF	\$17.20	50.00	\$860.00	50.00	\$860.00	50.00	\$860.00	150.00	\$12,900.00
110-4A	REMOVAL OF CONCRETE CURB & GUTTER	SY	\$3.00	50.00	\$150.00	50.00	\$150.00	50.00	\$150.00	150.00	\$450.00
110-4B	REMOVAL OF CONCRETE CURB & GUTTER	LF	\$11.15	50.00	\$557.50	50.00	\$557.50	50.00	\$557.50	150.00	\$1,672.50
120-2	BORROW EXCAVATION	CV	\$5.60	50.00	\$280.00	50.00	\$280.00	50.00	\$280.00	150.00	\$840.00
120-3	SWALE GRADING (LATERAL DITCH EXCAVATION)	LF	\$0.67	50.00	\$33.50	50.00	\$33.50	50.00	\$33.50	150.00	\$50.25
120-4	SOIL EXCAVATION	CV	\$8.50	50.00	\$425.00	50.00	\$425.00	50.00	\$425.00	150.00	\$637.50
160-4	TYPE B STABILIZATION	SY	\$3.86	50.00	\$193.00	50.00	\$193.00	50.00	\$193.00	150.00	\$289.50
285-707	OPTIONAL BASE GROUP 7	SY	\$5.42	50.00	\$271.00	50.00	\$271.00	50.00	\$271.00	150.00	\$406.50
285-705	OPTIONAL BASE GROUP 9	SY	\$11.08	50.00	\$554.00	50.00	\$554.00	50.00	\$554.00	150.00	\$831.00
285-716	OPTIONAL BASE GROUP 16	SY	\$6.31	50.00	\$315.50	50.00	\$315.50	50.00	\$315.50	150.00	\$473.25
372-70-21	HILL EXIST ASPHALT PWT (5/8" FRC. CAS.)	SY	\$0.45	50.00	\$22.50	50.00	\$22.50	50.00	\$22.50	150.00	\$33.75
372-70-22	HILL EXIST ASPHALT PWT (5/8" FRC.)	STR	\$0.49	50.00	\$24.50	50.00	\$24.50	50.00	\$24.50	150.00	\$36.75
335-1	MISC. ASPHALT PAVEMENT	YR	\$101.90	50.00	\$5,095.00	50.00	\$5,095.00	50.00	\$5,095.00	150.00	\$764,250.00
400-1-15	CLASS 1 CONCRETE (MISC.)	EA	\$210.00	50.00	\$10,500.00	50.00	\$10,500.00	50.00	\$10,500.00	150.00	\$1,575,000.00
400-1-15A	CLASS 1 CONCRETE FLOWE (TYPE I)	EA	\$238.00	50.00	\$11,900.00	50.00	\$11,900.00	50.00	\$11,900.00	150.00	\$2,271,000.00
400-1-15B	CLASS 1 CONCRETE FLOWE (TYPE II)	EA	\$405.00	50.00	\$20,250.00	50.00	\$20,250.00	50.00	\$20,250.00	150.00	\$3,037,500.00
400-1-15C	CLASS 1 CONCRETE FLOWE (TYPE III)	EA	\$495.00	50.00	\$24,750.00	50.00	\$24,750.00	50.00	\$24,750.00	150.00	\$3,712,500.00
425-1-351	INLETS (P-5 < 10')	EA	\$1,930.00	50.00	\$96,500.00	50.00	\$96,500.00	50.00	\$96,500.00	150.00	\$14,475,000.00
425-1-521	INLETS (C < 10')	EA	\$920.00	50.00	\$46,000.00	50.00	\$46,000.00	50.00	\$46,000.00	150.00	\$6,900,000.00
425-1-541	INLETS (D < 10')	EA	\$1,280.00	50.00	\$64,000.00	50.00	\$64,000.00	50.00	\$64,000.00	150.00	\$9,600,000.00
425-2-41	MANHOLE (P-7) (< 10')	EA	\$980.00	50.00	\$49,000.00	50.00	\$49,000.00	50.00	\$49,000.00	150.00	\$7,350,000.00
425-4	ADJUST INLETS	EA	\$125.00	50.00	\$6,250.00	50.00	\$6,250.00	50.00	\$6,250.00	150.00	\$9,375.00
430-11-323	CONCRETE PIPE CULVERT (11' SS)	LF	\$37.95	50.00	\$1,897.50	50.00	\$1,897.50	50.00	\$1,897.50	150.00	\$284,625.00
430-11-325	CONCRETE PIPE CULVERT (18' SS)	LF	\$21.65	50.00	\$1,082.50	50.00	\$1,082.50	50.00	\$1,082.50	150.00	\$162,375.00
430-11-329	CONCRETE PIPE CULVERT (24' SS)	LF	\$26.50	50.00	\$1,325.00	50.00	\$1,325.00	50.00	\$1,325.00	150.00	\$208,750.00
430-200-25	FLARED END SECTION (18")	EA	\$510.00	50.00	\$25,500.00	50.00	\$25,500.00	50.00	\$25,500.00	150.00	\$3,825,000.00
430-982-425	MITERED END SECT. (CONC. PIPE ROUND 18")	EA	\$520.00	50.00	\$26,000.00	50.00	\$26,000.00	50.00	\$26,000.00	150.00	\$3,900,000.00
430-982-129	MITERED END SECT. (CONC. PIPE ROUND 24")	EA	\$540.00	50.00	\$27,000.00	50.00	\$27,000.00	50.00	\$27,000.00	150.00	\$4,050,000.00
430-982-329	MITERED END SECT. (CONC. PIPE ROUND 24")	EA	\$700.00	50.00	\$35,000.00	50.00	\$35,000.00	50.00	\$35,000.00	150.00	\$5,250,000.00
520-1-7	CONC. CURB & GUTTER (TYPE E)	LF	\$6.00	50.00	\$300.00	50.00	\$300.00	50.00	\$300.00	150.00	\$4,500.00
520-1-10	CONC. CURB & GUTTER (TYPE F)	LF	\$5.90	50.00	\$295.00	50.00	\$295.00	50.00	\$295.00	150.00	\$4,425.00
520-5-11	CONC. TRAFFIC SEPARATOR (4")	LF	\$14.90	50.00	\$745.00	50.00	\$745.00	50.00	\$745.00	150.00	\$11,175.00
520-5-19	CONC. TRAFFIC SEPARATOR (VARIABLE WIDTH)	LF	\$23.65	50.00	\$1,182.50	50.00	\$1,182.50	50.00	\$1,182.50	150.00	\$17,737.50
522-1	CONC. SIDEWALK (4")	SY	\$16.65	50.00	\$832.50	50.00	\$832.50	50.00	\$832.50	150.00	\$12,487.50
530-81-16	TRIPRAP (RUBBLE)	SY	\$74.40	50.00	\$3,720.00	50.00	\$3,720.00	50.00	\$3,720.00	150.00	\$55,800.00
530-81-1	SEWARDRAIL	LF	\$14.20	50.00	\$710.00	50.00	\$710.00	50.00	\$710.00	150.00	\$10,650.00
5	END ANCHORAGE ASSEMBLY TYPE 11	EA	\$340.00	50.00	\$17,000.00	50.00	\$17,000.00	50.00	\$17,000.00	150.00	\$2,550,000.00

001184  
OR BOOK

000984  
PAGE

DATE: 17-May-91  
BY: GREINER, INC.

DESCRIPTION: STATE ROADS QUANTITIES: LINK 1  
JOB NUMBER: C1521.00

ITEM NUMBER	PRY ITEM DESCRIPTION	UNIT	UNIT COST	CHARLOTTE QUANTITY	CHARLOTTE COST	DEBARTOLO QUANTITY	DEBARTOLO COST	FAIR SHARE QUANTITY	FAIR SHARE COST	EJD II QUANTITY	EJD II COST	TOTAL QUANTITY	TOTAL COST
534-7	SPECIAL GUARDRAIL POST	EA	\$170.00		\$0.00		\$0.00		\$0.00		\$0.00	0.00	\$0.00
534-8	NEW ANCHORAGE ASSEMBLY TYPE IV	EA	\$570.00		\$0.00		\$0.00		\$0.00		\$0.00	0.00	\$0.00
534-73	REMOVAL OF EXISTING GUARDRAIL	LF	\$14.15		\$0.00		\$0.00	210.00	\$2,971.50		\$0.00	210.00	\$2,971.50
573-1	5000/HG	SY	\$1.01		\$0.00		\$0.00	36,640.00	\$37,026.60		\$0.00	36,640.00	\$37,026.60
620-1-1	GROUNDING-ELECTRODE	LF	\$3.10		\$0.00		\$0.00		\$0.00		\$0.00	0.00	\$0.00
630-1-12	CONDUIT, FURNISH & INSTALL UNDERGROUND	LF	\$1.86		\$0.00		\$0.00		\$0.00		\$0.00	0.00	\$0.00
632-8-111	CABLE, INTERCONNECT, REA SPEC. PE-3B	LF	\$1.86		\$0.00		\$0.00		\$0.00		\$0.00	0.00	\$0.00
632-8-112	CABLE, INTERCONNECT, REA SPEC. PE-22	LF	\$1.65		\$0.00		\$0.00		\$0.00		\$0.00	0.00	\$0.00
634-1-112	SPARK WIRE ASSEMBLY	PI	\$950.00		\$0.00		\$0.00		\$0.00		\$0.00	0.00	\$0.00
635-1-11	PULL BOXES	EA	\$700.00		\$0.00		\$0.00		\$0.00		\$0.00	0.00	\$0.00
635-1-12	FUNCTION BOXES, NO. 100 HC	EA	\$154.65		\$0.00		\$0.00		\$0.00		\$0.00	0.00	\$0.00
635-1-11	ELECTRICAL POWER SERVICE (OVERHEAD)	EA	\$185.55		\$0.00		\$0.00		\$0.00		\$0.00	0.00	\$0.00
635-2-1	ELECTRICAL SERVICE WIRE	AS	\$433.00		\$0.00		\$0.00		\$0.00		\$0.00	0.00	\$0.00
641-16-48	CONCRETE STRAIN POLE (TYPE VII - 48')	EA	\$2.10		\$0.00		\$0.00		\$0.00		\$0.00	0.00	\$0.00
641-16-50	CONCRETE STRAIN POLE (TYPE VII - 50')	EA	\$1,960.00		\$0.00		\$0.00		\$0.00		\$0.00	0.00	\$0.00
641-16-52	CONCRETE STRAIN POLE (TYPE VII - 52')	EA	\$2,010.00		\$0.00		\$0.00		\$0.00		\$0.00	0.00	\$0.00
650-1-131	TRAFFIC SIGNAL, 12' STD., 3 SECT., 1 WAY; AS	EA	\$2,155.00		\$0.00		\$0.00		\$0.00		\$0.00	0.00	\$0.00
650-1-332	TRAFFIC SIGNAL, 12' STD., 3 SECT., 2 WAY; AS	EA	\$435.00		\$0.00		\$0.00		\$0.00		\$0.00	0.00	\$0.00
653-111	PEDESTRIAN SIGNAL, 12' INCAND., 1 WAY	AS	\$815.00		\$0.00		\$0.00		\$0.00		\$0.00	0.00	\$0.00
653-112	PEDESTRIAN SIGNAL, 12' INCAND., 2 WAY	AS	\$330.00		\$0.00		\$0.00		\$0.00		\$0.00	0.00	\$0.00
659-103	SIGNAL HEAD AUXILIARIES (DISCONNECT HANGES)	EA	\$660.00		\$0.00		\$0.00		\$0.00		\$0.00	0.00	\$0.00
659-104	SIGNAL HEAD AUXILIARIES (TUNNEL VISOR)	EA	\$215.00		\$0.00		\$0.00		\$0.00		\$0.00	0.00	\$0.00
659-107	SIGNAL HEAD AUXILIARIES (ALUMINUM PED.)	EA	\$10.30		\$0.00		\$0.00		\$0.00		\$0.00	0.00	\$0.00
659-108	SIGNAL HEAD AUXILIARIES (STEEL PEDESTAL)	EA	\$330.00		\$0.00		\$0.00		\$0.00		\$0.00	0.00	\$0.00
660-1-103	INDUCTIVE LOOP DETECT. (TYPE 3, J CH, SS, S)	EA	\$465.00		\$0.00		\$0.00		\$0.00		\$0.00	0.00	\$0.00
660-1-331	TRAFFIC SIGNAL, (RELOCATE SIGNAL HEAD)	AS	\$115.00		\$0.00		\$0.00		\$0.00		\$0.00	0.00	\$0.00
660-2-102	LOOP ASSEMBLY (TYPE B)	AS	\$145.00		\$0.00		\$0.00		\$0.00		\$0.00	0.00	\$0.00
660-2-106	LOOP ASSEMBLY (TYPE F)	AS	\$330.00		\$0.00		\$0.00		\$0.00		\$0.00	0.00	\$0.00
660-4-4	LOOP MATERIAL (ANG 114 LEAD-IN CABLE)	LF	\$350.00		\$0.00		\$0.00		\$0.00		\$0.00	0.00	\$0.00
663-11	PEDESTRIAN DETECTOR	EA	\$0.52		\$0.00		\$0.00		\$0.00		\$0.00	0.00	\$0.00
665-17	PEDESTRIAN DETECTOR	EA	\$65.00		\$0.00		\$0.00		\$0.00		\$0.00	0.00	\$0.00
670-113-31	ACTUATED SOLID STATE CONTROLLER ASSEMBLY	AS	\$175.00		\$0.00		\$0.00		\$0.00		\$0.00	0.00	\$0.00
700-1-1	ROADSIDE SIGN - "YIELD"	AS	\$7,890.00		\$0.00		\$0.00		\$0.00		\$0.00	0.00	\$0.00
700-1-3	ROADSIDE SIGN - "STOP"	AS	\$175.00		\$0.00		\$0.00	0.00	\$0.00		\$0.00	0.00	\$0.00
700-1-10	ROADSIDE SIGN (350 FT. OR LESS)	AS	\$125.00		\$0.00		\$0.00	2.00	\$250.00		\$0.00	2.00	\$250.00
700-1-12	ROADSIDE SIGN (1 TO 5 SQ. FT.)	AS	\$135.00		\$0.00		\$0.00	1.00	\$135.00		\$0.00	1.00	\$135.00
700-1-13	ROADSIDE SIGN (5 TO 6 SQ. FT.)	AS	\$145.00		\$0.00		\$0.00	1.00	\$145.00		\$0.00	1.00	\$145.00
700-1-14	ROADSIDE SIGN (6 TO 6.25 SQ. FT.)	AS	\$270.00		\$0.00		\$0.00	1.00	\$270.00		\$0.00	1.00	\$270.00
700-1-15	ROADSIDE SIGN (6.25 TO 9 SQ. FT.)	AS	\$250.00		\$0.00		\$0.00	5.00	\$1,250.00		\$0.00	5.00	\$1,250.00
700-1-16	ROADSIDE SIGN (9 TO 12 SQ. FT.)	AS	\$330.00		\$0.00		\$0.00	1.00	\$330.00		\$0.00	1.00	\$330.00
700-72-1	RELOCATE SIGN (SINGLE POST)	AS	\$55.00		\$0.00		\$0.00		\$0.00		\$0.00	0.00	\$0.00
700-72-2	RELOCATE SIGN (DOUBLE POST)	AS	\$105.00		\$0.00		\$0.00		\$0.00		\$0.00	0.00	\$0.00
700-82	OVERHEAD SIGN (SPARK MOUNTED)	AS	\$5,360.00		\$0.00		\$0.00		\$0.00		\$0.00	0.00	\$0.00
700-81-1	SIGN PANEL INSTALLATION	EA	\$290.00		\$0.00		\$0.00	1.00	\$290.00		\$0.00	1.00	\$290.00
703-2	BELMATOR (DUAL)	EA	\$55.00		\$0.00		\$0.00	3.00	\$165.00		\$0.00	3.00	\$165.00
705-4-9	BUTTON DELINEATOR	EA	\$85.00		\$0.00		\$0.00	0.00	\$0.00		\$0.00	0.00	\$0.00
706-1-12	REFLECTIVE PUNT. MARK. (MONO./COLORLESS)	EA	\$3.15		\$0.00		\$0.00	69.83	\$219.96		\$0.00	69.83	\$219.96
706-1-12	REFLECTIVE PUNT. MARK. (COLORLESS/RED)	EA	\$3.15		\$0.00		\$0.00		\$0.00		\$0.00	0.00	\$0.00

001184  
OR BOOK

000985  
PAGE

EXHIBIT E-3

DESCRIPTION: STATE ROADS QUANTITIES: LINK 1  
JOB NUMBER: C1521.00

DATE: 17-MAY-91  
BY: BREHEE, INC.

ITEM NUMBER	PRAY ITEM DESCRIPTION	UNIT	UNIT COST	CHARLOTTE QUANTITY	CHARLOTTE COST	DEBARTOLO QUANTITY	DEBARTOLO COST	DEBARTOLO #FAIR SHARE QUANTITY	DEBARTOLO #FAIR SHARE COST	EJD II QUANTITY	EJD II COST	TOTAL QUANTITY	TOTAL COST
704- 1- 12	REFLECTIVE PNT. MARC. (AMBER/AMBER)	EA	\$3.15		\$0.00		\$0.00	64.13	\$202.01		\$0.00	64.13	\$202.01
710- 4- 81	8" WHITE STRIPE (PAINT)	LF	\$0.52		\$0.00		\$0.00		\$0.00		\$0.00		\$0.00
710- 4-181	18" WHITE STRIPE (PAINT)	LF	\$0.93		\$0.00		\$0.00		\$0.00		\$0.00		\$0.00
711- 1	4" WHITE (10' STRIPE - 30' SKIP)	6K	\$489.68		\$0.00		\$0.00	0.41	\$200.77		\$0.00	0.41	\$200.77
711- 2	4" WHITE (6' STRIPE - 10' SKIP)	LF	\$0.42		\$0.00		\$0.00		\$0.00		\$0.00		\$0.00
711- 2	4" YELLOW (6' STRIPE - 10' SKIP)	LF	\$0.42		\$0.00		\$0.00	180.26	\$75.71		\$0.00	180.26	\$75.71
711- 3	PAVEMENT MESSAGES	EA	\$95.00		\$0.00		\$0.00	1.11	\$105.45		\$0.00	1.11	\$105.45
711- 4	DIRECTIONAL ARROWS	EA	\$30.00		\$0.00		\$0.00	3.62	\$108.60		\$0.00	3.62	\$108.60
711- 5	SHOULDER LINES (1" DOTTED)	LF	\$0.46		\$0.00		\$0.00		\$0.00		\$0.00		\$0.00
711- 6- 81	8" WHITE STRIPE	LF	\$0.72		\$0.00		\$0.00	160.92	\$115.86		\$0.00	160.92	\$115.86
711- 6-121	12" WHITE STRIPE	LF	\$1.20		\$0.00		\$0.00		\$0.00		\$0.00		\$0.00
711- 6-181	18" WHITE STRIPE	LF	\$1.70		\$0.00		\$0.00	179.73	\$305.54		\$0.00	179.73	\$305.54
711- 6-381	18" YELLOW STRIPE	LF	\$1.70		\$0.00		\$0.00	292.21	\$496.76		\$0.00	292.21	\$496.76
711- 6-241	24" WHITE STRIPE	LF	\$2.30		\$0.00		\$0.00		\$0.00		\$0.00		\$0.00
711- 6- 41	4" WHITE STRIPE	HM	\$1,290.00		\$0.00		\$0.00	0.79	\$1,019.10		\$0.00	0.79	\$1,019.10
711- 6- 41	4" YELLOW STRIPE	HM	\$1,290.00		\$0.00		\$0.00	0.83	\$1,070.70		\$0.00	0.83	\$1,070.70
715- 1-113	CONDUCTOR (INSULATED)	LF	\$0.72		\$0.00		\$0.00		\$0.00		\$0.00		\$0.00
715- 1-123	COUNTERPOISE	LF	\$0.52		\$0.00		\$0.00		\$0.00		\$0.00		\$0.00
715- 2-113	CONDUIT SCHEDULE 40 PVC (3-1/4")	LF	\$3.10		\$0.00		\$0.00		\$0.00		\$0.00		\$0.00
715- 2-233	CONDUIT GALVANIZED (1-1/4")	LF	\$12.40		\$0.00		\$0.00		\$0.00		\$0.00		\$0.00
715- 14- 11	PULL ROD	EA	\$155.00		\$0.00		\$0.00		\$0.00		\$0.00		\$0.00
715- 14- 51	PULL BOX (REMOVE)	EA	\$55.00		\$0.00		\$0.00		\$0.00		\$0.00		\$0.00
715-416- 1	LIGHTING POLE (COMPLETE)	EA	\$4,075.00		\$0.00		\$0.00		\$0.00		\$0.00		\$0.00
5331- 72- 10	TYPE S ASPHALT (1")	SY	\$1.53		\$0.00		\$0.00	2,099.00	\$3,211.47		\$0.00	2,099.00	\$3,211.47
5331- 72- 20	TYPE S ASPHALT (2")	SY	\$3.26		\$0.00		\$0.00	6,755.60	\$22,023.26		\$0.00	6,755.60	\$22,023.26
5331- 72- 30	TYPE S ASPHALT (3")	SY	\$5.31		\$0.00		\$0.00	6,811.00	\$36,166.41	255.00	\$1,354.05	7,066.00	\$37,520.46
5331- 72- 34	TYPE S ASPHALT (3-1/2")	SY	\$6.10		\$0.00		\$0.00		\$0.00		\$0.00		\$0.00
5333- 2- 9	TYPE III ASPHALT (INCL. BIT., 1000LBS STAB); TX	TK	\$31.63		\$0.00		\$0.00	1,012.00	\$32,009.56		\$0.00	1,012.00	\$32,009.56
5337- 1- 2	FRICITION COURSE (5/8")	SY	\$1.05		\$0.00		\$0.00	16,002.00	\$16,802.10	255.00	\$267.75	16,257.00	\$17,069.85
	SUBTOTAL				\$0.00		\$0.00	\$399,025.90	\$6,032.70		\$0.00		\$405,058.60
	PERCENTAGE				0.00%		0.00%	11.25%	\$1,421.11		\$0.17		\$1,421.11
	RESERVES				\$0.00		\$0.00		\$0.00		\$0.00		\$0.00
	TOTAL BID				\$0.00		\$0.00	\$399,025.90	\$6,032.70		\$0.00		\$405,058.60
	PREPAID				\$0.00		\$0.00	\$121,758.00	\$0.00		\$0.00		\$121,758.00
	TOTAL PREPAID				\$0.00		\$0.00	\$520,783.90	\$6,032.70		\$0.00		\$526,816.60
	ADJUSTED 1				0.00%		0.00%	12.95%	\$13,102.11		\$0.15		\$13,102.11
	DESIGN COST				\$0.00		\$0.00	\$52,078.43	\$603.27		\$0.00		\$52,681.70
	CONST MGT				\$0.00		\$0.00	\$27,508.71	\$318.66		\$0.00		\$27,827.37
	TOTAL				\$0.00		\$0.00	\$600,371.04	\$6,954.63		\$0.00		\$607,325.66

EXHIBIT B-4

DESCRIPTION: STATE ROADS QUANTITIES: LINK 2  
 JOB NUMBER: C1524.00

DATE: 17-May-91  
 BY: BREMER, INC.

ITEM NUMBER	PRY ITEM DESCRIPTION	UNIT	QUANTITY	CHARLOTTE COST	DEBARTOLO QUANTITY	DEBARTOLO COST	DEBARTOLO %FAIR SHARE	EJD 11 QUANTITY	EJD 11 COST	TOTAL QUANTITY	TOTAL COST
101-1	MOBILIZATION	LS	1	\$83,235.00		\$0.00	0.25	0.00	\$0.00	0.25	\$20,808.75
102-1	MAINTENANCE OF TRAFFIC	LS	1	\$53,150.00		\$0.00	0.25	0.00	\$0.00	0.25	\$13,287.50
102-3	COMMERCIAL MAT'L FOR DRIVEWAY MAINT.	CY	1	\$14.45		\$0.00	0.00	0.00	\$0.00	0.00	\$0.00
102-74-1	BARRICADES (TYPE 11)	ED	1	\$0.29		\$0.00	0.00	0.00	\$0.00	0.00	\$0.00
102-74-3	BARRICADES (TYPE 11J-12)	ED	1	\$1.44		\$0.00	0.00	0.00	\$0.00	0.00	\$0.00
102-75	CONSTRUCTION SIGNS	ED	1	\$0.43		\$0.00	0.00	0.00	\$0.00	0.00	\$0.00
102-76	FLASHING ARROW BOARD	ED	1	\$14.43		\$0.00	0.00	0.00	\$0.00	0.00	\$0.00
102-77	HIGH INTENSITY FLASHING LIGHTS	ED	1	\$11.30		\$0.00	0.00	0.00	\$0.00	0.00	\$0.00
102-92-3	TEMPORARY PAVEMENT MARKINGS (SKIP)	BR	1	\$211.34		\$0.00	1.19	0.00	\$0.00	1.19	\$251.49
102-92-4	TEMPORARY PAVEMENT MARKINGS (SOLID)	BR	1	\$340.20		\$0.00	2.89	0.00	\$0.00	2.89	\$983.18
104-10	PALED XAY OR STRAW	TK	1	\$535.85		\$0.00	0.54	0.00	\$0.00	0.54	\$288.28
104-11	FLLOATING TURBIDITY BARRIER	LF	1	\$13.62		\$0.00	0.00	0.00	\$0.00	0.00	\$0.00
110-2	TELEADING & GRUBBING	LS	1	\$83,970.00		\$0.00	0.25	0.00	\$0.00	0.25	\$15,992.50
110-3A	REMOVAL OF EXISTING STRUCTURES (PIPE)	LF	1	\$17.20		\$0.00	0.00	0.00	\$0.00	0.00	\$0.00
110-4R	REMOVAL OF CONCRETE PAVEMENT	SY	1	\$3.00		\$0.00	0.00	0.00	\$0.00	0.00	\$0.00
110-4B	REMOVAL OF CONCRETE CURB & GUTTER	LF	1	\$1.15		\$0.00	0.00	0.00	\$0.00	0.00	\$0.00
120-3	BORROW EXCAVATION	CY	1	\$5.60		\$0.00	0.00	0.00	\$0.00	0.00	\$0.00
120-4	SWALE GRADINGS (LATERAL DITCH EXCAVATION)	LF	1	\$0.67		\$0.00	0.00	0.00	\$0.00	0.00	\$0.00
160-4	SUBSOIL EXCAVATION	CY	1	\$6.50		\$0.00	0.00	0.00	\$0.00	0.00	\$0.00
205-707	TYPE B STABILIZATION	SY	1	\$4.82		\$0.00	0.00	0.00	\$0.00	0.00	\$0.00
205-709	OPTIONAL BASE GROUP 9	SY	1	\$11.08		\$0.00	0.00	0.00	\$0.00	0.00	\$0.00
205-716	OPTIONAL BASE GROUP 16	SY	1	\$6.31		\$0.00	0.00	0.00	\$0.00	0.00	\$0.00
327-70-21	WALL EXIST ASPHALT PAVT (5/8" FRC. CRS.)	SY	1	\$0.15		\$0.00	0.00	0.00	\$0.00	0.00	\$0.00
327-70-22	WALL EXIST ASPHALT PAVT(5/8" FRC.1" STR)	SY	1	\$0.49		\$0.00	0.00	0.00	\$0.00	0.00	\$0.00
335-1	MISC. ASPHALT PAVEMENT	TK	1	\$101.90		\$0.00	0.00	0.00	\$0.00	0.00	\$0.00
400-1-15	CLASS J CONCRETE (MISC.)	CY	1	\$210.00		\$0.00	0.00	0.00	\$0.00	0.00	\$0.00
400-1-15A	CLASS J CONCRETE FLOWE (TYPE I)	EA	1	\$238.00		\$0.00	0.00	0.00	\$0.00	0.00	\$0.00
400-1-15B	CLASS J CONCRETE FLOWE (TYPE II)	EA	1	\$405.00		\$0.00	0.00	0.00	\$0.00	0.00	\$0.00
400-1-15C	CLASS J CONCRETE FLOWE (TYPE III)	EA	1	\$495.00		\$0.00	0.00	0.00	\$0.00	0.00	\$0.00
425-1-351	INLETS (P-5 < 10')	EA	1	\$1,930.00		\$0.00	0.00	0.00	\$0.00	0.00	\$0.00
425-1-521	INLETS (C < 10')	EA	1	\$920.00		\$0.00	1.00	0.00	\$0.00	1.00	\$920.00
425-1-541	INLETS (D < 10')	EA	1	\$1,280.00		\$0.00	1.00	0.00	\$0.00	1.00	\$1,280.00
425-2-41	MANHOLE (P-71 < 10')	EA	1	\$980.00		\$0.00	0.00	0.00	\$0.00	0.00	\$0.00
425-4	ADJUST INLETS	EA	1	\$125.00		\$0.00	0.00	0.00	\$0.00	0.00	\$0.00
430-11-323	CONCRETE PIPE CULVERT (15" SS)	LF	1	\$31.95		\$0.00	0.00	0.00	\$0.00	0.00	\$0.00
430-11-325	CONCRETE PIPE CULVERT (18" SS)	LF	1	\$21.65		\$0.00	0.00	0.00	\$0.00	0.00	\$0.00
430-11-329	CONCRETE PIPE CULVERT (24" SS)	LF	1	\$26.50		\$0.00	0.00	0.00	\$0.00	0.00	\$0.00
430-200-25	FLARED END SECTION (18")	EA	1	\$510.00		\$0.00	0.00	0.00	\$0.00	0.00	\$0.00
430-982-129	MITERED END SECT. (CONC. PIPE ROUND 18")	EA	1	\$520.00		\$0.00	0.00	0.00	\$0.00	0.00	\$0.00
430-982-129	MITERED END SECT. (CONC. PIPE ROUND 24")	EA	1	\$540.00		\$0.00	0.00	0.00	\$0.00	0.00	\$0.00
430-982-329	MITERED END SECT. (CORR. PIPE ROUND 24")	EA	1	\$700.00		\$0.00	0.00	0.00	\$0.00	0.00	\$0.00
520-1-7	CONC. CURB & GUTTER (TYPE E)	LF	1	\$6.00		\$0.00	0.00	0.00	\$0.00	0.00	\$0.00
520-1-10	CONC. CURB & GUTTER (TYPE F)	LF	1	\$5.90		\$0.00	0.00	0.00	\$0.00	0.00	\$0.00
520-5-11	CONC. TRAFFIC SEPARATOR (4")	LF	1	\$23.65		\$0.00	0.00	0.00	\$0.00	0.00	\$0.00
520-5-19	CONC. TRAFFIC SEPARATOR (VARIABLE WIDTH)	LF	1	\$16.65		\$0.00	0.00	0.00	\$0.00	0.00	\$0.00
522-1	CONC. SIDEWALK (4")	SY	1	\$21.40		\$0.00	0.00	0.00	\$0.00	0.00	\$0.00
530-81-16	TRIPRAP (ROBBLE)	SY	1	\$14.20		\$0.00	0.00	0.00	\$0.00	0.00	\$0.00
531-1-1	EDDRAIL	LF	1	\$340.00		\$0.00	0.00	0.00	\$0.00	0.00	\$0.00
531-6	END ANCHORAGE ASSEMBLY TYPE II	EA	1	\$340.00		\$0.00	0.00	0.00	\$0.00	0.00	\$0.00

EXHIBIT E-5

DATE: 17-May-91  
BY: GREINER, INC.

DESCRIPTION: STATE ROADS QUANTITIES: LINK 2  
JOB NUMBER: C1571.00

JTR NUMBER	PAY ITEM DESCRIPTION	UNIT	UNIT COST	CHARLOTTE QUANTITY	CHARLOTTE COST	DEBARTOLO QUANTITY	DEBARTOLO COST	IFAIR SHARE QUANTITY	IFAIR SHARE COST	EXP II QUANTITY	EXP II COST	TOTAL QUANTITY	TOTAL COST
534-7	SPECIAL BARRICADE POST	EA	\$170.00		\$0.00		\$0.00		\$0.00		\$0.00	0.00	\$0.00
534-8	END ANCHORAGE ASSEMBLY TYPE IV	EA	\$570.00		\$0.00		\$0.00		\$0.00		\$0.00	0.00	\$0.00
534-9	REMOVAL OF EXISTING BARRICADE	LF	\$14.15		\$0.00		\$0.00		\$0.00		\$0.00	0.00	\$0.00
534-10	SOODING	SY	\$1.01		\$0.00		\$0.00	35,603.00	\$35,959.03		\$0.00	35,603.00	\$35,959.03
534-11	GROUNDING ELECTRODE	LF	\$3.10		\$0.00		\$0.00	82.50	\$255.75	27.50	\$85.25	110.00	\$341.00
534-12	CORRUIT, FURRISH 1 INSTALL UNDERGROUND	LF	\$1.86		\$0.00		\$0.00	1,228.50	\$2,285.01	409.50	\$761.67	1,638.00	\$3,046.68
534-13	CABLE (SIGNAL)	PJ	\$950.00		\$0.00		\$0.00	0.75	\$712.50	0.25	\$237.50	1.00	\$950.00
534-14	CABLE, INTERCONNECT, REA SPEC. PE-38	LF	\$1.86		\$0.00		\$0.00	0.00	\$0.00		\$0.00	0.00	\$0.00
534-15	CABLE, INTERCONNECT, REA SPEC. PE-22	LF	\$1.65		\$0.00		\$0.00	872.25	\$1,439.21	290.75	\$479.74	1,163.00	\$1,918.95
534-16	SPRM WIRE ASSEMBLY	PI	\$700.00		\$0.00		\$0.00	0.75	\$525.00	0.25	\$175.00	1.00	\$700.00
534-17	PULL NOTES	EA	\$154.65		\$0.00		\$0.00	8.25	\$1,275.86	2.75	\$425.29	11.00	\$1,701.15
534-18	JUNCTION BOXES, NO. 100 MC	EA	\$185.55		\$0.00		\$0.00	0.00	\$0.00		\$0.00	0.00	\$0.00
534-19	ELECTRICAL SERVICE WIRE	LF	\$433.00		\$0.00		\$0.00	0.75	\$324.75	0.25	\$108.25	1.00	\$433.00
534-20	CONCRETE STRAIN POLE (TYPE VII - 48')	EA	\$1,980.00		\$0.00		\$0.00	26.25	\$55.13	6.75	\$18.38	33.00	\$73.50
534-21	CONCRETE STRAIN POLE (TYPE VII - 50')	EA	\$2,010.00		\$0.00		\$0.00	0.75	\$1,470.00	0.25	\$490.00	1.00	\$1,960.00
534-22	CONCRETE STRAIN POLE (TYPE VII - 52')	EA	\$2,165.00		\$0.00		\$0.00	0.75	\$1,507.50	0.25	\$502.50	1.00	\$2,010.00
534-23	TRAFFIC SIGNAL, 12' STD., 3 SECT., 1 WAY, AS	EA	\$435.00		\$0.00		\$0.00	3.75	\$1,631.25	1.25	\$543.75	5.00	\$2,175.00
534-24	TRAFFIC SIGNAL, 12' STD., 3 SECT., 2 WAY, AS	EA	\$815.00		\$0.00		\$0.00	2.25	\$1,833.75	0.75	\$611.25	3.00	\$2,445.00
534-25	TRAFFIC SIGNAL, (RELOCATE SIGNAL HEAD)	AS	\$225.00		\$0.00		\$0.00	0.00	\$0.00		\$0.00	0.00	\$0.00
534-26	PEDESTRIAN SIGNAL, 12' INCAND., 1 WAY	AS	\$330.00		\$0.00		\$0.00	0.00	\$0.00		\$0.00	0.00	\$0.00
534-27	PEDESTRIAN SIGNAL, 12' INCAND., 2 WAY	AS	\$680.00		\$0.00		\$0.00	0.00	\$0.00		\$0.00	0.00	\$0.00
534-28	SIGNAL HEAD AUXILIARIES (DISCONNECT HANGES)	EA	\$215.00		\$0.00		\$0.00	0.00	\$0.00		\$0.00	0.00	\$0.00
534-29	SIGNAL HEAD AUXILIARIES (TUNNEL VISOR)	EA	\$10.30		\$0.00		\$0.00	0.00	\$0.00		\$0.00	0.00	\$0.00
534-30	SIGNAL HEAD AUXILIARIES (ALUMINUM PED.)	EA	\$330.00		\$0.00		\$0.00	0.00	\$0.00		\$0.00	0.00	\$0.00
534-31	SIGNAL HEAD AUXILIARIES (STEEL PEDESTAL)	EA	\$465.00		\$0.00		\$0.00	0.00	\$0.00		\$0.00	0.00	\$0.00
534-32	INDUCTIVE LOOP DETECT. (TYPE 3, 1 CH, 5S, S)	EA	\$115.00		\$0.00		\$0.00	8.25	\$948.75	2.75	\$316.25	11.00	\$1,265.00
534-33	TRAFFIC SIGNAL, (RELOCATE SIGNAL HEAD)	AS	\$145.00		\$0.00		\$0.00	0.00	\$0.00		\$0.00	0.00	\$0.00
534-34	LOOP ASSEMBLY (TYPE F)	AS	\$330.00		\$0.00		\$0.00	3.00	\$990.00	1.00	\$330.00	4.00	\$1,320.00
534-35	LOOP ASSEMBLY (TYPE F)	AS	\$350.00		\$0.00		\$0.00	5.25	\$1,837.50	1.75	\$612.50	7.00	\$2,450.00
534-36	LOOP MATERIAL (ANG #14 LEAD-IN CABLE)	LF	\$0.52		\$0.00		\$0.00	676.50	\$351.78	225.50	\$117.26	902.00	\$469.04
534-37	PEDESTRIAN DETECTOR	EA	\$65.00		\$0.00		\$0.00	0.00	\$0.00		\$0.00	0.00	\$0.00
534-38	FACTURED SOLID STATE CONTROLLER ASSEMBLY	AS	\$7,890.00		\$0.00		\$0.00	0.75	\$5,917.50	0.25	\$1,972.50	1.00	\$7,890.00
534-39	ROADSIDE SIGN - "YIELD"	AS	\$175.00		\$0.00		\$0.00	0.00	\$0.00		\$0.00	2.00	\$350.00
534-40	ROADSIDE SIGN - "STOP"	AS	\$175.00		\$0.00		\$0.00	0.00	\$0.00		\$0.00	0.00	\$0.00
534-41	ROADSIDE SIGN (350. FT. OR LESS)	AS	\$125.00		\$0.00		\$0.00	2.00	\$250.00	0.00	\$0.00	2.00	\$500.00
534-42	ROADSIDE SIGN (4 TO 5 50. FT.)	AS	\$135.00		\$0.00		\$0.00	0.00	\$0.00		\$0.00	0.00	\$0.00
534-43	ROADSIDE SIGN (5 TO 6 50. FT.)	AS	\$145.00		\$0.00		\$0.00	0.00	\$0.00		\$0.00	0.00	\$0.00
534-44	ROADSIDE SIGN (6 TO 6.25 50. FT.)	AS	\$220.00		\$0.00		\$0.00	0.00	\$0.00		\$0.00	0.00	\$0.00
534-45	ROADSIDE SIGN (6.25 TO 9 50. FT.)	AS	\$250.00		\$0.00		\$0.00	1.00	\$250.00	0.00	\$0.00	1.00	\$500.00
534-46	ROADSIDE SIGN (9 TO 12 50. FT.)	AS	\$330.00		\$0.00		\$0.00	0.00	\$0.00		\$0.00	0.00	\$0.00
534-47	RELOCATE SIGN (SINGLE POST)	AS	\$55.00		\$0.00		\$0.00	3.00	\$165.00	0.00	\$0.00	3.00	\$165.00
534-48	RELOCATE SIGN (DOUBLE POST)	AS	\$105.00		\$0.00		\$0.00	2.00	\$210.00	0.00	\$0.00	2.00	\$420.00
534-49	OVERHEAD SIGN (SPAN MOUNTED)	EA	\$5,340.00		\$0.00		\$0.00	1.00	\$5,340.00	0.00	\$0.00	1.00	\$5,340.00
534-50	SIGN PANEL INSTALLATION	EA	\$290.00		\$0.00		\$0.00	5.00	\$1,450.00	0.00	\$0.00	5.00	\$1,740.00
534-51	DELIMITER (DUAL)	EA	\$55.00		\$0.00		\$0.00	3.00	\$165.00	0.00	\$0.00	3.00	\$165.00
534-52	19 BUTTON DELIMITER	EA	\$85.00		\$0.00		\$0.00	2.00	\$170.00	0.00	\$0.00	2.00	\$340.00
534-53	REFLECTIVE PVMT. MARK. (ROUND/COLORLESS)	EA	\$3.15		\$0.00		\$0.00	183.29	\$580.86	0.00	\$0.00	183.29	\$1,608.86
534-54	REFLECTIVE PVMT. MARK. (CORNERLESS/REP)	EA	\$3.15		\$0.00		\$0.00	90.66	\$283.38	0.00	\$0.00	90.66	\$283.38

001184

000988

OR BOOK

PAGE

EXHIBIT B-6

DESCRIPTION: STATE ROADS QUANTITIES: LINK 2  
JOB NUMBER: C1521.00

DATE: 17-May-91  
BY: BREINER, INC.

ITEM NUMBER	PAY ITEM DESCRIPTION	UNIT	QUANTITY	COST	CHARLOTTE	DEBARTOLO	DEBARTOLO	DEBARTOLO	FAIR SHARE	FAIR SHARE	FAIR SHARE	EJD II	EJD II	QUANTITY	COST	TOTAL	TOTAL
706- 1- 12	REFLECTIVE PVM1. MARK. (AMBER/AMBER)	EA	43.15	40.00	40.00	40.00	40.00	40.00	56.11	56.11	56.11	40.00	40.00	56.11	40.00	176.75	176.75
710- 4- 81	12" WHITE STRIPE (PAINT)	LF	40.52	40.00	40.00	40.00	40.00	40.00	40.00	40.00	40.00	40.00	40.00	40.00	40.00	40.00	40.00
710- 4-101	12" WHITE STRIPE (PAINT)	LF	40.93	40.00	40.00	40.00	40.00	40.00	40.00	40.00	40.00	40.00	40.00	40.00	40.00	40.00	40.00
711- 1	14" WHITE (10" STRIPE - 30' SKIP)	EA	1489.68	40.00	40.00	40.00	40.00	40.00	0.61	0.61	0.61	40.00	40.00	0.61	40.00	298.70	298.70
711- 2	14" WHITE (6" STRIPE - 10' SKIP)	LF	40.42	40.00	40.00	40.00	40.00	40.00	40.00	40.00	40.00	40.00	40.00	40.00	40.00	40.00	40.00
711- 2	14" YELLOW (6" STRIPE - 10' SKIP)	LF	40.42	40.00	40.00	40.00	40.00	40.00	24.79	24.79	24.79	40.00	40.00	24.79	40.00	40.41	40.41
711- 3	PAVEMENT MESSAGES	EA	195.00	40.00	40.00	40.00	40.00	40.00	1.11	1.11	1.11	40.00	40.00	1.11	40.00	105.45	105.45
711- 4	DIRECTIONAL ARROWS	EA	130.00	40.00	40.00	40.00	40.00	40.00	20.28	20.28	20.28	40.00	40.00	20.28	40.00	168.40	168.40
711- 5	16" DE LINES (1" DOTTED)	LF	40.46	40.00	40.00	40.00	40.00	40.00	120.00	120.00	120.00	40.00	40.00	120.00	40.00	155.20	155.20
711- 6- 81	12" WHITE STRIPE	LF	40.72	40.00	40.00	40.00	40.00	40.00	40.00	40.00	40.00	40.00	40.00	40.00	40.00	40.00	40.00
711- 6-121	12" WHITE STRIPE	LF	11.20	40.00	40.00	40.00	40.00	40.00	40.00	40.00	40.00	40.00	40.00	40.00	40.00	40.00	40.00
711- 6-181	12" WHITE STRIPE	LF	11.70	40.00	40.00	40.00	40.00	40.00	1,271.50	1,271.50	1,271.50	40.00	40.00	1,271.50	40.00	2,161.55	2,161.55
711- 6-181	12" YELLOW STRIPE	LF	11.70	40.00	40.00	40.00	40.00	40.00	301.53	301.53	301.53	40.00	40.00	301.53	40.00	552.60	552.60
711- 6-211	12" WHITE STRIPE	LF	12.30	40.00	40.00	40.00	40.00	40.00	218.81	218.81	218.81	40.00	40.00	218.81	40.00	1,565.28	1,565.28
711- 6- 41	14" WHITE STRIPE	EA	1,290.00	40.00	40.00	40.00	40.00	40.00	1.14	1.14	1.14	40.00	40.00	1.14	40.00	1,470.60	1,470.60
711- 6- 41	14" YELLOW STRIPE	EA	1,290.00	40.00	40.00	40.00	40.00	40.00	0.44	0.44	0.44	40.00	40.00	0.44	40.00	1,587.60	1,587.60
711- 1-113	COUNTERPOISE	LF	40.72	40.00	40.00	40.00	40.00	40.00	40.00	40.00	40.00	40.00	40.00	40.00	40.00	40.00	40.00
711- 1-123	COUNTERPOISE	LF	40.52	40.00	40.00	40.00	40.00	40.00	40.00	40.00	40.00	40.00	40.00	40.00	40.00	40.00	40.00
711- 2-113	COUNTER SCHEDULE 40 PVC (1-1/4")	LF	43.10	40.00	40.00	40.00	40.00	40.00	40.00	40.00	40.00	40.00	40.00	40.00	40.00	40.00	40.00
711- 2-233	COUNTER GALVANIZED (1-1/4")	LF	112.40	40.00	40.00	40.00	40.00	40.00	40.00	40.00	40.00	40.00	40.00	40.00	40.00	40.00	40.00
711- 14- 11	PULL BOX	EA	155.00	40.00	40.00	40.00	40.00	40.00	40.00	40.00	40.00	40.00	40.00	40.00	40.00	40.00	40.00
711- 14- 51	PULL BOX (REMOVE)	EA	14,075.00	40.00	40.00	40.00	40.00	40.00	40.00	40.00	40.00	40.00	40.00	40.00	40.00	40.00	40.00
711- 14- 1	FLIGHTING POLE (COMPLETE)	EA	41.53	40.00	40.00	40.00	40.00	40.00	2,428.00	2,428.00	2,428.00	40.00	40.00	2,428.00	40.00	3,714.84	3,714.84
15331- 72- 10	TYPE 5 ASPHALT (1")	SY	43.26	40.00	40.00	40.00	40.00	40.00	2,144.00	2,144.00	2,144.00	40.00	40.00	2,144.00	40.00	56,988.44	56,988.44
15331- 72- 20	TYPE 5 ASPHALT (2")	SY	45.31	40.00	40.00	40.00	40.00	40.00	15,548.00	15,548.00	15,548.00	40.00	40.00	15,548.00	40.00	183,313.90	183,313.90
15331- 72- 30	TYPE 5 ASPHALT (3")	SY	46.10	40.00	40.00	40.00	40.00	40.00	3,496.00	3,496.00	3,496.00	40.00	40.00	3,496.00	40.00	15,640.00	15,640.00
15331- 72- 34	TYPE 5 ASPHALT (3-1/2")	SY	431.63	40.00	40.00	40.00	40.00	40.00	10,836.00	10,836.00	10,836.00	40.00	40.00	10,836.00	40.00	15,640.00	15,640.00
15333- 2- 9	TYPE III ASPHALT (HCL.BIT., 1000LBS STAB)	TM	11.05	40.00	40.00	40.00	40.00	40.00	350.81	350.81	350.81	40.00	40.00	350.81	40.00	11,096.12	11,096.12
15337- 1- 2	FRACTION COURSE (1/8")	SY	11.05	40.00	40.00	40.00	40.00	40.00	15,548.00	15,548.00	15,548.00	40.00	40.00	15,548.00	40.00	11,425.90	11,425.90
1999- 5- 1	CHANGE ORDER NUMBER 1	LS	16,108.00	40.00	40.00	40.00	40.00	40.00	1.00	1.00	1.00	40.00	40.00	1.00	40.00	16,108.00	16,108.00
SUBTOTAL				40.00	40.00	40.00	40.00	40.00	179,475.82	179,475.82	179,475.82	40.00	40.00	179,475.82	40.00	558,793.13	558,793.13
PERCENTAGE				0.0011	0.0011	0.0011	0.0011	0.0011	2.2411	2.2411	2.2411	1.0321	1.0321	2.2411	1.0321	115.7811	115.7811
RESERVES				40.00	40.00	40.00	40.00	40.00	40.00	40.00	40.00	40.00	40.00	40.00	40.00	40.00	40.00
TOTAL BID				40.00	40.00	40.00	40.00	40.00	179,475.82	179,475.82	179,475.82	40.00	40.00	179,475.82	40.00	558,793.13	558,793.13
PREPAID				40.00	40.00	40.00	40.00	40.00	40.00	40.00	40.00	40.00	40.00	40.00	40.00	40.00	40.00
TOTAL-PREPAID				40.00	40.00	40.00	40.00	40.00	179,475.82	179,475.82	179,475.82	40.00	40.00	179,475.82	40.00	558,793.13	558,793.13
ADJUSTED 1				0.0011	0.0011	0.0011	0.0011	0.0011	1.9811	1.9811	1.9811	0.9021	0.9021	1.9811	0.9021	118.7711	118.7711
DESIGN COST				40.00	40.00	40.00	40.00	40.00	17,947.59	17,947.59	17,947.59	40.00	40.00	17,947.59	40.00	183,859.80	183,859.80
COST RSI				40.00	40.00	40.00	40.00	40.00	14,198.05	14,198.05	14,198.05	40.00	40.00	14,198.05	40.00	133,731.83	133,731.83
TOTAL				40.00	40.00	40.00	40.00	40.00	191,621.46	191,621.46	191,621.46	40.00	40.00	191,621.46	40.00	436,189.19	436,189.19
TOTAL				40.00	40.00	40.00	40.00	40.00	191,621.46	191,621.46	191,621.46	40.00	40.00	191,621.46	40.00	436,189.19	436,189.19
TOTAL				40.00	40.00	40.00	40.00	40.00	191,621.46	191,621.46	191,621.46	40.00	40.00	191,621.46	40.00	436,189.19	436,189.19

EXHIBIT E-7

DESCRIPTION: STATE ROADS QUANTITIES: LINK 3  
JOB NUMBER: C1521.00

DATE: 17-May-91  
BY: GREINER, INC.

ITEM NUMBER	PAY ITEM DESCRIPTION	UNITS	QUANTITY	COST	DEBARTOLO QUANTITY	DEBARTOLO COST	FAIR SHARE QUANTITY	FAIR SHARE COST	EJD II QUANTITY	EJD II COST	TOTAL QUANTITY	TOTAL COST
101-1	MOBILIZATION	LS	183,235.00		0.00	\$0.00	0.25	\$20,808.75	0.00	\$0.00	0.25	\$20,808.75
102-1	MAINTENANCE OF TRAFFIC	LS	\$53,150.00		0.00	\$0.00	0.25	\$13,287.50	0.00	\$0.00	0.25	\$13,287.50
102-3	COMMERCIAL MAT'L FOR DRAINWAY MAINT.	CY	\$14.45		0.00	\$0.00	34.00	\$491.30	0.00	\$0.00	34.00	\$491.30
102-74-1	BARRICADES (TYPE 1)	EA	\$0.29		0.00	\$0.00	31,672.00	\$9,184.88	0.00	\$0.00	31,672.00	\$9,184.88
102-74-3	BARRICADES (TYPE 11-12)	EA	\$1.44		0.00	\$0.00	0.00	\$0.00	0.00	\$0.00	0.00	\$0.00
102-75	CONSTRUCTION SIGNS	EA	\$0.13		0.00	\$0.00	8,148.00	\$3,503.64	0.00	\$0.00	8,148.00	\$3,503.64
102-76	FLASHING ARROW BOARD	EA	\$14.43		0.00	\$0.00	82.00	\$1,183.26	0.00	\$0.00	82.00	\$1,183.26
102-77	HIGH INTENSITY FLASHING LIGHTS	EA	\$1.30		0.00	\$0.00	1,197.00	\$1,556.10	0.00	\$0.00	1,197.00	\$1,556.10
102-92-3	TEMPORARY PAVEMENT MARKINGS (SKIP)	SM	\$211.34		0.00	\$0.00	8.04	\$1,679.17	0.00	\$0.00	8.04	\$1,679.17
102-92-4	TEMPORARY PAVEMENT MARKINGS (SOLID)	SM	\$340.20		0.00	\$0.00	15.08	\$5,130.22	0.00	\$0.00	15.08	\$5,130.22
104-10	BALED HAY OR STRAW	TN	\$535.85		0.00	\$0.00	0.60	\$320.31	0.00	\$0.00	0.60	\$320.31
104-11	FLOATING TURBIDITY BARRIER	LF	\$13.62		0.00	\$0.00	86.00	\$1,171.32	0.00	\$0.00	86.00	\$1,171.32
116-2	CLEARING & BRUSHING	LF	\$63.62		0.00	\$0.00	0.25	\$15,992.50	0.00	\$0.00	0.25	\$15,992.50
116-3A	REMOVAL OF EXISTING STRUCTURES (PIPE)	LF	\$17.20		0.00	\$0.00	106.00	\$1,823.20	0.00	\$0.00	106.00	\$1,823.20
116-4A	REMOVAL OF CONCRETE PAVEMENT	SY	\$3.00		0.00	\$0.00	0.00	\$0.00	0.00	\$0.00	0.00	\$0.00
116-4E	REMOVAL OF CONCRETE CURB & GUTTER	LF	\$1.15		0.00	\$0.00	1,408.00	\$1,619.20	0.00	\$0.00	1,408.00	\$1,619.20
126-2	BORROW EXCAVATION	LF	\$5.60		0.00	\$0.00	1,797.30	\$10,064.88	0.00	\$0.00	1,797.30	\$10,064.88
126-3	SWALE GRADING (LATERAL DITCH EXCAVATION)	LF	\$0.87		0.00	\$0.00	5,449.00	\$3,650.83	0.00	\$0.00	5,449.00	\$3,650.83
126-4	SUBSOIL EXCAVATION	LF	\$8.50		0.00	\$0.00	0.00	\$0.00	0.00	\$0.00	0.00	\$0.00
166-4	TYPE B STABILIZATION	SY	\$3.86		0.00	\$0.00	15,383.80	\$59,381.47	0.00	\$0.00	15,383.80	\$59,381.47
283-707	OPTIONAL BASE GROUP 7	SY	\$5.42		0.00	\$0.00	0.00	\$0.00	0.00	\$0.00	0.00	\$0.00
283-709	OPTIONAL BASE GROUP 9	SY	\$11.08		0.00	\$0.00	8,971.00	\$99,398.68	0.00	\$0.00	8,971.00	\$99,398.68
283-716	OPTIONAL BASE GROUP 16	SY	\$6.31		0.00	\$0.00	930.00	\$5,868.30	0.00	\$0.00	930.00	\$5,868.30
327-70-21	SKULL EXIST ASPHALT PAVT (5/8" FRC. CRS.)	SY	\$0.15		0.00	\$0.00	22,391.00	\$10,075.95	0.00	\$0.00	22,391.00	\$10,075.95
327-70-22	SKULL EXIST ASPHALT PAVT (5/8" FRC.1" STR)	SY	\$0.19		0.00	\$0.00	946.00	\$463.54	0.00	\$0.00	946.00	\$463.54
339-1	MISC. ASPHALT PAVEMENT	TN	\$101.90		0.00	\$0.00	21.76	\$7,523.04	0.00	\$0.00	21.76	\$7,523.04
400-1-15	CLASS 1 CONCRETE (MISC.)	EA	\$210.00		0.00	\$0.00	5.11	\$1,073.10	0.00	\$0.00	5.11	\$1,073.10
400-1-15A	CLASS 1 CONCRETE FLOVE (TYPE 1)	EA	\$238.00		0.00	\$0.00	14.00	\$3,332.00	0.00	\$0.00	14.00	\$3,332.00
400-1-15B	CLASS 1 CONCRETE FLOVE (TYPE 1)	EA	\$405.00		0.00	\$0.00	1.00	\$405.00	0.00	\$0.00	1.00	\$405.00
400-1-15C	CLASS 1 CONCRETE FLOVE (TYPE 11)	EA	\$195.00		0.00	\$0.00	3.00	\$1,485.00	0.00	\$0.00	3.00	\$1,485.00
423-1-351	INLETS (P-5 (10'))	EA	\$1,930.00		0.00	\$0.00	2.00	\$3,860.00	0.00	\$0.00	2.00	\$3,860.00
423-1-321	INLETS (C (10'))	EA	\$920.00		0.00	\$0.00	5.00	\$4,600.00	0.00	\$0.00	5.00	\$4,600.00
423-1-341	INLETS (D (10'))	EA	\$1,780.00		0.00	\$0.00	4.00	\$5,120.00	0.00	\$0.00	4.00	\$5,120.00
423-2-41	MANHOLE (P-71 (10'))	EA	\$980.00		0.00	\$0.00	1.00	\$980.00	0.00	\$0.00	1.00	\$980.00
423-4	ADJUST INLETS	EA	\$125.00		0.00	\$0.00	1.00	\$125.00	0.00	\$0.00	1.00	\$125.00
430-11-323	CONCRETE PIPE CULVERT (18" SS)	LF	\$37.95		0.00	\$0.00	58.50	\$2,220.08	0.00	\$0.00	58.50	\$2,220.08
430-11-325	CONCRETE PIPE CULVERT (18" SS)	LF	\$21.65		0.00	\$0.00	731.70	\$15,906.26	0.00	\$0.00	731.70	\$15,906.26
430-11-329	CONCRETE PIPE CULVERT (24" SS)	LF	\$26.50		0.00	\$0.00	1,133.00	\$30,021.50	0.00	\$0.00	1,133.00	\$30,021.50
430-200-25	FLARED END SECTION (18")	EA	\$510.00		0.00	\$0.00	1.00	\$510.00	0.00	\$0.00	1.00	\$510.00
430-982-125	ENTERED END SECT. (CONC. PIPE ROUND 18")	EA	\$520.00		0.00	\$0.00	1.00	\$520.00	0.00	\$0.00	1.00	\$520.00
430-982-129	ENTERED END SECT. (CONC. PIPE ROUND 24")	EA	\$540.00		0.00	\$0.00	1.00	\$540.00	0.00	\$0.00	1.00	\$540.00
430-982-329	ENTERED END SECT. (CONC. PIPE ROUND 24")	EA	\$700.00		0.00	\$0.00	3.00	\$1,620.00	0.00	\$0.00	3.00	\$1,620.00
520-1-7	CONC. CURB & GUTTER (TYPE E)	LF	\$6.00		0.00	\$0.00	0.00	\$0.00	0.00	\$0.00	0.00	\$0.00
520-1-10	CONC. CURB & GUTTER (TYPE F)	LF	\$5.90		0.00	\$0.00	3,333.50	\$20,001.00	0.00	\$0.00	3,333.50	\$20,001.00
520-5-11	CONC. TRAFFIC SEPARATOR (4")	LF	\$14.90		0.00	\$0.00	2,416.31	\$11,256.41	0.00	\$0.00	2,416.31	\$11,256.41
520-5-19	CONC. TRAFFIC SEPARATOR (VARIABLE WIDTH)	LF	\$23.65		0.00	\$0.00	157.94	\$2,353.31	0.00	\$0.00	157.94	\$2,353.31
522-1	CONC. SIDEWALK (4")	SY	\$16.65		0.00	\$0.00	90.00	\$2,128.50	0.00	\$0.00	90.00	\$2,128.50
530-81-16	TRIPRAP (ROBBLE)	SY	\$21.40		0.00	\$0.00	0.00	\$0.00	0.00	\$0.00	0.00	\$0.00
530-81-16	GUARDRAIL	LF	\$11.20		0.00	\$0.00	9.99	\$213.76	0.00	\$0.00	9.99	\$213.76
530-81-16	TEND ANCHORAGE ASSEMBLY TYPE II	EA	\$340.00		0.00	\$0.00	387.50	\$51,502.50	0.00	\$0.00	387.50	\$51,502.50
							2.00	\$680.00			2.00	\$680.00





EXHIBIT B-9

DESCRIPTION: STATE ROADS QUANTITIES: LINK 3  
JOB NUMBER: C1524.00

DATE: 17-May-91  
BY: GREINER, INC.

ITEM NUMBER	PAY ITEM DESCRIPTION	UNIT	QUANTITY	COST	CHARLOTTE	DEBARTOLO	DEBARTOLO	FAIR SHARE	FAIR SHARE	EJD II	TOTAL	
					QUANTITY	COST	QUANTITY	COST	QUANTITY	COST	QUANTITY	COST
706- 1- 12	REFLECTIVE PWT. MARK. (AMBER/AMBER)	EA	13.15									
710- 4- 81	18" WHITE STRIPE (PAINT)	LF	40.52									
710- 4- 181	18" WHITE STRIPE (PAINT)	LF	40.93									
710- 1	11" WHITE (10" STRIPE - 30' SKIP)	EA	1489.68				2.11	\$1,034.20				\$1,034.20
711- 2	14" WHITE (6" STRIPE - 10' SKIP)	LF	40.42				703.66	\$295.54				\$295.54
711- 2	14" YELLOW (6" STRIPE - 10' SKIP)	LF	10.42				359.96	\$151.18				\$151.18
711- 3	PAVEMENT MESSAGES	EA	995.00				14.44	\$1,371.80				\$1,371.80
711- 4	DIRECTIONAL ARROWS	EA	630.00				28.24	\$847.20				\$847.20
711- 5	GUIDE LINES (4" DOTTED)	LF	40.46					\$0.00				\$0.00
711- 6- 81	18" WHITE STRIPE	LF	40.72				3,854.81	\$2,775.46				\$2,775.46
711- 6- 121	12" WHITE STRIPE	LF	61.20					\$0.00				\$0.00
711- 6- 181	18" WHITE STRIPE	LF	61.70				269.60	\$458.32				\$458.32
711- 6- 241	12" YELLOW STRIPE	LF	61.70					\$0.00				\$0.00
711- 6- 241	12" WHITE STRIPE	LF	62.30				202.77	\$466.37				\$466.37
711- 6- 41	14" WHITE STRIPE	HR	\$1,290.00				1.13	\$1,453.83				\$1,453.83
711- 6- 41	14" YELLOW STRIPE	HR	\$1,290.00				0.59	\$762.39				\$762.39
715- 1- 113	COUNTER (INSULATED)	LF	40.72					\$0.00				\$0.00
715- 1- 123	COUNTERPOISE	LF	10.52					\$0.00				\$0.00
715- 2- 113	CONDUIT SCHEDULE 40 PVC (1-1/4")	LF	63.10					\$0.00				\$0.00
715- 2- 233	CONDUIT GALVANIZED (1-1/4")	LF	612.40					\$0.00				\$0.00
715- 14- 11	PULL BOX	EA	\$155.00					\$0.00				\$0.00
715- 14- 51	PULL BOX (REMOVE)	EA	\$55.00					\$0.00				\$0.00
715- 416- 1	LIGHTING POLE (COMPLETE)	EA	\$1,075.00					\$0.00				\$0.00
5331- 72- 10	TYPE 5 ASPHALT (1")	SY	61.53					\$0.00				\$0.00
5331- 72- 20	TYPE 5 ASPHALT (2")	SY	63.26					\$0.00				\$0.00
5331- 72- 30	TYPE 5 ASPHALT (3")	SY	65.31					\$0.00				\$0.00
5331- 72- 34	TYPE 5 ASPHALT (3-1/2")	SY	66.10					\$0.00				\$0.00
5331- 72- 9	TYPE III ASPHALT (INCL. 811, 1000LBS STAB)	TN	631.63				27,024.00	\$41,316.72				\$41,316.72
5337- 1- 2	FRICTION COURSE (5/8")	SY	61.05					\$0.00				\$0.00
1999- 5- 2	CHANGE ORDER NUMBER 2	LS	\$2,256.00				1.00	\$2,256.00				\$2,256.00
1999- 5- 3	CHANGE ORDER NUMBER 3	LS	\$11,615.00				0.50	\$5,807.50				\$5,807.50
1999- 5- 4	CHANGE ORDER NUMBER 4	LS	\$2,300.00				1.00	\$2,300.00				\$2,300.00
SUBTOTAL								\$673,454.13				\$673,454.13
PERCENTAGE								18.99%				18.99%
RESERVES								\$0.00				\$0.00
TOTAL BID								\$673,454.13				\$673,454.13
PREPAID								\$51,316.00				\$51,316.00
TOTAL PREPAID								\$724,800.13				\$724,800.13
ADJUSTED 1								18.03%				18.03%
DESIGN COST								\$72,480.07				\$72,480.07
IT								\$0.00				\$0.00
								\$138,285.20				\$138,285.20



EXHIBIT 9-10

001184  
OR BOOK

000992  
PAGE

DESCRIPTION: STATE ROADS QUANTITIES: LINK 4  
JOB NUMBER: C1521.00

DATE: 17-May-91  
BY: BREWER, INC.

ITEM NUMBER	PAY ITEM DESCRIPTION	UNIT	QUANTITY	DEBARTOLO COST	CHARLOTTE COST	DEBARTOLO QUANTITY	DEBARTOLO FAIR SHARE COST	DEBARTOLO QUANTITY	EJD II COST	EJD II QUANTITY	TOTAL COST	TOTAL QUANTITY
101-1	MOBILIZATION	LS	183,235.00	\$0.00	\$0.00	183,235.00	\$20,806.75	183,235.00	\$0.00	0.25	\$20,806.75	0.25
102-1	MAINTENANCE OF TRAFFIC	LS	\$53,150.00	\$0.00	\$0.00	\$53,150.00	\$13,287.50	\$53,150.00	\$0.00	0.25	\$13,287.50	0.25
102-3	COMMERCIAL MAT'L FOR DRIVEWAY MAINT.	CY	\$14.43	\$0.00	\$0.00	\$14.43	\$0.00	\$14.43	\$0.00	0.00	\$0.00	0.00
102-74-1	BARRICADES (TYPE II)	ED	\$0.29	\$0.00	\$0.00	\$0.29	\$10,289.78	\$0.29	\$0.00	35,482.00	\$10,289.78	35,482.00
102-74-3	BARRICADES (TYPE III-12)	ED	\$1.44	\$0.00	\$0.00	\$1.44	\$341.28	\$1.44	\$0.00	237.00	\$341.28	237.00
102-75	CONSTRUCTION SIGNS	ED	\$0.43	\$0.00	\$0.00	\$0.43	\$2,564.08	\$0.43	\$0.00	5,963.00	\$2,564.08	5,963.00
102-76	FLASHING ARROW BOARD	ED	\$14.43	\$0.00	\$0.00	\$14.43	\$1,197.69	\$14.43	\$0.00	83.00	\$1,197.69	83.00
102-77	HIGH INTENSITY FLASHING LIGHTS	ED	\$1.30	\$0.00	\$0.00	\$1.30	\$1,743.30	\$1.30	\$0.00	1,341.00	\$1,743.30	1,341.00
102-92-3	TEMPORARY PAVEMENT MARKINGS (SKIP)	EA	\$211.34	\$0.00	\$0.00	\$211.34	\$2,047.88	\$211.34	\$0.00	9.69	\$2,047.88	9.69
102-92-4	TEMPORARY PAVEMENT MARKINGS (SOLID)	EA	\$340.20	\$0.00	\$0.00	\$340.20	\$6,535.21	\$340.20	\$0.00	19.21	\$6,535.21	19.21
104-10	PAVED HAY DR STRAY	TH	\$533.85	\$0.00	\$0.00	\$533.85	\$288.28	\$533.85	\$0.00	0.54	\$288.28	0.54
104-11	FLOATING TURBIDITY BARRIER	LF	\$13.62	\$0.00	\$0.00	\$13.62	\$681.00	\$13.62	\$0.00	50.00	\$681.00	50.00
110-2	CLEARING & BRUSHING	LS	\$83,970.00	\$0.00	\$0.00	\$83,970.00	\$15,992.50	\$83,970.00	\$0.00	0.23	\$15,992.50	0.23
110-3A	REMOVAL OF EXISTING STRUCTURES (PIPE)	LF	\$17.20	\$0.00	\$0.00	\$17.20	\$5,630.80	\$17.20	\$0.00	410.00	\$5,630.80	410.00
110-4A	REMOVAL OF CONCRETE PAVEMENT	SY	\$3.00	\$0.00	\$0.00	\$3.00	\$628.20	\$3.00	\$0.00	209.40	\$628.20	209.40
110-4B	REMOVAL OF CONCRETE CURB & BUTTER	LF	\$1.15	\$0.00	\$0.00	\$1.15	\$1,426.00	\$1.15	\$0.00	1,240.00	\$1,426.00	1,240.00
120-2	BOROX EXCAVATION	CY	\$5.60	\$0.00	\$0.00	\$5.60	\$22,512.00	\$5.60	\$0.00	4,020.00	\$22,512.00	4,020.00
120-3	SCALE GRADING (LATERAL DITCH EXCAVATION)	LF	\$0.67	\$0.00	\$0.00	\$0.67	\$3,820.34	\$0.67	\$0.00	5,702.00	\$3,820.34	5,702.00
120-4	SUBSOIL EXCAVATION	CY	\$8.50	\$0.00	\$0.00	\$8.50	\$0.00	\$8.50	\$0.00	0.00	\$0.00	0.00
160-4	TYPE B STABILIZATION	SY	\$3.86	\$17,076.14	\$17,076.14	\$3.86	\$67,772.34	\$3.86	\$0.00	23,886.00	\$67,772.34	23,886.00
285-707	OPTIONAL BASE GROUP 7	SY	\$5.42	\$0.00	\$0.00	\$5.42	\$0.00	\$5.42	\$0.00	0.00	\$0.00	0.00
285-709	OPTIONAL BASE GROUP 9	SY	\$11.08	\$14,729.96	\$14,729.96	\$11.08	\$22,024.04	\$11.08	\$0.00	16,961.00	\$22,024.04	16,961.00
285-716	OPTIONAL BASE GROUP 16	SY	\$6.31	\$0.00	\$0.00	\$6.31	\$9,629.06	\$6.31	\$0.00	1,526.00	\$9,629.06	1,526.00
307-70-21	HILL EXIST ASPHALT PWT (5/8" FRC. CRS.)	SY	\$0.45	\$0.00	\$0.00	\$0.45	\$9,683.10	\$0.45	\$0.00	21,732.00	\$9,683.10	21,732.00
307-70-22	HILL EXIST ASPHALT PWT (5/8" FRC. 3" STR)	SY	\$0.49	\$0.00	\$0.00	\$0.49	\$175.42	\$0.49	\$0.00	358.00	\$175.42	358.00
339-1	MISC. ASPHALT PAVEMENT	TH	\$101.90	\$0.00	\$0.00	\$101.90	\$1,144.34	\$101.90	\$0.00	11.23	\$1,144.34	11.23
400-1-15	CLASS I CONCRETE (MISC.)	CY	\$210.00	\$0.00	\$0.00	\$210.00	\$594.30	\$210.00	\$0.00	2.83	\$594.30	2.83
400-1-15A	CLASS I CONCRETE FLOURE (TYPE I)	EA	\$238.00	\$176.00	\$176.00	\$238.00	\$238.00	\$238.00	\$0.00	3.00	\$711.00	3.00
400-1-15B	CLASS I CONCRETE FLOURE (TYPE II)	EA	\$405.00	\$0.00	\$0.00	\$405.00	\$1,215.00	\$405.00	\$0.00	3.00	\$1,215.00	3.00
400-1-15C	CLASS I CONCRETE FLOURE (TYPE III)	EA	\$495.00	\$0.00	\$0.00	\$495.00	\$1,485.00	\$495.00	\$0.00	3.00	\$1,485.00	3.00
425-1-351	INLETS (P-5 < 10')	EA	\$1,930.00	\$0.00	\$0.00	\$1,930.00	\$0.00	\$1,930.00	\$0.00	0.00	\$0.00	0.00
425-1-321	INLETS (C < 10')	EA	\$920.00	\$0.00	\$0.00	\$920.00	\$920.00	\$920.00	\$0.00	1.00	\$920.00	1.00
425-1-511	INLETS (D < 10')	EA	\$1,280.00	\$0.00	\$0.00	\$1,280.00	\$2,560.00	\$1,280.00	\$0.00	2.00	\$2,560.00	2.00
425-2-41	MANHOLE (P-71 < 10')	EA	\$980.00	\$0.00	\$0.00	\$980.00	\$0.00	\$980.00	\$0.00	0.00	\$0.00	0.00
425-4	ADJUST INLETS	EA	\$125.00	\$0.00	\$0.00	\$125.00	\$0.00	\$125.00	\$0.00	0.00	\$0.00	0.00
430-11-323	CONCRETE PIPE CULVERT (15" SS)	LF	\$37.95	\$0.00	\$0.00	\$37.95	\$0.00	\$37.95	\$0.00	0.00	\$0.00	0.00
430-11-325	CONCRETE PIPE CULVERT (18" SS)	LF	\$21.65	\$0.00	\$0.00	\$21.65	\$1,698.71	\$21.65	\$0.00	87.70	\$1,698.71	87.70
430-11-329	CONCRETE PIPE CULVERT (24" SS)	LF	\$26.50	\$0.00	\$0.00	\$26.50	\$7,293.45	\$26.50	\$0.00	273.30	\$7,293.45	273.30
430-200-25	FLARED END SECTION (18")	EA	\$510.00	\$0.00	\$0.00	\$510.00	\$510.00	\$510.00	\$0.00	1.00	\$510.00	1.00
430-982-125	ENTERED END SECT. (CONC. PIPE ROUND 18")	EA	\$520.00	\$0.00	\$0.00	\$520.00	\$0.00	\$520.00	\$0.00	0.00	\$0.00	0.00
430-982-129	ENTERED END SECT. (CONC. PIPE ROUND 24")	EA	\$540.00	\$0.00	\$0.00	\$540.00	\$540.00	\$540.00	\$0.00	1.00	\$540.00	1.00
430-982-329	ENTERED END SECT. (CORR. PIPE ROUND 24")	EA	\$700.00	\$0.00	\$0.00	\$700.00	\$0.00	\$700.00	\$0.00	0.00	\$0.00	0.00
520-1-7	CONC. CURB & BUTTER (TYPE E)	LF	\$6.00	\$1,348.00	\$1,348.00	\$6.00	\$15,453.00	\$6.00	\$0.00	2,575.50	\$15,453.00	2,575.50
520-1-10	CONC. CURB & BUTTER (TYPE F)	LF	\$5.90	\$339.90	\$339.90	\$5.90	\$1,863.40	\$5.90	\$0.00	1,863.40	\$1,863.40	1,863.40
520-3-11	CONC. TRAFFIC SEPARATOR (4")	LF	\$11.90	\$2,845.90	\$2,845.90	\$11.90	\$3,085.19	\$11.90	\$0.00	207.06	\$3,085.19	207.06
520-3-19	CONC. TRAFFIC SEPARATOR (VARIABLE WIDTH)	LF	\$23.65	\$2,128.50	\$2,128.50	\$23.65	\$2,128.50	\$23.65	\$0.00	90.00	\$2,128.50	90.00
522-1	CONC. SIDEWALK (4")	SY	\$16.65	\$549.45	\$549.45	\$16.65	\$714.29	\$16.65	\$0.00	42.90	\$714.29	42.90
530-81-16	FRIPRAP (RUBBLE)	SY	\$21.40	\$0.00	\$0.00	\$21.40	\$1,398.85	\$21.40	\$0.00	57.33	\$1,398.85	57.33
534-1-1	GUARDRAIL	LF	\$14.20	\$0.00	\$0.00	\$14.20	\$1,952.50	\$14.20	\$0.00	137.50	\$1,952.50	137.50
534-6	END ANCHORAGE ASSEMBLY TYPE II	EA	\$340.00	\$0.00	\$0.00	\$340.00	\$340.00	\$340.00	\$0.00	1.00	\$340.00	1.00

DATE: 17-May-91  
BY: BREMER, INC.

DESCRIPTION: STATE ROADS QUANTITIES: LINK 4  
JOB NUMBER: C1574.00

ITEM NUMBER	PAY ITEM DESCRIPTION	UNIT	QUANTITY	DEBARTOLO COST	CHARLOTTE QUANTITY	CHARLOTTE COST	DEBARTOLO QUANTITY	DEBARTOLO COST	FAIR SHARE QUANTITY	FAIR SHARE COST	EJD II QUANTITY	EJD II COST	TOTAL QUANTITY	TOTAL COST
531-7	SPECIAL GUARDRAIL POST	EA	1	\$170.00	1	\$170.00	1	\$170.00	1	\$170.00	1	\$170.00	1	\$170.00
531-8	END ANCHORAGE ASSEMBLY TYPE IV	EA	1	\$570.00	1	\$570.00	1	\$570.00	1	\$570.00	1	\$570.00	1	\$570.00
531-9	REMOVAL OF EXISTING GUARDRAIL	LF	1	\$14.15	1	\$14.15	1	\$14.15	1	\$14.15	1	\$14.15	1	\$14.15
575-1	SODDING	SY	1	\$1.01	1	\$1.01	1	\$1.01	1	\$1.01	1	\$1.01	1	\$1.01
620-1-1	GROUNDING ELECTRODE	LF	205.00	\$3.10	205.00	\$635.50	40,212.20	\$124,651.32	40,212.20	\$124,651.32	40,212.20	\$124,651.32	40,212.20	\$124,651.32
630-1-12	CONDUIT, FURNISH & INSTALL UNDERGROUND	LF	1,118.50	\$1.86	1,118.50	\$2,086.41	1,866.50	\$3,471.69	1,866.50	\$3,471.69	1,866.50	\$3,471.69	1,866.50	\$3,471.69
632-7-1	CABLE (SIGNAL)	PI	1	\$950.00	1	\$950.00	1	\$950.00	1	\$950.00	1	\$950.00	1	\$950.00
637-8-111	CABLE, INTERCONNECT, REA SPEC. PE-38	LF	2,030.50	\$1.86	2,030.50	\$3,776.73	2,030.50	\$3,776.73	2,030.50	\$3,776.73	2,030.50	\$3,776.73	2,030.50	\$3,776.73
637-8-112	CABLE, INTERCONNECT, REA SPEC. PE-22	LF	919.00	\$1.65	919.00	\$1,525.85	1,194.00	\$1,970.10	1,194.00	\$1,970.10	1,194.00	\$1,970.10	1,194.00	\$1,970.10
634-1-112	SPARK WIRE ASSEMBLY	PI	1	\$700.00	1	\$700.00	1	\$700.00	1	\$700.00	1	\$700.00	1	\$700.00
635-1-11	PULL BOXES	EA	18.00	\$131.65	18.00	\$2,370.30	28.00	\$3,706.73	28.00	\$3,706.73	28.00	\$3,706.73	28.00	\$3,706.73
635-1-12	PUNCTION BOXES, NO. 100 MC	EA	1.50	\$185.55	1.50	\$278.33	2.50	\$463.88	2.50	\$463.88	2.50	\$463.88	2.50	\$463.88
635-1-31	ELECTRICAL POWER SERVICE (OVERHEAD)	AS	4433.00	\$2.10	4433.00	\$9,309.30	75.00	\$1,575.00	75.00	\$1,575.00	75.00	\$1,575.00	75.00	\$1,575.00
639-7-1	ELECTRICAL SERVICE WIRE	LF	35.00	\$2.10	35.00	\$73.50	35.00	\$73.50	35.00	\$73.50	35.00	\$73.50	35.00	\$73.50
641-18-48	CONCRETE STRAIN POLE (TYPE VII - 48')	EA	1	\$1,960.00	1	\$1,960.00	1	\$1,960.00	1	\$1,960.00	1	\$1,960.00	1	\$1,960.00
641-18-50	CONCRETE STRAIN POLE (TYPE VII - 50')	EA	1	\$2,010.00	1	\$2,010.00	1	\$2,010.00	1	\$2,010.00	1	\$2,010.00	1	\$2,010.00
641-18-52	CONCRETE STRAIN POLE (TYPE VII - 52')	EA	1	\$2,165.00	1	\$2,165.00	1	\$2,165.00	1	\$2,165.00	1	\$2,165.00	1	\$2,165.00
650-1-131	TRAFFIC SIGNAL, 12" STD., 3 SECT., 1 WAY, AS	AS	10.50	\$145.50	10.50	\$1,527.75	15.50	\$2,242.50	15.50	\$2,242.50	15.50	\$2,242.50	15.50	\$2,242.50
650-1-132	TRAFFIC SIGNAL, 12" STD., 3 SECT., 2 WAY, AS	AS	0.00	\$815.00	0.00	\$0.00	4.00	\$3,260.00	4.00	\$3,260.00	4.00	\$3,260.00	4.00	\$3,260.00
650-1-332	TRAFFIC SIGNAL, (RELOCATE SIGNAL HEAD)	AS	1	\$225.00	1	\$225.00	1	\$225.00	1	\$225.00	1	\$225.00	1	\$225.00
653-311	PEDESTRIAN SIGNAL, 12" INCAND., 1 WAY, AS	AS	4.00	\$1,320.00	4.00	\$5,280.00	4.00	\$5,280.00	4.00	\$5,280.00	4.00	\$5,280.00	4.00	\$5,280.00
653-312	PEDESTRIAN SIGNAL, 12" INCAND., 2 WAY, AS	AS	1.00	\$660.00	1.00	\$660.00	1.00	\$660.00	1.00	\$660.00	1.00	\$660.00	1.00	\$660.00
659-103	SIGNAL HEAD AUXILIARIES (DISCONNECT HANGS)	EA	0.50	\$107.50	0.50	\$53.75	0.50	\$53.75	0.50	\$53.75	0.50	\$53.75	0.50	\$53.75
659-106	SIGNAL HEAD AUXILIARIES (TUNNEL VISOR)	EA	12.00	\$123.60	12.00	\$1,483.20	12.00	\$1,483.20	12.00	\$1,483.20	12.00	\$1,483.20	12.00	\$1,483.20
659-107	SIGNAL HEAD AUXILIARIES (ALUMINUM PED.)	EA	4.00	\$1,320.00	4.00	\$5,280.00	4.00	\$5,280.00	4.00	\$5,280.00	4.00	\$5,280.00	4.00	\$5,280.00
659-108	SIGNAL HEAD AUXILIARIES (STEEL PEDESTAL)	EA	1.50	\$465.00	1.50	\$697.50	1.50	\$697.50	1.50	\$697.50	1.50	\$697.50	1.50	\$697.50
660-1-103	INDUCTIVE LOOP DETECT. (TYPE 3, 1 CR, SS, S)	EA	12.50	\$115.00	12.50	\$1,437.50	27.50	\$3,162.50	27.50	\$3,162.50	27.50	\$3,162.50	27.50	\$3,162.50
660-1-331	TRAFFIC SIGNAL, (RELOCATE SIGNAL HEAD)	AS	1	\$145.00	1	\$145.00	1	\$145.00	1	\$145.00	1	\$145.00	1	\$145.00
666-2-102	FLOOD ASSEMBLY (TYPE B)	AS	5.00	\$330.00	5.00	\$1,650.00	11.00	\$3,930.00	11.00	\$3,930.00	11.00	\$3,930.00	11.00	\$3,930.00
666-2-106	FLOOD ASSEMBLY (TYPE F)	AS	7.50	\$435.00	7.50	\$3,262.50	16.50	\$7,177.50	16.50	\$7,177.50	16.50	\$7,177.50	16.50	\$7,177.50
666-4-4	FLOOD MATERIAL (RWB 114 LEAD-IN CABLE)	LF	40.52	\$465.00	1,320.00	\$610,800.00	2,948.00	\$1,352,976.00	2,948.00	\$1,352,976.00	2,948.00	\$1,352,976.00	2,948.00	\$1,352,976.00
665-11	PEDESTRIAN DETECTOR	EA	5.50	\$65.00	5.50	\$357.50	5.50	\$357.50	5.50	\$357.50	5.50	\$357.50	5.50	\$357.50
665-12	PEDESTRIAN DETECTOR	EA	0.50	\$175.00	0.50	\$87.50	0.50	\$87.50	0.50	\$87.50	0.50	\$87.50	0.50	\$87.50
670-113-34	ACTUATED SOLID STATE CONTROLLER ASSEMBLY	AS	1	\$7,890.00	1	\$7,890.00	1	\$7,890.00	1	\$7,890.00	1	\$7,890.00	1	\$7,890.00
700-1-1	ROADSIDE SIGN - "YIELD"	AS	1	\$175.00	1	\$175.00	1	\$175.00	1	\$175.00	1	\$175.00	1	\$175.00
700-1-3	ROADSIDE SIGN - "STOP"	AS	1	\$175.00	1	\$175.00	1	\$175.00	1	\$175.00	1	\$175.00	1	\$175.00
700-1-10	ROADSIDE SIGN (350. FT. OR LESS)	AS	1	\$125.00	1	\$125.00	1	\$125.00	1	\$125.00	1	\$125.00	1	\$125.00
700-1-12	ROADSIDE SIGN (4 TO 5 SQ. FT.)	AS	1	\$135.00	1	\$135.00	1	\$135.00	1	\$135.00	1	\$135.00	1	\$135.00
700-1-13	ROADSIDE SIGN (5 TO 6 SQ. FT.)	AS	1	\$145.00	1	\$145.00	1	\$145.00	1	\$145.00	1	\$145.00	1	\$145.00
700-1-14	ROADSIDE SIGN (6 TO 6.25 SQ. FT.)	AS	1	\$220.00	1	\$220.00	1	\$220.00	1	\$220.00	1	\$220.00	1	\$220.00
700-1-15	ROADSIDE SIGN (6.25 TO 9 SQ. FT.)	AS	1	\$250.00	1	\$250.00	1	\$250.00	1	\$250.00	1	\$250.00	1	\$250.00
700-1-16	ROADSIDE SIGN (9 TO 12 SQ. FT.)	AS	1	\$330.00	1	\$330.00	1	\$330.00	1	\$330.00	1	\$330.00	1	\$330.00
700-72-1	RELOCATE SIGN (SIMPLE POST)	AS	1	\$55.00	1	\$55.00	1	\$55.00	1	\$55.00	1	\$55.00	1	\$55.00
700-72-2	RELOCATE SIGN (DOUBLE POST)	AS	1	\$105.00	1	\$105.00	1	\$105.00	1	\$105.00	1	\$105.00	1	\$105.00
700-82	SPARK WIRE ASSEMBLY	AS	1	\$5,380.00	1	\$5,380.00	1	\$5,380.00	1	\$5,380.00	1	\$5,380.00	1	\$5,380.00
700-81-1	SIGN PANEL INSTALLATION	EA	1	\$290.00	1	\$290.00	1	\$290.00	1	\$290.00	1	\$290.00	1	\$290.00
705-2	DELIMITER (DUAL)	EA	1	\$55.00	1	\$55.00	1	\$55.00	1	\$55.00	1	\$55.00	1	\$55.00
705-4-9	BUTTON DELINEATOR	EA	1	\$85.00	1	\$85.00	1	\$85.00	1	\$85.00	1	\$85.00	1	\$85.00
706-1-12	REFLECTIVE PYMT. MARK. (MONO./COLORLESS)	EA	13.15	\$3.15	13.15	\$41.42	451.35	\$1,421.75	451.35	\$1,421.75	451.35	\$1,421.75	451.35	\$1,421.75
706-1-12	REFLECTIVE PYMT. MARK. (COLORLESS/RED)	EA	13.15	\$3.15	13.15	\$41.42	451.35	\$1,421.75	451.35	\$1,421.75	451.35	\$1,421.75	451.35	\$1,421.75

001184 000994  
 OR BOOK PAGE

EXHIBIT B-12  
 DESCRIPTION: STATE ROADS QUANTITIES: LINK 4  
 JOB NUMBER: C1524.00

DATE: 17-May-91  
 BY: GREINER, INC.

ITEM NUMBER	PAY ITEM DESCRIPTION	UNIT	QUANTITY	COST	CHARLOTTE	CHARLOTTE	DEBARTOLO	DEBARTOLO	FAIR SHARE	FAIR SHARE	FAIR SHARE	ED II	ED II	TOTAL	TOTAL
					QUANTITY	COST	QUANTITY	COST	QUANTITY	COST	QUANTITY	COST	QUANTITY	COST	COST
704-1-12	REFLECTIVE PWT. MARK. (AMBER/AMBER)	EA	13.15		10.00		10.00		50.76		10.00		10.00	50.76	1159.89
710-4-81	8" WHITE STRIPE (PAINT)	LF	10.52		10.00		10.00		699.00		10.00		10.00	699.00	3363.48
710-4-181	18" WHITE STRIPE (PAINT)	LF	10.93		10.00		10.00		186.00		10.00		10.00	186.00	1172.98
711-1	4" WHITE (10' STRIPE - 30' SKIP)	6K	1489.68		10.00		10.00		1.90		10.00		10.00	1.90	930.39
711-2	4" WHITE (8' STRIPE - 10' SKIP)	LF	10.42		10.00		10.00		216.34		10.00		10.00	216.34	190.86
711-2	4" YELLOW (6' STRIPE - 10' SKIP)	LF	10.42		10.00		10.00		248.99		10.00		10.00	248.99	104.58
711-3	PAVEMENT MESSAGES	EA	995.00		10.00		10.00		13.34		10.00		10.00	13.34	11,267.30
711-4	DIRECTIONAL ARROWS	EA	130.00		10.00		10.00		73.86		10.00		10.00	73.86	12,215.80
711-5	GRADE LINES (4" DOTTED)	LF	10.46		10.00		10.00		3,377.27		10.00		10.00	3,377.27	11,068.12
711-6-81	18" WHITE STRIPE	LF	10.72		10.00		10.00		975.00		10.00		10.00	975.00	11,110.00
711-6-121	12" WHITE STRIPE	LF	11.20		10.00		10.00		338.59		10.00		10.00	338.59	199.17
711-6-181	18" WHITE STRIPE	LF	11.70		10.00		10.00		4820.94		10.00		10.00	4820.94	365.26
711-6-181	18" YELLOW STRIPE	LF	11.70		10.00		10.00		601.43		10.00		10.00	601.43	11,383.29
711-6-241	24" WHITE STRIPE	LF	12.30		10.00		10.00		1.65		10.00		10.00	1.65	1,128.50
711-6-41	4" WHITE STRIPE	EA	1,290.00		10.00		10.00		0.70		10.00		10.00	0.70	1903.00
711-6-41	4" YELLOW STRIPE	EA	1,290.00		10.00		10.00		1,753.00		10.00		10.00	1,753.00	12,524.32
715-1-113	CONDUCT (INSULATED)	LF	10.72		1,753.00		1,753.00		876.50		1,753.00		1,753.00	876.50	1,911.56
715-1-123	COUNTERPOISE	LF	10.52		876.50		876.50		1,555.78		876.50		876.50	1,555.78	1,535.30
715-2-113	CONDUIT SCHEDULE 40 PVC (1-1/4")	LF	12.40		115.00		115.00		115.00		115.00		115.00	115.00	11,798.00
715-2-233	CONDUIT GALVANIZED (1-1/4")	LF	12.40		115.00		115.00		115.00		115.00		115.00	115.00	11,798.00
715-14-11	PULL ROD	EA	1,555.00		2.00		2.00		2.00		2.00		2.00	2.00	4,310.00
715-14-51	PULL ROD (REMOVE)	EA	1,555.00		2.00		2.00		0.00		2.00		2.00	0.00	4,310.00
715-116-1	FLIGHTING POLE (COMPLETE)	EA	1,075.00		2.00		2.00		48,150.00		2.00		2.00	48,150.00	116,300.00
5331-72-10	TYPE 5 ASPHALT (1")	SY	11.53		10.00		10.00		1327.42		21,278.10		10.00	1327.42	137,472.91
5331-72-20	TYPE 5 ASPHALT (2")	SY	13.26		10.00		10.00		40.00		10.00		10.00	40.00	10.00
5331-72-30	TYPE 5 ASPHALT (3")	SY	15.31		10.00		10.00		40.00		10.00		10.00	40.00	10.00
5331-72-34	TYPE 5 ASPHALT (3-1/2")	SY	16.10		4,037.00		4,037.00		11,911.00		10,882.00		10.00	11,911.00	16,830.00
5333-2-9	TYPE III ASPHALT (INCL. BIT., 1000LBS STAB)	TK	131.63		10.00		10.00		1,405.98		21,405.98		10.00	1,405.98	176,886.52
5337-1-2	FRICITION COURSE (5/8")	SY	11.05		4,037.00		4,037.00		1,274.00		35,270.00		10.00	1,274.00	143,562.55
9999-5-3	CHANGE ORDER NUMBER 3	LS	111,615.00		0.00		0.00		0.50		0.50		0.00	0.50	15,807.50
SUBTOTAL					155,145.10		155,145.10		1751,794.81		1751,794.81		10.00		1962,373.46
PERCENTAGE					1.5611		1.5611		21,201.11		21,201.11		0.0011		27.141
RESERVES					10.00		10.00		10.00		10.00		10.00		10.00
TOTAL BID					155,155.10		155,155.10		1751,794.81		1751,794.81		10.00		1962,373.46
PREPAID					11,311.00		11,311.00		157,158.00		157,158.00		10.00		161,469.00
TOTAL PREPAID					155,133.51		155,133.51		159,156.10		159,156.10		10.00		111,023,812.46
ADJUSTED 1					3.8711		3.8711		1.4811		1.4811		0.0011		75.471
DESIGN COST					15,945.61		15,945.61		180,895.35		180,895.35		10.00		1102,384.32
COST NET					18,210.27		18,210.27		142,730.30		142,730.30		10.00		551,081.14
TOTAL					1179,187.14		1179,187.14		1932,578.18		1932,578.18		10.00		111,180,307.92

DESCRIPTION: STATIC ROADS QUANTITIES: TOTALS  
JOB NUMBER: C1521.00

DATE: 17-May-91  
BY: BREYER, INC.

ITEM NUMBER	PAY ITEM DESCRIPTION	UNITS	CHARLOTTE COST	CHARLOTTE QUANTITY	CHARLOTTE COST	DEBARTOLO QUANTITY	DEBARTOLO COST	DEPARTID QUANTITY	DEPARTID COST	FAIR SHARE QUANTITY	FAIR SHARE COST	EQU II QUANTITY	EQU II COST	TOTAL QUANTITY	TOTAL COST
101-1	MOBILIZATION	LS	483,235.00	0.00	0.00	0.00	0.00	0.00	0.00	1.00	483,235.00	0.00	0.00	1.00	483,235.00
102-1	MAINTENANCE OF TRAFFIC	LS	453,150.00	0.00	0.00	0.00	0.00	0.00	0.00	1.00	453,150.00	0.00	0.00	1.00	453,150.00
102-3	COMMERCIAL MAT'L FOR DRIVEWAY MAINT.	CY	144.15	0.00	0.00	0.00	0.00	0.00	0.00	34.00	4491.30	0.00	0.00	34.00	4491.30
102-74-1	BARRICADES (TYPE 11)	ED	90.29	0.00	0.00	0.00	0.00	0.00	0.00	90750.00	26,317.50	0.00	0.00	90,750.00	26,317.50
102-74-3	BARRICADES (TYPE 111-12)	ED	11.44	0.00	0.00	0.00	0.00	0.00	0.00	828.00	31,192.32	0.00	0.00	828.00	31,192.32
102-75	CONSTRUCTION SIGNS	ED	80.43	0.00	0.00	0.00	0.00	0.00	0.00	17907.00	17,907.01	0.00	0.00	17,907.00	17,907.01
102-76	FLASHING ARROW BOARD	ED	144.43	0.00	0.00	0.00	0.00	0.00	0.00	247.00	33,584.21	0.00	0.00	247.00	33,584.21
102-77	HIGH INTENSITY FLASHING LIGHTS	ED	11.30	0.00	0.00	0.00	0.00	0.00	0.00	3430.00	41,459.00	0.00	0.00	3,430.00	41,459.00
102-82-3	TEMPORARY PAVEMENT MARKINGS (SKIP)	SK	221.34	0.00	0.00	0.00	0.00	0.00	0.00	20.42	44,315.56	0.00	0.00	20.42	44,315.56
102-82-4	TEMPORARY PAVEMENT MARKINGS (SOLID)	SK	4340.20	0.00	0.00	0.00	0.00	0.00	0.00	40.18	113,669.24	0.00	0.00	40.18	113,669.24
104-10	EMULSED HAY OR STRAW	TR	553.85	0.00	0.00	0.00	0.00	0.00	0.00	2.28	41,217.18	0.00	0.00	2.28	41,217.18
104-11	FLOATING TURBIDITY BARRIER	LF	113.62	0.00	0.00	0.00	0.00	0.00	0.00	136.00	41,852.32	0.00	0.00	136.00	41,852.32
110-2	CLEARING & BRUSHING	LS	463,970.00	0.00	0.00	0.00	0.00	0.00	0.00	1.00	463,970.00	0.00	0.00	1.00	463,970.00
110-3A	REMOVAL OF EXISTING STRUCTURES (PIPE)	LF	117.20	0.00	0.00	0.00	0.00	0.00	0.00	453.00	57,791.60	0.00	0.00	574.00	59,012.80
110-4A	REMOVAL OF CONCRETE PAVEMENT	SY	33.00	0.00	0.00	0.00	0.00	0.00	0.00	211.20	1633.60	0.00	0.00	211.20	1633.60
110-4B	REMOVAL OF CONCRETE CURB & GUTTER	LF	11.15	0.00	0.00	0.00	0.00	0.00	0.00	2648.00	43,045.20	0.00	0.00	2,648.00	43,045.20
120-2	BORROW EXCAVATION	CY	45.60	0.00	0.00	0.00	0.00	0.00	0.00	26213.00	4146,960.80	0.00	0.00	26,243.00	4,146,960.80
120-3	SWALE GRADING (LATERAL DITCH EXCAVATION)	LF	10.67	0.00	0.00	0.00	0.00	0.00	0.00	19911.00	413,360.47	0.00	0.00	19,911.00	413,360.47
120-4	EMULSION EXCAVATION	CY	48.50	0.00	0.00	0.00	0.00	0.00	0.00	531.70	54,544.95	0.00	0.00	531.70	54,544.95
160-4	TYPE B STABILIZATION	SY	43.84	4410.40	417,024.14	7307.00	128,205.02	42298.84	1240,465.80	2137.00	45,406.82	0.00	0.00	76,451.24	429,910.77
285-707	OPTIONAL BASE GROUP 7	SY	45.42	0.00	0.00	0.00	0.00	0.00	0.00	17339.00	493,977.38	0.00	0.00	22,549.00	412,523.98
285-709	OPTIONAL BASE GROUP 5	SY	11.08	4037.00	44,728.96	1911.00	421,173.88	19984.00	4221,422.72	1894.00	49,181.48	0.00	0.00	25,937.00	428,326.56
285-716	OPTIONAL BASE GROUP 16	SY	46.31	0.00	0.00	0.00	0.00	0.00	0.00	6415.00	440,478.65	0.00	0.00	6,415.00	440,478.65
327-70-21	MILL EXIST ASPHALT PAVT (5/8" FRC. CPS.)	SY	40.45	0.00	0.00	0.00	0.00	0.00	0.00	44001.90	419,800.86	0.00	0.00	44,001.90	419,800.86
327-70-22	MILL EXIST ASPHALT PAVT (5/8" FRC, 1" STR)	SY	40.49	0.00	0.00	0.00	0.00	0.00	0.00	1304.00	4638.96	0.00	0.00	1,304.00	4638.96
329-1	MISC. ASPHALT PAVEMENT	TR	101.90	0.00	0.00	0.00	0.00	0.00	0.00	58.30	45,940.77	0.00	0.00	58.30	45,940.77
400-1-15	CLASS 1 CONCRETE (MISC.)	CY	4210.00	0.00	0.00	0.00	0.00	0.00	0.00	11.49	42,451.90	0.00	0.00	11.49	42,451.90
400-1-15A	CLASS 1 CONCRETE FLUME (TYPE 1)	EA	428.00	2.00	476.00	0.00	0.00	0.00	0.00	16.00	43,808.00	0.00	0.00	18.00	43,808.00
400-1-15B	CLASS 1 CONCRETE FLUME (TYPE 1)	EA	4405.00	0.00	0.00	0.00	0.00	0.00	0.00	4.00	41,620.00	0.00	0.00	4.00	41,620.00
400-1-15C	CLASS 1 CONCRETE FLUME (TYPE 1)	EA	4495.00	0.00	0.00	0.00	0.00	0.00	0.00	6.00	42,970.00	0.00	0.00	6.00	42,970.00
425-1-351	INLETS (P-5 (10'))	EA	41,230.00	0.00	0.00	0.00	0.00	0.00	0.00	2.00	43,860.00	0.00	0.00	2.00	43,860.00
425-1-521	INLETS (C (10'))	EA	4270.00	0.00	0.00	0.00	0.00	0.00	0.00	9.00	48,280.00	0.00	0.00	9.00	48,280.00
425-1-541	INLETS (D (10'))	EA	41,280.00	0.00	0.00	0.00	0.00	0.00	0.00	9.00	41,520.00	0.00	0.00	11.00	41,080.00
425-2-41	MANHOLE (P-7) (10')	EA	4980.00	0.00	0.00	0.00	0.00	0.00	0.00	1.00	4980.00	0.00	0.00	1.00	4980.00
425-4	ADJUST INLETS	EA	4125.00	0.00	0.00	0.00	0.00	0.00	0.00	1.00	4125.00	0.00	0.00	1.00	4125.00
430-11-323	CONCRETE PIPE CURVERT (15' SS)	LF	437.95	0.00	0.00	0.00	0.00	0.00	0.00	58.50	42,220.08	0.00	0.00	58.50	42,220.08
430-11-325	CONCRETE PIPE CURVERT (18" SS)	LF	421.65	0.00	0.00	0.00	0.00	0.00	0.00	1118.10	424,206.87	0.00	0.00	1,511.10	432,715.32
430-11-329	CONCRETE PIPE CURVERT (24" SS)	LF	426.50	0.00	0.00	0.00	0.00	0.00	0.00	1452.30	438,485.95	0.00	0.00	1,452.30	438,485.95
430-200-25	FLARED END SECTION (18")	EA	4510.00	0.00	0.00	0.00	0.00	0.00	0.00	5.00	42,550.00	0.00	0.00	5.00	42,550.00
430-982-125	MITERED END SECT. (CONC. PIPE ROUND 18")	EA	4520.00	0.00	0.00	0.00	0.00	0.00	0.00	3.00	41,040.00	0.00	0.00	7.00	41,040.00
430-982-129	MITERED END SECT. (CONC. PIPE ROUND 24")	EA	4540.00	0.00	0.00	0.00	0.00	0.00	0.00	7.00	43,780.00	0.00	0.00	7.00	43,780.00
430-982-329	MITERED END SECT. (CONC. PIPE ROUND 21")	EA	4700.00	0.00	0.00	0.00	0.00	0.00	0.00	0.00	0.00	0.00	0.00	0.00	0.00
520-1-7	CONC. CURB & GUTTER (TYPE E)	LF	46.00	1058.00	46,348.00	2622.70	115,736.20	7951.30	417,707.80	327.70	41,866.20	0.00	0.00	11,997.70	171,758.20
520-1-10	CONC. CURB & GUTTER (TYPE F)	LF	45.90	61.00	45,900.00	157.00	4926.30	4279.74	425,250.47	0.00	4,279.74	0.00	0.00	4,497.71	429,536.67
520-3-11	CONC. TRAFFIC SEPARATOR (4")	LF	414.90	191.00	42,845.90	0.00	0.00	0.00	0.00	365.00	45,438.50	0.00	0.00	586.00	46,281.40
520-3-19	CONC. TRAFFIC SEPARATOR (VARIABLE WIDTH)	LF	423.63	90.00	42,128.50	0.00	0.00	0.00	0.00	180.00	44,257.00	0.00	0.00	270.00	46,385.50
522-1	CONC. SIDEWALK (4")	SY	416.65	33.00	4549.45	0.00	0.00	0.00	0.00	42.90	4714.28	0.00	0.00	75.90	41,263.74
530-81-16	RETRAP (RUBBLE)	SY	424.40	0.00	0.00	0.00	0.00	0.00	0.00	163.97	41,000.87	0.00	0.00	163.97	41,000.87
530-81-1	RETRAP (RUBBLE)	LF	414.20	0.00	0.00	0.00	0.00	0.00	0.00	525.00	47,455.00	0.00	0.00	525.00	47,455.00
536-1	REINFORCEMENT ASSEMBLY TYPE 11	EA	4310.00	0.00	0.00	0.00	0.00	0.00	0.00	3.00	41,020.00	0.00	0.00	3.00	41,020.00

EXHIBIT B-11 STATE ROADS QUANTITIES: TOTALS  
 C1524.00

DATE: 17-May-91  
 BY: GREINER, INC.

ITEM NUMBER	PAY ITEM DESCRIPTION	UNIT	QUANTITY	COST	CHARLOTTE	DEBARTOLO	DEBARTOLO	DEBARTOLO	DEBARTOLO	FAIR SHARE	FAIR SHARE	END II	END II	TOTAL	TOTAL
					QUANTITY	COST	QUANTITY	COST	QUANTITY	COST	QUANTITY	COST	QUANTITY	COST	QUANTITY
536-7	SPECIAL GUARDRAIL POST	EA	170.00	0.00	0.00	170.00	0.00	170.00	0.00	170.00	0.00	170.00	1.00	170.00	1.00
536-8	LEAD ANCHORAGE ASSEMBLY TYPE IV	EA	1570.00	0.00	0.00	1570.00	0.00	1570.00	0.00	1570.00	0.00	1570.00	3.00	1570.00	3.00
536-9	REMOVAL OF EXISTING GUARDRAIL	LF	314.15	0.00	0.00	314.15	0.00	314.15	0.00	314.15	0.00	314.15	210.00	314.15	210.00
575-1	SODDING	SY	41.01	0.00	0.00	41.01	0.00	41.01	0.00	41.01	0.00	41.01	141,012.20	41.01	141,012.20
620-1	GROUNDING ELECTRODE	LF	43.10	205.00	205.00	43.10	205.00	43.10	205.00	43.10	205.00	43.10	205.00	43.10	205.00
630-1	CONDUIT, FURNISH & INSTALL UNDERGROUND	LF	118.50	1418.50	1418.50	118.50	1418.50	118.50	1418.50	118.50	1418.50	118.50	1418.50	118.50	1418.50
637-1	CABLE (SIGNAL)	PI	1950.00	1.00	1950.00	1.00	1950.00	1.00	1950.00	1.00	1950.00	1.00	1950.00	1.00	1950.00
637-2	CABLE, INTERCONNECT, REAR SPEC. PE-38	LF	11.86	2030.50	2030.50	11.86	2030.50	11.86	2030.50	11.86	2030.50	11.86	2030.50	11.86	2030.50
637-3	CABLE, INTERCONNECT, REAR SPEC. PE-22	LF	41.63	919.00	919.00	41.63	919.00	41.63	919.00	41.63	919.00	41.63	919.00	41.63	919.00
637-4	SPARK WIRE ASSEMBLY	PI	3700.00	1.00	3700.00	1.00	3700.00	1.00	3700.00	1.00	3700.00	1.00	3700.00	1.00	3700.00
637-5	PULL ROTES	EA	1154.65	18.00	18.00	1154.65	18.00	1154.65	18.00	1154.65	18.00	1154.65	18.00	1154.65	18.00
637-6	JUNCTION BOXES, HD. 100 MC	EA	1185.55	1.50	1.50	1185.55	1.50	1185.55	1.50	1185.55	1.50	1185.55	1.50	1185.55	1.50
637-7	ELECTRICAL POWER SERVICE (OVERHEAD)	AS	1433.00	0.50	0.50	1433.00	0.50	1433.00	0.50	1433.00	0.50	1433.00	0.50	1433.00	0.50
637-8	ELECTRICAL SERVICE WIRE	LF	42.10	35.00	35.00	42.10	35.00	42.10	35.00	42.10	35.00	42.10	35.00	42.10	35.00
641-1	CONCRETE STRAIN POLE (TYPE VII - 48')	EA	11,960.00	0.00	0.00	11,960.00	0.00	11,960.00	0.00	11,960.00	0.00	11,960.00	0.00	11,960.00	0.00
641-2	CONCRETE STRAIN POLE (TYPE VII - 50')	EA	12,010.00	2.00	2.00	12,010.00	2.00	12,010.00	2.00	12,010.00	2.00	12,010.00	2.00	12,010.00	2.00
641-3	CONCRETE STRAIN POLE (TYPE VII - 52')	EA	12,165.00	6.00	6.00	12,165.00	6.00	12,165.00	6.00	12,165.00	6.00	12,165.00	6.00	12,165.00	6.00
650-1	TRAFFIC SIGNAL, 12" STD., 1 WAY, AS	AS	1435.00	10.50	10.50	1435.00	10.50	1435.00	10.50	1435.00	10.50	1435.00	10.50	1435.00	10.50
650-2	TRAFFIC SIGNAL, 12" STD., 2 WAY, AS	AS	1815.00	0.00	0.00	1815.00	0.00	1815.00	0.00	1815.00	0.00	1815.00	0.00	1815.00	0.00
650-3	TRAFFIC SIGNAL, (RELOCATE SIGNAL HEAD)	AS	1225.00	0.00	0.00	1225.00	0.00	1225.00	0.00	1225.00	0.00	1225.00	0.00	1225.00	0.00
653-1	PEDESTRIAN SIGNAL, 12" INCAND., 1 WAY	AS	1330.00	4.00	4.00	1330.00	4.00	1330.00	4.00	1330.00	4.00	1330.00	4.00	1330.00	4.00
653-2	PEDESTRIAN SIGNAL, 12" INCAND., 2 WAY	AS	1660.00	1.00	1.00	1660.00	1.00	1660.00	1.00	1660.00	1.00	1660.00	1.00	1660.00	1.00
655-1	SIGNAL HEAD AUXILIARIES (DISCONNECT HANGS)	EA	1215.00	0.50	0.50	1215.00	0.50	1215.00	0.50	1215.00	0.50	1215.00	0.50	1215.00	0.50
659-1	SIGNAL HEAD AUXILIARIES (TURNEL VISOR)	EA	110.30	12.00	12.00	110.30	12.00	110.30	12.00	110.30	12.00	110.30	12.00	110.30	12.00
659-2	SIGNAL HEAD AUXILIARIES (ALUMINUM PED.)	EA	1330.00	4.00	4.00	1330.00	4.00	1330.00	4.00	1330.00	4.00	1330.00	4.00	1330.00	4.00
659-3	SIGNAL HEAD AUXILIARIES (STEEL PEDESTAL)	EA	1465.00	1.50	1.50	1465.00	1.50	1465.00	1.50	1465.00	1.50	1465.00	1.50	1465.00	1.50
660-1	INDUCTIVE LOOP DETECT. (TYPE 3, 1 CH, 55, S)	EA	1115.00	12.50	12.50	1115.00	12.50	1115.00	12.50	1115.00	12.50	1115.00	12.50	1115.00	12.50
660-2	LOOP ASSEMBLY (TYPE B)	AS	1145.00	0.00	0.00	1145.00	0.00	1145.00	0.00	1145.00	0.00	1145.00	0.00	1145.00	0.00
660-3	LOOP ASSEMBLY (TYPE F)	AS	1350.00	5.00	5.00	1350.00	5.00	1350.00	5.00	1350.00	5.00	1350.00	5.00	1350.00	5.00
660-4	LOOP MATERIAL (ANG 1/4 LEAD-IN CABLE)	LF	40.32	1320.00	1320.00	40.32	1320.00	40.32	1320.00	40.32	1320.00	40.32	1320.00	40.32	1320.00
665-1	PEDESTRIAN DETECTOR	EA	165.00	3.50	3.50	165.00	3.50	165.00	3.50	165.00	3.50	165.00	3.50	165.00	3.50
665-2	ACTUATED SOLID STATE CONTROLLER ASSEMBLY	AS	175.00	0.50	0.50	175.00	0.50	175.00	0.50	175.00	0.50	175.00	0.50	175.00	0.50
700-1	ROADSIDE SIGN - *YIELD*	AS	175.00	0.00	0.00	175.00	0.00	175.00	0.00	175.00	0.00	175.00	0.00	175.00	0.00
700-2	ROADSIDE SIGN - *STOP*	AS	175.00	0.00	0.00	175.00	0.00	175.00	0.00	175.00	0.00	175.00	0.00	175.00	0.00
700-3	ROADSIDE SIGN (350 FT. OR LESS)	AS	125.00	0.00	0.00	125.00	0.00	125.00	0.00	125.00	0.00	125.00	0.00	125.00	0.00
700-4	ROADSIDE SIGN (4 TO 5 SQ. FT.)	AS	135.00	1.00	1.00	135.00	1.00	135.00	1.00	135.00	1.00	135.00	1.00	135.00	1.00
700-5	ROADSIDE SIGN (5 TO 6 SQ. FT.)	AS	115.00	1.00	1.00	115.00	1.00	115.00	1.00	115.00	1.00	115.00	1.00	115.00	1.00
700-6	ROADSIDE SIGN (6 TO 6.25 SQ. FT.)	AS	120.00	0.00	0.00	120.00	0.00	120.00	0.00	120.00	0.00	120.00	0.00	120.00	0.00
700-7	ROADSIDE SIGN (6.25 TO 9 SQ. FT.)	AS	1250.00	1.00	1.00	1250.00	1.00	1250.00	1.00	1250.00	1.00	1250.00	1.00	1250.00	1.00
700-8	ROADSIDE SIGN (9 TO 12 SQ. FT.)	AS	1330.00	0.00	0.00	1330.00	0.00	1330.00	0.00	1330.00	0.00	1330.00	0.00	1330.00	0.00
700-9	RELOCATE SIGN (SINGLE POST)	AS	155.00	1.00	1.00	155.00	1.00	155.00	1.00	155.00	1.00	155.00	1.00	155.00	1.00
700-10	RELOCATE SIGN (DOUBLE POST)	AS	105.00	0.00	0.00	105.00	0.00	105.00	0.00	105.00	0.00	105.00	0.00	105.00	0.00
700-11	OVERHEAD SIGN (SPARK MOUNTED)	EA	13,360.00	0.00	0.00	13,360.00	0.00	13,360.00	0.00	13,360.00	0.00	13,360.00	0.00	13,360.00	0.00
700-12	SIGN PANEL INSTALLATION	EA	155.00	1.00	1.00	155.00	1.00	155.00	1.00	155.00	1.00	155.00	1.00	155.00	1.00
705-1	BELINEATOR (DUAL)	EA	185.00	0.00	0.00	185.00	0.00	185.00	0.00	185.00	0.00	185.00	0.00	185.00	0.00
705-2	REFLECTIVE PNT. MARK. (HORIZ./COLORLESS)	EA	13.15	0.00	0.00	13.15	0.00	13.15	0.00	13.15	0.00	13.15	0.00	13.15	0.00
705-3	REFLECTIVE PNT. MARK. (VERT./COLORLESS)	EA	13.15	0.00	0.00	13.15	0.00	13.15	0.00	13.15	0.00	13.15	0.00	13.15	0.00

DESCRIPTION: STATE ROADS QUANTITIES TOTALS  
 JOB NUMBER: C1524.00

PAGE

DATE: 17-May-91  
 BY: GREYER, INC.

JOB NUMBER	PAY ITEM DESCRIPTION	UNIT	QUANTITY	COST	CHARLOTTE	CHARLOTTE	DEBARTOLO	DEBARTOLO	FAIR SHARE	FAIR SHARE	EJD 11	EJD 11	TOTAL	TOTAL
					QUANTITY	COST	QUANTITY	COST	QUANTITY	COST	QUANTITY	COST	QUANTITY	COST
706- 1- 12	REFLECTIVE PWT. MARK. (AMBER/AMBER)	EA	43.15	0.00	0.00	0.00	0.00	0.00	371.00	458.65	0.00	0.00	171.00	458.65
710- 4- 81	18" WHITE STRIPE (PAINT)	LF	40.52	0.00	0.00	0.00	0.00	0.00	699.00	4363.48	0.00	0.00	699.00	4363.48
710- 4-181	18" WHITE STRIPE (PAINT)	LF	40.93	0.00	0.00	0.00	0.00	0.00	186.00	1172.98	0.00	0.00	186.00	1172.98
711- 1	14" WHITE (10" STRIPE - 30" SKIP)	BN	489.68	0.00	0.00	0.00	0.00	0.00	5.03	42,464.07	0.00	0.00	5.03	42,464.07
711- 2	14" WHITE (6" STRIPE - 10" SKIP)	LF	40.42	0.00	0.00	0.00	0.00	0.00	920.00	4386.40	0.00	0.00	920.00	4386.40
711- 3	14" YELLOW (6" STRIPE - 10" SKIP)	LF	40.42	0.00	0.00	0.00	0.00	0.00	811.00	4341.88	0.00	0.00	811.00	4341.88
711- 4	PAVEMENT MESSAGES	EA	95.00	0.00	0.00	0.00	0.00	0.00	30.00	42,850.00	0.00	0.00	30.00	42,850.00
711- 5	DIRECTIONAL ARROWS	EA	30.00	0.00	0.00	0.00	0.00	0.00	176.00	43,780.00	0.00	0.00	176.00	43,780.00
711- 6- 81	18" WHITE STRIPE	LF	40.46	0.00	0.00	0.00	0.00	0.00	2442.00	41,123.32	0.00	0.00	2,442.00	41,123.32
711- 6-121	18" WHITE STRIPE	LF	40.72	0.00	0.00	0.00	0.00	0.00	7393.00	45,372.56	0.00	0.00	7,393.00	45,372.56
711- 6-181	18" WHITE STRIPE	LF	41.20	0.00	0.00	0.00	0.00	0.00	925.00	43,110.00	0.00	0.00	925.00	43,110.00
711- 6-181	18" YELLOW STRIPE	LF	41.70	0.00	0.00	0.00	0.00	0.00	1920.00	43,264.00	0.00	0.00	1,920.00	43,264.00
711- 6-241	24" WHITE STRIPE	LF	41.70	0.00	0.00	0.00	0.00	0.00	959.00	41,630.30	0.00	0.00	959.00	41,630.30
711- 8- 41	14" WHITE STRIPE	LF	42.30	0.00	0.00	0.00	0.00	0.00	1023.01	47,352.92	0.00	0.00	1,023.01	47,352.92
711- 8- 41	14" YELLOW STRIPE	LF	41,290.00	0.00	0.00	0.00	0.00	0.00	4.71	46,072.03	0.00	0.00	4.71	46,072.03
711- 8- 41	14" YELLOW STRIPE	LF	41,290.00	0.00	0.00	0.00	0.00	0.00	2.56	43,303.69	0.00	0.00	2.56	43,303.69
715- 1-113	CONDUIT (INSULATED)	LF	40.72	0.00	0.00	0.00	0.00	0.00	1753.00	41,262.16	0.00	0.00	1,753.00	41,262.16
715- 1-123	CONDUIT SCHEDULE 40 PVC (1-1/4")	LF	40.52	0.00	0.00	0.00	0.00	0.00	876.50	4455.78	0.00	0.00	876.50	4455.78
715- 2-113	CONDUIT SCHEDULE 40 PVC (1-1/4")	LF	43.10	0.00	0.00	0.00	0.00	0.00	731.50	42,267.65	0.00	0.00	731.50	42,267.65
715- 2-233	CONDUIT GALVANIZED (1-1/4")	LF	42.10	0.00	0.00	0.00	0.00	0.00	145.00	41,798.00	0.00	0.00	145.00	41,798.00
715- 31- 11	PULL BOX	EA	4155.00	2.00	4310.00	0.00	0.00	0.00	2.00	4310.00	0.00	0.00	4.00	4620.00
715- 31- 51	PULL BOX (REMOVE)	EA	44,075.00	0.00	46,000.00	0.00	0.00	0.00	0.00	46,000.00	0.00	0.00	0.00	46,000.00
715-416- 1	LIGHTING POLE (COMPLETE)	EA	41,553.00	2.00	48,150.00	0.00	0.00	0.00	2.00	48,150.00	0.00	0.00	4.00	46,300.00
5331- 77- 16	TYPE 5 ASPHALT (1")	SY	43.26	0.00	40.00	0.00	0.00	0.00	55829.10	485,118.52	0.00	0.00	56,013.10	485,745.91
5331- 77- 20	TYPE 5 ASPHALT (2")	SY	45.31	0.00	40.00	0.00	0.00	0.00	8899.60	429,012.70	0.00	0.00	8,899.60	429,012.70
5331- 77- 34	TYPE 5 ASPHALT (3-1/2")	SY	46.10	0.00	4037.00	0.00	0.00	0.00	17647.00	493,705.57	0.00	0.00	22,756.00	493,705.57
5333- 2- 9	TYPE 111 ASPHALT (INCL. BIT., 1000LBS STAB)	TK	431.63	0.00	40.00	0.00	0.00	0.00	111,657.10	4118,114.30	0.00	0.00	25,311.00	4154,397.10
5337- 1- 2	FRACTION COURSE (5/8")	SY	41.05	0.00	4037.00	0.00	0.00	0.00	6580.97	4208,156.08	0.00	0.00	6,605.80	4208,941.45
9995- 5- 1	CHANGE ORDER NUMBER 1	LS	46,108.00	0.00	40.00	0.00	0.00	0.00	1.00	46,108.00	0.00	0.00	1.00	46,108.00
9995- 5- 2	CHANGE ORDER NUMBER 2	LS	42,256.00	0.00	40.00	0.00	0.00	0.00	1.00	42,256.00	0.00	0.00	1.00	42,256.00
9995- 5- 3	CHANGE ORDER NUMBER 3	LS	411,615.00	0.00	40.00	0.00	0.00	0.00	1.00	411,615.00	0.00	0.00	1.00	411,615.00
9995- 5- 4	CHANGE ORDER NUMBER 4	LS	42,300.00	0.00	40.00	0.00	0.00	0.00	1.00	42,300.00	0.00	0.00	1.00	42,300.00
	SUBTOTAL			4155,433.51		42,767,213.42		412,411.46		442,411.46		442,411.46		442,599,679.31
	PERCENTAGE			4.3811		3.8011		63.9411		1.2011		1.2011		73.3211
	RESERVES			40.00		40.00		40.00		40.00		40.00		40.00
	TOTAL BID			4155,433.51		42,767,213.42		442,411.46		442,411.46		442,411.46		442,599,679.31
	PREPAID			40.00		4125,921.00		40.00		40.00		40.00		430,232.00
	TOTAL (PREPAID)			4155,433.51		42,693,131.42		442,411.46		442,411.46		442,411.46		442,599,679.31
	ADJUSTED			3.8711		66.9911		1.0511		1.0511		1.0511		75.3611
	DESIGN COST			415,543.36		4289,313.65		44,241.85		44,241.85		44,241.85		430,791.36
	COMP			18,210.27		47,338.63		42,240.25		42,240.25		42,240.25		416,045.18

DESCRIPTION: ROADWOCK CIRCLE QUANTITIES - LINK 5  
 JOB NUMBER: C1521.00  
 DATE: 11-30-91  
 BY: BREITNER, INC.

ITEM NUMBER	PAY ITEM DESCRIPTION	UNIT	QUANTITY	COST	BIKEWAY	BIKEWAY COST	CHARLOTTE	CHARLOTTE COST	DEPARTMENT	DEPARTMENT COST	FAIR SHARE	FAIR SHARE COST	EO II	EO II COST	EO III	EO III COST	TOTAL	TOTAL COST	
1101-1	MORILLATION	LS	18975.0000.00	0.07	35,230.00	0.21	115,825.00	0.04	32,700.00	0.23	117,175.00	0.55	140,350.00						
1102-1	MAINTENANCE OF TRAFFIC	LS	1531,000.00	0.07	32,580.00	0.21	87,174.00	0.04	11,224.00	0.23	37,786.00	0.55	118,561.00						
1102-3	COMMERCIAL NAT'L. FOR DRIVEWAY PAINT.	CY	13,50		50.00		50.00		50.00		50.00		50.00						
1104-10	GRAVEL MAT OF STRAW	TK	2775.00		50.00		50.00		50.00		50.00		50.00						
1104-11	FLOWING TURBIDITY BARRIER	LS	2550.00		50.00		50.00		50.00		50.00		50.00						
1110-2	CLEANING & GUBBING	LS	50,600.00	0.07	1692.00	0.21	11,814.60	0.04	3307.60	0.23	11,965.10	0.55	14,485.40						
1120-2	ROBSON ELEVATION	CY	11,70		50.00		50.00		50.00		50.00		50.00						
1120-3	SUBSOIL ELEVATION (A-3-A-2-1-A-2-6)	CY	32.40	18.484	114.84	28.19	567.65	4.751	111.40	30.88	175.62	82.50	1197.32						
1120-3	SUBSOIL ELEVATION (A-3-A-2-1-A-2-6)	LF	11.40		50.00		50.00		50.00		50.00		50.00						
1130-1	TYPE 8 STABILIZATION	SY	31.10		50.00		50.00		50.00		50.00		50.00						
1285-705	OPTIONAL BASE GROUP 5	SY	19.75		50.00		50.00		50.00		50.00		50.00						
1285-705-1A7	OPTIONAL BASE ARC-5 (4*)	SY	19.75		50.00		50.00		50.00		50.00		50.00						
1285-707	OPTIONAL BASE GROUP 7	SY	41.70		50.00		50.00		50.00		50.00		50.00						
1285-709	OPTIONAL BASE GROUP 9	SY	45.30		50.00		50.00		50.00		50.00		50.00						
1400-1-15	CONCRETE FUMES	EA	1180.00		50.00		50.00		50.00		50.00		50.00						
1425-1-511	MANHOLE (DI, ROT, TYPE D)(10*)	EA	11,200.00		50.00		50.00		50.00		50.00		50.00						
1425-1-511	MANHOLE (DI, ROT, TYPE D)(10*)	EA	11,050.00		50.00		50.00		50.00		50.00		50.00						
1425-2-51	MANHOLE (P-T)(10*)	EA	1900.00		50.00		50.00		50.00		50.00		50.00						
1425-2-61	MANHOLE (P-8)(10*)	EA	1800.00		50.00		50.00		50.00		50.00		50.00						
1425-2-61	MANHOLE (P-8)(10*)	EA	1350.00		50.00		50.00		50.00		50.00		50.00						
1430-11-325	CONCRETE PIPE CURVE#1 (18" x 55)	LF	118.00		50.00		50.00		50.00		50.00		50.00						
1430-11-325	CONCRETE PIPE CURVE#1 (18" x 55)	LF	120.00		50.00		50.00		50.00		50.00		50.00						
1430-11-329	CONCRETE PIPE CURVE#1 (21" x 55)	LF	120.00		50.00		50.00		50.00		50.00		50.00						
1430-11-223	CORRUGATED ALUMINUM PIPE CURVE#1 (13" x 55)	LF	515.00		50.00		50.00		50.00		50.00		50.00						
1430-11-101	HELLIP CONC PIPE/CLASS HE 111 12" 118" S911 LF	LF	518.00		50.00		50.00		50.00		50.00		50.00						
1430-981-223	MITERED END SECTION (CONC. 18" ROUND)	EA	1400.00		50.00		50.00		50.00		50.00		50.00						
1430-981-223	MITERED END SECTION (CONC. 24" ROUND)	EA	1400.00		50.00		50.00		50.00		50.00		50.00						
1430-981-401	MITERED END SECTION (CONC. 12" 118" ELLIP)	EA	1350.00		50.00		50.00		50.00		50.00		50.00						
1430-981-402	MITERED END SECTION (CONC. 14" 123" ELLIP)	EA	1400.00		50.00		50.00		50.00		50.00		50.00						
1520-1-10	CONC. CURB & GUTTER (TYPE F)	LF	35.75	0.00	50.00		5413.30		531,126.18		234.00		51,145.50						
1520-2-1	CONCRETE CURB (TYPE D)	LF	45.00		50.00		50.00		50.00		50.00		50.00						
1520-3-41	CONCRETE SEPARATOR	LF	56.00		50.00		50.00		50.00		50.00		50.00						
1523-1	CONC. SIDEWALK (4")	LF	50.99		50.00		50.00		50.00		50.00		50.00						
1530-91-16	RUBBLE RIP-RAP BKN SIN	LS	173,00	6521.33	50.00		113,145.93		233.1		4221.73		119508.63						
1530-91-16	RUBBLE RIP-RAP BKN SIN	LS	50.99		50.00		50.00		50.00		50.00		50.00						
1530-11-12	CONDUIT (2" F & I UNDERGROUND)	LF	33.15		50.00		50.00		50.00		50.00		50.00						
1535-1-11	PULP BOXES (F & I)	EA	1160.00		50.00		50.00		50.00		50.00		50.00						
11715-113-201	CONDUIT (3" F & I ONE WAY)	LF	53.15		50.00		50.00		778.00		121,530.70		290.00						
11715-314-201	CONDUIT (4" PVC SCHEDULE 40)	LF	45.25		50.00		50.00		100.00		1525.00		190.00						
15331-72-34	TYPE 5 ASPHALT (3")	SY	16.30		50.00		501.13		133,157.09		501.13		100.00						
15331-72-34	TYPE 5 ASPHALT (3-1/2")	SY	16.75		50.00		50.00		50.00		50.00		50.00						
15333-1-39	TYPE III ASPHALT CONC (1-1/2" INC BIT	SY	32.30		50.00		9872.41		122,706.54		1489.58		33,426.03						
1700-11	SIGNALING AND STRIPING	LS	1428,382.29		50.00		50.00		43,167.93		51,856.72		8972.11						
1800-11	SIGNALIZATION	LS	1428,382.29		50.00		50.00		50.00		50.00		50.00						
1900-11	CHANGE ORDER/UNDATED DAMAGES	LS	149,725.00	0.07	1610.75	0.21	61,840.89	0.04	1311.10	0.23	141,998.03	0.55	141,763.83						



001184  
481100

000999  
DUPLICATE

DATE: 17-May-91  
BY: GREINER, INC.

DESCRIPTION: MURDOCK CIRCLE QUANTITIES: LHM 5  
JOB NUMBER: C1524.00

ITEM NUMBER	PAY ITEM DESCRIPTION	UNIT	UNIT COST	BIKEWAY QUANTITY	BIKEWAY COST	CHARLOTTE QUANTITY	CHARLOTTE COST	DEBARTOLO QUANTITY	DEBARTOLO COST	FAIR SHARE QUANTITY	FAIR SHARE COST	E30 QUANTITY	E30 COST	TOTAL QUANTITY	TOTAL COST
	SUBTOTAL			1199,494.72	\$199,494.72	133,670.03	\$33,670.03	133,670.03	\$33,670.03	1216,771.27	\$216,771.27	14,821.11	\$0.00	14,821.11	\$525,423.94
	PERCENTAGE			2.13%	\$5,631.11	0.95%	\$0.95	6.11%	\$6.11	0.00%	\$0.00	0.00%	\$0.00	0.00%	\$0.00
	RESERVES			1199,494.72	\$199,494.72	133,670.03	\$33,670.03	133,670.03	\$33,670.03	1216,771.27	\$216,771.27	14,821.11	\$0.00	14,821.11	\$525,423.94
	TOTAL BID			1199,494.72	\$199,494.72	133,670.03	\$33,670.03	133,670.03	\$33,670.03	1216,771.27	\$216,771.27	14,821.11	\$0.00	14,821.11	\$525,423.94
	PREPAID			119,180.00	\$19,180.00	13,624.00	\$3,624.00	13,624.00	\$3,624.00	1236,385.27	\$236,385.27	14,821.11	\$0.00	14,821.11	\$564,227.94
	TOTAL PREPAID			119,180.00	\$19,180.00	13,624.00	\$3,624.00	13,624.00	\$3,624.00	1236,385.27	\$236,385.27	14,821.11	\$0.00	14,821.11	\$564,227.94
	ADJUSTEE 1			3,883.11	\$3,883.11	0.84%	\$0.84	5.88%	\$5.88	0.00%	\$0.00	0.00%	\$0.00	0.00%	\$0.00
	DESIGN COST			121,867.49	\$21,867.49	13,367.03	\$3,367.03	13,367.03	\$3,367.03	123,639.54	\$23,639.54	14,821.11	\$0.00	14,821.11	\$56,422.84
	CONST M51			111,550.78	\$11,550.78	11,778.51	\$1,778.51	11,778.51	\$1,778.51	112,486.81	\$12,486.81	14,821.11	\$0.00	14,821.11	\$29,803.56
	TOTAL			1257,092.99	\$125,709.29	138,815.55	\$13,881.55	138,815.55	\$13,881.55	1272,521.62	\$127,252.16	14,821.11	\$0.00	14,821.11	\$650,451.28

DATE: 17-May-91  
BY: GREYER, INC.

ITEM NUMBER	PRY ITEM DESCRIPTION	FURNITURE	BIKEWAY	CHARLOTTE	DEBARTOLO	FAIR SHARE	EJP II	TOTAL
QUANTITY	COST	QUANTITY	COST	QUANTITY	COST	QUANTITY	COST	COST
1100-1	MOBILIZATION	1LS	\$375,000.00	0.04	\$2,625.00			\$277,500.00
1102-1	MAINTENANCE OF TRAFFIC	1LS	\$34,000.00	0.04	\$1,190.00			\$12,580.00
1102-3	COMMERCIAL MAT'L FOR DRIVEWAY MAINT.	1CY	\$3.50		\$0.00			\$0.00
1104-10	GRADED MAT OF STRAK	1TK	\$275.00		\$0.00			\$0.00
1104-11	FLOATING TURBIDITY BARRIER	1LS	\$280.00		\$0.00			\$0.00
1110-2	CLEARING & GRUBBING	1LS	\$8,600.00	0.04	\$301.00			\$3,162.00
1120-2	ROADWAY EXCAVATION	1CY	\$4.70		\$0.00			\$0.00
1120-4	SURFSLT EXCAVATION (A-3, A-2-4, A-2-6)	1CY	\$2.40		\$0.00			\$107.57
1120-3	SCALE GRADING	1LF	\$1.40		\$0.00			\$4,338.60
1160-4	TYPE B STABILIZATION	1SY	\$3.10		\$0.00			\$4,338.60
1285-705	OPTIONAL BASE GROUP 5	1SY	\$4.50		\$0.00			\$1,139.10
1285-705-1A	OPTIONAL BASE ABC-3 (4")	1SY	\$9.75		\$0.00			\$0.00
1285-707	OPTIONAL BASE GROUP 9	1SY	\$4.70		\$0.00			\$2,835.98
1400-1-15	CLASS 1 CONCRETE FLOWES	1EA	\$180.00		\$0.00			\$170,079.25
1425-1-51	1/2" (10')	1EA	\$1,050.00		\$0.00			\$2,400.00
1425-1-511	1/2" (10')	1EA	\$900.00		\$0.00			\$0.00
1425-2-51	MANHOLE (P-7)(10')	1EA	\$800.00		\$0.00			\$0.00
1425-2-61	MANHOLE (P-8)(10')	1EA	\$350.00		\$0.00			\$0.00
1425-3	ADJUST MANHOLES	1EA	\$18.00		\$0.00			\$0.00
1430-11-325	CONCRETE PIPE CULVERT (18" SS)	1LF	\$20.00		\$0.00			\$5,049.00
1430-11-329	CONCRETE PIPE CULVERT (24" SS)	1LF	\$14.00		\$0.00			\$1,060.00
1430-81-223	CORROUGATED ALUMINUM PIPE CULVERT (15" SS)	1LF	\$15.00		\$0.00			\$0.00
1430-144-101	ELLIP CONC PIPE (CLASS HE III 12" X 18" SD)	1LF	\$18.00		\$0.00			\$3,168.00
1430-144-102	ELLIP CONC PIPE (CLASS HE III 14" X 23" SD)	1LF	\$18.00		\$0.00			\$1,746.00
1430-981-225	MITERED END SECTION (CONC. 18" ROUND)	1EA	\$400.00		\$0.00			\$1,200.00
1430-981-401	MITERED END SECTION (CONC. 24" ROUND)	1EA	\$350.00		\$0.00			\$800.00
1430-981-402	MITERED END SECTION (CONC 12" X 18" ELLIP)	1EA	\$400.00		\$0.00			\$1,401.70
1520-1-10	CONC. CURB & BUTTER (TYPE F)	1LF	\$5.75		\$0.00			\$8,055.78
1520-2-4	CONCRETE CURB (TYPE D)	1LF	\$6.00		\$0.00			\$7,216.00
1522-1	CONC. SIDEWALK (4")	1SY	\$10.40	2349.17	\$24,431.37			\$24,431.37
1530-81-16	RUBBLE RIP-RAP BCK STX	1LS	\$75.00		\$0.00			\$75.00
1575-1	SODDING	1SY	\$3.15		\$0.00			\$13,371.20
1630-1-12	CONDUIT (2" F & I UNDERGROUND)	1LF	\$3.15		\$0.00			\$13,371.20
1635-1-11	PULL BOXES (F & I)	1EA	\$160.00		\$0.00			\$5,350.28
1715-113-201	CONDUIT (3" F & I ONE WAY)	1LF	\$3.15		\$0.00			\$1,920.00
1715-314-201	CONDUIT (4" PVC SCHEDULE 40)	1LF	\$5.25		\$0.00			\$2,211.30
15331-72-30	TYPE 5 ASPHALT (3")	1SY	\$6.30		\$0.00			\$1,942.50
15331-72-34	TYPE 5 ASPHALT (3-1/2")	1SY	\$6.75		\$0.00			\$0.00
15333-1-39	TYPE III ASPHALT CONC (1-1/2" INC BIT	1SY	\$2.30		\$0.00			\$4,232.25
1700-11	STRIPING AND STRIPING	1LS	\$0.00		\$0.00			\$31,167.07
1600-11	SIGNALIZATION	1LS	\$29,382.25		\$0.00			\$6,493.15
1900-11	CHANGE ORDER/UNDATED DAMAGES	1LS	\$18,725.00	0.035	\$165.78			\$2,757.10

ITEM NUMBER	PAY ITEM DESCRIPTION	UNIT	QUANTITY	COST	BIKEWAY	CHARLOTTE	DEBARTOLO	FAIR SHARE	FAIR SHARE	ED II	ED II	TOTAL	TOTAL
					QUANTITY	COST	QUANTITY	COST	QUANTITY	COST	QUANTITY	COST	COST
SUBTOTAL				\$28,241.99		\$0.00	17,819.53	\$270,949.98		\$0.00		\$317,011.51	
PERCENTAGE					0.00%		0.50%	7.64%		0.00%		8.94%	
RESERVES				\$0.00		\$0.00	\$0.00	\$0.00		\$0.00		\$0.00	
TOTAL RID				\$28,241.99		\$0.00	17,819.53	\$270,949.98		\$0.00		\$317,011.51	
PREPAID				\$333.00		\$0.00	\$0.00	\$3,981.00		\$0.00		\$4,294.00	
TOTAL PREPAID				\$28,554.99		\$0.00	17,819.53	\$274,930.98		\$0.00		\$321,305.51	
ADJUSTED				0.71%		0.00%	0.44%	6.84%		0.00%		7.99%	
DESIGN COST				\$2,835.50		\$0.00	\$1,781.95	\$27,493.12		\$0.00		\$32,110.57	
CONSTRUCTION				\$1,508.32		\$0.00	\$941.26	\$14,522.33		\$0.00		\$16,971.92	
TOTAL				\$32,918.82		\$0.00	\$20,542.74	\$316,946.44		\$0.00		\$370,408.00	



001184

001003

PAGE

CREDIT 6-6

DESCRIPTION: PIATTI DRIVE/TOLEDO BLADEY LINK 7  
JOB NUMBER: C1524.00

DATE: 17-May-81  
BY: BREINER, INC.

ITEM NUMBER	UNIT	DESCRIPTION	BIKEWAY	CHARLOTTE	DEBARTOLO	FAIR SHARE	FAIR SHAR	EXP II	TOTAL
			QUANTITY	COST	QUANTITY	COST	QUANTITY	COST	
SUBTOTAL			128,523.39	122,234.20	0.00	52,332.41	0.00	103,890.20	
PERCENTAGE			0.80%	0.53%	0.00%	1.49%	0.00%	2.72%	
RESERVES			0.00	0.00	0.00	0.00	0.00	0.00	
TOTAL BID			128,523.39	122,234.20	0.00	52,332.41	0.00	103,890.20	
PREPAID			0.00	0.00	0.00	1,312.00	0.00	1,312.00	
TOTAL PREPAID			0.00	0.00	0.00	1,312.00	0.00	1,312.00	
ADJUSTED			0.71%	0.55%	0.00%	1.35%	0.00%	2.61%	
INSTEAD COST			128,523.36	122,233.42	0.00	55,424.45	0.00	110,500.23	
CONST Y61			11,506.67	11,174.45	0.00	12,865.28	0.00	25,546.40	
TOTAL			140,030.03	133,407.87	0.00	68,289.73	0.00	136,046.63	

DESCRIPTION: COUNTY ROADS QUANTITIES: TOTALS

JOB NUMBER: C1574.00

DR BOOK

DATE: 17-MAY-91  
BY: BREINER, INC.

ITEM NUMBER	PAY ITEM DESCRIPTION	UNIT	QUANTITY	COST	BIKEWAY	BIKEWAY QUANTITY	BIKEWAY COST	CHARLOTTE	CHARLOTTE QUANTITY	CHARLOTTE COST	DEBARTOLO	DEBARTOLO QUANTITY	DEBARTOLO COST	FAIR SHARE	FAIR SHARE QUANTITY	FAIR SHARE COST	EJD II	EJD II QUANTITY	EJD II COST	TOTAL QUANTITY	TOTAL COST
1101-1	MOBILIZATION	LS	1	\$75,000.00	0.14	\$10,500.00	0.23	\$17,550.00	0.06	\$4,125.00	0.57	\$42,825.00	1.00	\$75,000.00							
1102-1	MAINTENANCE OF TRAFFIC	LS	1	\$31,000.00	0.14	\$4,760.00	0.23	\$7,956.00	0.06	\$1,870.00	0.57	\$19,114.00	1.00	\$31,000.00							
1102-3	COMMERCIAL MAT'L FOR DRIVEWAY MAINT.	CY	1	\$3.50	0.00	\$0.00	0.00	\$0.00	0.00	\$0.00	0.00	\$0.00	0.00	\$3.50							
1104-10	PAVED HAY OF STRAY	TRK	1	\$275.00	0.00	\$0.00	0.00	\$0.00	0.00	\$0.00	0.00	\$0.00	0.00	\$275.00							
1104-11	FLOATING TURBIDITY BARRIER	LS	1	\$260.00	0.00	\$0.00	0.00	\$0.00	0.00	\$0.00	0.00	\$0.00	0.00	\$260.00							
1110-2	CLEARING & GRUBBING	LS	1	\$8,600.00	0.14	\$1,204.00	0.23	\$2,012.40	0.06	\$173.00	0.57	\$4,910.60	1.00	\$8,600.00							
1120-2	BURROW EXCAVATION	CY	1	\$4.70	0.00	\$0.00	0.00	\$0.00	0.00	\$0.00	0.00	\$0.00	0.00	\$4.70							
1120-4	SUBSOIL ELEVATION (A-3, A-2-1, A-2-6)	CY	1	\$2.40	0.00	\$0.00	0.00	\$0.00	0.00	\$0.00	0.00	\$0.00	0.00	\$2.40							
1120-5	SWALE GRADING	LF	1	\$1.40	0.00	\$0.00	0.00	\$0.00	0.00	\$0.00	0.00	\$0.00	0.00	\$1.40							
1160-4	TYPE B STABILIZATION	SY	1	\$3.10	0.00	\$0.00	0.00	\$0.00	0.00	\$0.00	0.00	\$0.00	0.00	\$3.10							
1285-705	OPTIONAL BASE GROUP 5	SY	1	\$4.50	0.00	\$0.00	0.00	\$0.00	0.00	\$0.00	0.00	\$0.00	0.00	\$4.50							
1285-705-167	OPTIONAL BASE ABC-3 (4")	SY	1	\$9.75	0.00	\$0.00	0.00	\$0.00	0.00	\$0.00	0.00	\$0.00	0.00	\$9.75							
1285-707	OPTIONAL BASE GROUP 7	SY	1	\$4.70	0.00	\$0.00	0.00	\$0.00	0.00	\$0.00	0.00	\$0.00	0.00	\$4.70							
1285-709	OPTIONAL BASE GROUP 9	SY	1	\$5.30	0.00	\$0.00	0.00	\$0.00	0.00	\$0.00	0.00	\$0.00	0.00	\$5.30							
1400-1-15	CLASS 1 CONCRETE FLUMES	EA	1	\$180.00	0.00	\$0.00	0.00	\$0.00	0.00	\$0.00	0.00	\$0.00	0.00	\$180.00							
1425-1-541	JANETS (DT. BOT. TYPE B(10'))	EA	1	\$1,200.00	0.00	\$0.00	0.00	\$0.00	0.00	\$0.00	0.00	\$0.00	0.00	\$1,200.00							
1425-1-511	JANETS (DT. BOT. TYPE B(10'))	EA	1	\$1,050.00	0.00	\$0.00	0.00	\$0.00	0.00	\$0.00	0.00	\$0.00	0.00	\$1,050.00							
1425-2-51	MANHOLE IP-7HT(10')	EA	1	\$900.00	0.00	\$0.00	0.00	\$0.00	0.00	\$0.00	0.00	\$0.00	0.00	\$900.00							
1425-2-61	MANHOLE IP-8(10')	EA	1	\$800.00	0.00	\$0.00	0.00	\$0.00	0.00	\$0.00	0.00	\$0.00	0.00	\$800.00							
1425-5	PODUST MANHOLES	EA	1	\$350.00	0.00	\$0.00	0.00	\$0.00	0.00	\$0.00	0.00	\$0.00	0.00	\$350.00							
1430-11-325	CONCRETE PIPE CULVERT (18" SS)	LF	1	\$180.00	0.00	\$0.00	0.00	\$0.00	0.00	\$0.00	0.00	\$0.00	0.00	\$180.00							
1430-11-329	CONCRETE PIPE CULVERT (24" SS)	LF	1	\$200.00	0.00	\$0.00	0.00	\$0.00	0.00	\$0.00	0.00	\$0.00	0.00	\$200.00							
1430-81-223	FORGATED ALUMINUM PIPE CULVERT (36"SS)LF	LF	1	\$14.00	0.00	\$0.00	0.00	\$0.00	0.00	\$0.00	0.00	\$0.00	0.00	\$14.00							
1430-114-101	CELLIP CONC PIPE(CLASS HE III 12"118" S0)LF	LF	1	\$15.00	0.00	\$0.00	0.00	\$0.00	0.00	\$0.00	0.00	\$0.00	0.00	\$15.00							
1430-114-102	CELLIP CONC PIPE(CLASS HE III 14"123" S0)LF	LF	1	\$18.00	0.00	\$0.00	0.00	\$0.00	0.00	\$0.00	0.00	\$0.00	0.00	\$18.00							
1430-982-225	MITERED END SECTION (CONC. 18" ROUND)	EA	1	\$400.00	0.00	\$0.00	0.00	\$0.00	0.00	\$0.00	0.00	\$0.00	0.00	\$400.00							
1430-981-229	MITERED END SECTION (CONC. 24" ROUND)	EA	1	\$400.00	0.00	\$0.00	0.00	\$0.00	0.00	\$0.00	0.00	\$0.00	0.00	\$400.00							
1430-984-401	MITERED END SECTION (CONC 12"118" ELLIP)EA	EA	1	\$350.00	0.00	\$0.00	0.00	\$0.00	0.00	\$0.00	0.00	\$0.00	0.00	\$350.00							
1430-981-402	MITERED END SECTION (CONC 14"123" ELLIP)EA	EA	1	\$400.00	0.00	\$1,600.00	0.00	\$0.00	0.00	\$0.00	0.00	\$0.00	0.00	\$400.00							
1520-1-10	CONC. CURB & GUTTER (TYPE F)	LF	1	\$3.75	0.00	\$0.00	0.00	\$0.00	0.00	\$0.00	0.00	\$0.00	0.00	\$3.75							
1520-2-4	CONCRETE CURB (TYPE D)	LF	1	\$5.00	0.00	\$0.00	0.00	\$0.00	0.00	\$0.00	0.00	\$0.00	0.00	\$5.00							
1520-3-41	CONCRETE SEPARATOR	LF	1	\$6.00	0.00	\$0.00	0.00	\$0.00	0.00	\$0.00	0.00	\$0.00	0.00	\$6.00							
1522-1	CONC. SIDEWALK (4")	SY	1	\$10.40	111922.90	\$1115,366.16	0.00	\$0.00	0.00	\$0.00	0.00	\$0.00	0.00	\$11,153,661.60							
1530-81-16	RAUBLE RIP-RAP BRK STR	LS	1	\$75.00	0.00	\$0.00	0.00	\$0.00	0.00	\$0.00	0.00	\$0.00	0.00	\$75.00							
1575-1	PODDING	SY	1	\$0.95	0.00	\$0.00	0.00	\$0.00	0.00	\$0.00	0.00	\$0.00	0.00	\$0.95							
1630-1-12	CONDUIT 12" F I UNDERGROUND	LF	1	\$3.15	0.00	\$0.00	0.00	\$0.00	0.00	\$0.00	0.00	\$0.00	0.00	\$3.15							
1635-1-11	PULL BOXES (F & I)	EA	1	\$160.00	0.00	\$0.00	0.00	\$0.00	0.00	\$0.00	0.00	\$0.00	0.00	\$160.00							
1715-113-201	CONDUIT 13" F & I DRE WAY	LF	1	\$3.15	0.00	\$0.00	0.00	\$0.00	0.00	\$0.00	0.00	\$0.00	0.00	\$3.15							
1715-314-200	CONDUIT (4" PVC SCHEDULE 40)	LF	1	\$5.25	0.00	\$0.00	0.00	\$0.00	0.00	\$0.00	0.00	\$0.00	0.00	\$5.25							
15331-72-30	TYPE S ASPHALT (3")	SY	1	\$6.30	0.00	\$0.00	0.00	\$0.00	0.00	\$0.00	0.00	\$0.00	0.00	\$6.30							
15331-72-34	TYPE S ASPHALT (3-1/2")	SY	1	\$6.75	0.00	\$0.00	0.00	\$0.00	0.00	\$0.00	0.00	\$0.00	0.00	\$6.75							
15333-1-39	TYPE III ASPHALT CONC (1-1/2" HMC BIT	SY	1	\$2.30	0.00	\$0.00	0.00	\$0.00	0.00	\$0.00	0.00	\$0.00	0.00	\$2.30							
1700-11	STRIPING AND STRIPING	LS	1	\$0.00	0.00	\$0.00	0.00	\$0.00	0.00	\$0.00	0.00	\$0.00	0.00	\$0.00							
1600-11	STABILIZATION	LS	1	\$28,382.25	0.00	\$0.00	0.00	\$0.00	0.00	\$0.00	0.00	\$0.00	0.00	\$28,382.25							
1900-11	CHANGE ORDER/LIQUIDATED DAMAGES	LS	1	\$16,725.00	0.14	\$1,221.50	0.23	\$2,041.45	0.06	\$1,479.88	0.57	\$14,981.98	1.00	\$16,725.00							



ROADWAY IMPROVEMENT ACCOUNTING SUMMARY  
PORT CHARLOTTE TOWN CENTER  
INCREMENT 11 - MURDOCK CENTER

BREAKDOWN OF COSTS ELIGIBLE FOR CREDIT  
PURSUANT TO DEVELOPMENT ORDER

DATE: 17-MAY-91  
BY: BREINER, INC.  
PROJECT NO.: C1521.00

LINK	SEGMENT	1	2	3	4	5	6	7	8	9
		CONTRACT AMOUNT	TOTAL CONSTRUCTION AMOUNT	LESS INELIGIBLE FRONT-END COSTS (1)	ELIGIBLE PIPELINE COSTS	EST. PIPELINE CONSTRUCTION COST PER EL. 0-100	ELIGIBLE PIPELINE CONSTRUCTION COST EXCEEDANCE (2)	DEVELOPER PROPORTIONATE SHARE OF EXCEEDANCE	CHARLOTTE CO. PROPORTIONATE SHARE OF EXCEEDANCE	DEVELOPER CREDIT/REIMBURSEMENT (2)
1	COLLINGSWOOD TO MURDOCK CIR.	405,058.60	607,325.66	6,754.63	600,371.01	314,431.00	285,910.04	44,177.74	241,762.30	741,762.30
2	MURDOCK CIR. TO US 41	558,793.13	869,748.88	133,559.87	736,189.19	585,981.00	150,205.19	25,805.25	124,399.94	124,399.94
3	MURDOCK CIR. TO TOLEDO BLADE	673,454.13	835,565.40	0.00	835,565.40	735,000.00	100,565.40	14,863.57	85,701.84	85,701.84
4	US 776 TO MURDOCK CIR.	962,373.46	1,180,307.92	247,729.43	932,578.48	510,000.00	422,578.48	71,627.03	350,951.43	350,951.43
	SUBTOTAL STATE ROADS	\$2,599,675.31	\$3,492,947.88	\$380,243.75	\$3,104,704.11	\$2,145,415.00	\$959,289.11	\$156,473.61	\$802,815.51	\$802,815.51
5	PIATTI DR. TO SR 776	525,423.94	650,454.28	377,732.66	272,521.62	378,746.00	(106,224.38)	0.00	(106,224.38)	(106,224.38)
6	US 41 TO PIATTI DRIVE	317,011.51	370,408.00	53,461.56	316,946.44	500,231.00	(183,284.56)	0.00	(183,284.56)	(183,284.56)
7	BIKELWAY/DITCH REGRADE	103,690.20	121,048.83	58,514.68	62,534.14	0.00	62,534.14	25,639.00	36,895.14	36,895.14
	SUBTOTAL COUNTY ROADS	\$946,125.65	\$1,141,911.11	\$489,708.91	\$652,002.20	\$878,977.00	(\$226,974.80)	\$25,639.00	(\$252,613.80)	(\$252,613.80)
	TOTAL	\$3,545,804.97	\$4,634,858.97	\$870,152.66	\$3,756,706.31	\$3,024,382.00	\$732,314.31	\$162,112.61	\$550,201.71	\$550,201.71
DIFFERENCE BETWEEN FAIR SHARE & PIPELINE ESTIMATE										
TOTAL ELIGIBLE FOR CREDIT/REIMBURSEMENT										
\$1,451,881.71										

- SEE EXHIBIT D-1 FOR BREAKDOWN OF INELIGIBLE AND FRONTENDED COSTS  
SEE EXHIBIT D-2 FOR BREAKDOWN OF CREDITS AND REIMBURSIBLE COSTS
- NO SITE RELATED (EJD 1) COSTS ARE INCLUDED IN CREDIT/REIMBURSEMENT AMOUNT IN COLUMN 9.  
SEE EXHIBITS D-1 AND D-2 FOR A BREAKDOWN OF THESE ITEMS.



001184

001007

OR BOOK

EXHIBIT PAGE

BREAKDOWN OF INELIGIBLE & FRONT-ENDED COSTS  
JOB NUMBER: C1521-00

DATE: 17-May-91  
BY: BREINER, INC.

LINE	DESCRIPTION	SITE RELATED	DIRECT PAYMENT BY COUNTY	CREDIT/REIMB.	TOTAL
1	SITE RELATED - EXP 11	6,954.63	----	----	6,954.63
2	SITE RELATED - EXP 1	91,621.46	----	----	133,559.69
	SITE RELATED - EXP 11	41,938.23	----	----	
3	-----	----	----	----	0.00
4	SITE RELATED - EXP 1, CHARLOTTE CO./KENVILWORTH	68,542.29	----	179,167.14	247,729.43
	STATE ROADS - SUBTOTAL	209,056.61	0.00	179,167.14	388,243.75
5	INSTU - SIDEWALKS		87,024.13	262,052.99	
	CHARLOTTE COUNTY - ADD'L LANES				
	SITE RELATED - EXP 1	38,815.55			377,932.66
6	SITE RELATED - EXP 1, INSTU - SIDEWALKS	20,542.74	32,918.82		53,461.56
7	INSTU - SIDEWALKS		32,882.61	25,632.07	58,514.68
	CHARLOTTE CO. - TOLEDO BLADE				
	COUNTY ROADS - SUBTOTAL	59,356.29	152,825.55	277,725.06	489,908.91
	TOTAL INELIGIBLE & FRONT-ENDED COSTS	15268,414.90	152,825.55	4456,912.20	1878,152.66

BASIC POINTS OF THE DEBARTOLO/CHARLOTTE COUNTY ROAD IMPROVEMENT AGREEMENTS

1. DEBARTOLO AGREES TO FRONT THE ENTIRE COST OF CONSTRUCTING THE REQUIRED ROAD IMPROVEMENTS, EVEN THOUGH IT WAS ESTIMATED TO COST MORE THAN DEBARTOLO'S PROPORTIONAL SHARE CONTRIBUTION (AKA ROAD IMPACT FEE).

2. CHARLOTTE COUNTY AGREES TO MANAGE THE CONSTRUCTION OF THE IMPROVEMENTS, INCLUDING THE ISSUANCE OF CONSTRUCTION CONTRACTS UTILIZING THE DESIGN AND PERMITS PROVIDED BY DEBARTOLO.

3. CHARLOTTE COUNTY AGREES TO PROVIDE EITHER CREDITS OR REIMBURSEMENT TO DEBARTOLO FOR ALL AMOUNTS OVER THEIR "FAIR SHARE". INITIAL ESTIMATES CONTEMPLATED CREDITS OF \$904,680.

4. DEBARTOLO'S "FAIR SHARE" WAS DETERMINED TO BE \$2,119,712 BASED UPON THE ORIGINAL COST ESTIMATES. HOWEVER, BOTH PARTIES AGREED THAT THEIR FAIR SHARE WOULD BE ADJUSTED UPWARD FOR ANY OVERAGE BASED UPON THE PERCENTAGE OF TRAFFIC RELATED TO THE PROJECT THAT WOULD BE PRESENT ON THE ROAD LINK WHERE THE OVERAGE OCCURRED.

5. THE ESTIMATED COST OF THE IMPROVEMENTS WAS \$3,024,392.

6. THE ROAD IMPROVEMENTS HAD TO BE SUBSTANTIALLY COMPLETE BY THE TIME OF MALL OPENING IN AUGUST, 1989.

001008

001184

PAGE 4

OR BOOK

# ATTACHMENT 1 ROADWAY PIPELINE IMPROVEMENT IDENTIFICATION

001184  
OR BOOK

001009  
PAGE

LINK #	ROADWAY	SEGMENT	IMPROVEMENT
1	SR776	COLLINGSWOOD TO MUR. CIRCLE	ADD'L 2 LANES
2	SR776	MUR. CIRCLE TO US41	ADD'L 2 LANES
3	US41	MUR.CIRCLE TO TOLEDO BLD.	ADD'L 2 LANES
4	US41	SR776 TO MUR. CIRCLE	ADD'L 2 LANES
5	MURDOCK CIRCLE	PIATTI TO MUR. CIRCLE	NEW 2 LANES*
6	MURDOCK CIRCLE	SR776 PIATTI TO	ADD'L 2 LANES
7	TOLEDO BLD. & PIATTI	PCHS TO PIATTI US41 T.B. TO M.C.	DITCH REGRADE/ SIDEWALKS

\* ADD'L 2 LANES WERE NOT A PIPELINE IMPROVEMENT

004184  
OR BOOK

001010  
PAGE

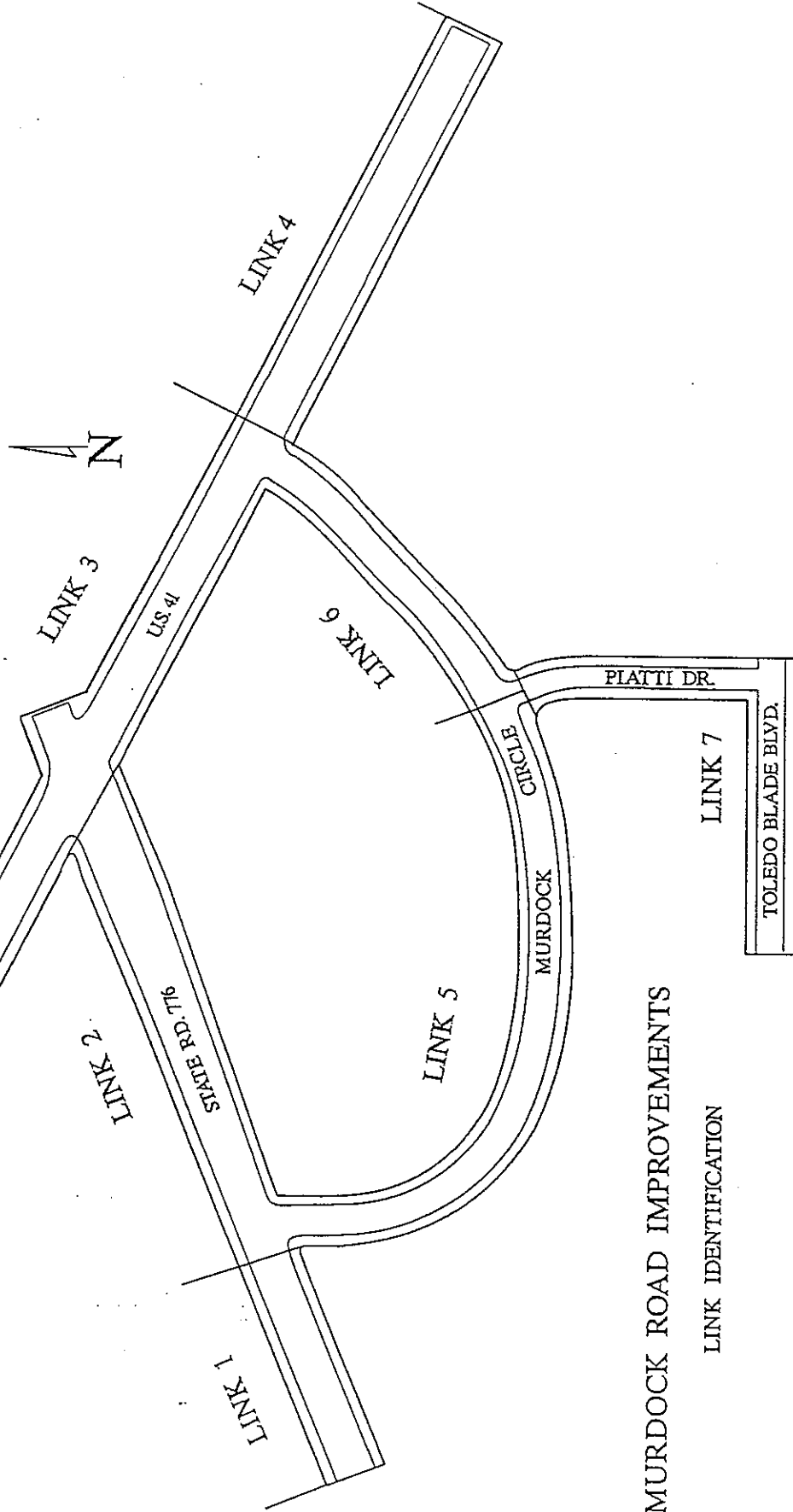

MURDOCK ROAD IMPROVEMENTS

LINK IDENTIFICATION

LINK 7

TOLEDO BLADE BLVD.

PLATTI DR.

MURDOCK  
CIRCLE

LINK 5

LINK 6

STATE RD. 76

LINK 2

LINK 3

US 41

LINK 4

LINK 1

N

# ATTACHMENT 2 ESTIMATED VS. ACTUAL IMPROVEMENT COSTS

001184  
OR BOOK

001011  
PAGE

LINK #	ESTIMATED COST (D.O.)	ACTUAL COST	OVER/UNDER
1	\$314,431	\$600,371	\$285,940
2	\$585,984	\$736,189	\$150,205
3	\$735,000	\$835,565	\$100,565
4	\$510,000	\$932,578	\$422,578
5	\$378,746	\$272,522	(\$106,224)
6	\$500,231	\$316,946	(\$183,285)
7	\$0	\$62,534	\$62,534
<b>TOTALS</b>	<b>\$3,024,392</b>	<b>\$3,756,705</b>	<b>\$732,313</b>

(NUMBERS MAY VARY SLIGHTLY FROM EXHIBIT D DUE TO ROUNDING)

# ATTACHMENT 2A ROAD IMPROVEMENT COST BREAKDOWN

001184  
OR BOOK

LINK #	CONSTRUCTION COST	DESIGN COST	CONSTRUCTION MANAGEMENT	TOTAL
1	\$520,784	\$52,078	\$27,509	\$600,371
2	\$638,597	\$63,860	\$33,732	\$736,189
3	\$724,800	\$72,480	\$38,285	\$835,565
4	\$808,953	\$80,895	\$42,730	\$932,578
5	\$236,395	\$23,640	\$12,487	\$272,522
6	\$274,931	\$27,493	\$14,522	\$316,946
7	\$54,244	\$5,425	\$2,865	\$62,534
TOTAL	\$3,258,704	\$325,871	\$172,130	\$3,756,705

001012  
PAGE 210100

(NUMBERS MAY VARY SLIGHTLY FROM EXHIBIT D DUE TO ROUNDING)

# ATTACHMENT 3

## ALLOCATING SHARE OF COST EXCEEDANCE

001184  
OR BOOK

001013  
PAGE

LINK #	AMOUNT OVER/ UNDER ESTIMATE	DEBARTOLO SHARE	COUNTY SHARE
1	\$285,940	\$44,178	\$241,762
2	\$150,205	\$25,805	\$124,400
3	\$100,565	\$14,864	\$85,701
4	\$422,578	\$71,627	\$350,951
5	(\$106,224)	\$0	(\$106,224)
6	(\$183,285)	\$0	(\$183,285)
7	\$62,534	\$25,639	\$36,895
<b>TOTALS</b>	<b>\$732,313</b>	<b>\$182,113</b>	<b>\$550,200</b>

(NUMBERS MAY VARY SLIGHTLY FROM EXHIBIT D DUE TO ROUNDING)

ATTACHMENT 4  
 CALCULATION OF DEBARTOLO IMPACT FEE CREDITS

001184  
 OR BOOK

001014  
 PAGE

PIPELINE IMPROVEMENT COST	DEBARTOLO FAIR SHARE	CREDIT DUE DEBARTOLO
ORIGINAL ESTIMATE	AMOUNT EXCEEDING ESTIMATE	TOTALS
\$3,024,392	\$732,313	\$3,756,705
\$2,119,712	\$182,113	\$2,301,825
\$904,680	\$550,200	\$1,454,880



001184

001015

OR BOOK EXHIBIT 1

PAGE

DISTRIBUTION OF PREPAID ITEMS  
JOB NUMBER: C1524.00

DATE: 17-May-91  
BY: GREINER, INC.

LINK	CREDIT REQUEST NO.	MSU	CHARLOTTE COUNTY	FAIR SHARE	EJD 1	EJD 11	TOTAL
1	15. SOIL TESTS (1 OF BID)			1,139			
	16. ACCEL. DRAINAGE FPAL SR 776			55,110			\$121,758.00
2	15. SOIL TESTS (1 OF BID)			1,560			
	16. ACCEL. DRAINAGE FPAL SR 776			128,590			\$195,659.00
3	11. UNITED TEL. - US. 41			16,770			
	15. SOIL TESTS (1 OF BID)			1,974			
	17. FPAL US 41			32,602			\$51,346.00
4	11. UNITED TEL. - US. 41			21,322			
	15. SOIL TESTS (1 OF BID)			3,235			
	17. F PAL - US. 41				4,311		\$61,469.00
5	12. FORCE MAIN ADJ.		3,355	2,161		0	
14	SOIL TEST (1 OF BID)			1,638			
18	COURTLAND REROUTE		15,825	15,825			\$38,804.00
6	12. FORCE MAIN ADJ.	313		2,997			
14	SOIL TEST (1 OF BID)			984			\$1,294.00
7	12. FORCE MAIN ADJ.			1,011			
14	SOIL TEST (1 OF BID)			301			\$1,312.00
	TOTAL	313	19,180	450,838	4,311	0	\$474,642.00

001184  
OR BOOK

001016  
EXHIBIT PAGE

DESCRIPTION: COUNTY & STATE ROADS - TOTAL COST BY LINK  
JOB NUMBER: C1524.00

DATE: 17-May-91  
BY: GREINER, INC.

LINK	BIKEWAY	CHARLOTTE	DEBARTOLO	FAIR SHARE	FAIR SHARE	EJD II	EJD II	TOTAL	TOTAL
QUANTITY	COST	QUANTITY	COST	QUANTITY	COST	QUANTITY	COST	QUANTITY	COST
LINK 1	0.00	0.00	0.00	600,371.04	6,954.63			607,325.66	
LINK 2	0.00	0.00	91,621.46	736,189.19	41,738.23			869,748.88	
LINK 3	0.00	0.00	0.00	835,565.40	0.00			835,565.40	
LINK 4	0.00	179,187.14	68,542.29	932,578.48	0.00			1,180,307.92	
IS.R.SUBTOT	0.00	179,187.14	160,163.75	3,104,704.11	48,892.86			3,492,947.86	
LINK 5	87,024.13	252,092.99	38,815.55	272,521.62	0.00			650,454.28	
LINK 6	32,918.82	0.00	20,542.74	316,946.44	0.00			370,408.00	
LINK 7	32,882.61	25,632.07	0.00	62,534.14	0.00			121,048.83	
IS.R.SUBTOT	152,825.55	277,725.06	59,358.29	652,002.20	0.00			1,141,911.11	
TOTAL	152,825.55	456,912.20	219,522.04	3,756,706.31	48,892.86			4,634,858.97	

001184  
OR BOOK

001017  
EXHIBIT PAGE

DESCRIPTION: COUNTY & STATE ROADS - TOTAL COST BY FUNDING AGENCY  
JOB NUMBER: C1524,00

DATE: 17-May-91  
BY: GREINER, INC.

DESCRIPTION	QUANTITY	COST	QUANTITY	COST	QUANTITY	COST	QUANTITY	COST	QUANTITY	COST	QUANTITY	COST
SUBTOTAL	132,253.50		162,43		110.48		867.09		411.46		867.09	
PERCENTAGE	3.73%		10.64%		5.25%		79.19%		1.20%		100.00%	
RESERVES	0.00		0.00		0.00		0.00		0.00		0.00	
TOTAL 810	132,253.50		162,43		110.48		867.09		411.46		867.09	
PREPAID	313.00		19,180.00		311.00		838.00		0.00		642.00	
TOTAL PREPAID	313,566.50		396,342.43		421.48		705.09		411.46		446.97	
ADJUSTED	3.30%		9.86%		4.74%		81.05%		1.05%		100.00%	
DESIGN COST	13,256.66		631.27		042.16		870.75		241.15		045.00	
CONSTR MGT	7,002.39		935.50		058.39		130.47		240.25		367.00	
TOTAL	152,825.55		912.20		522.04		706.31		892.86		858.97	

DESCRIPTION: STATE ROADS QUANTITIES LINK  
 JOB NUMBER: C1521.00

DATE: 17-May-91  
 BY: BREINER, INC.

ITEM NUMBER	PAY ITEM DESCRIPTION	UNIT	UNIT COST	CHARLOTTE QUANTITY	CHARLOTTE COST	DEBARTOLO QUANTITY	DEBARTOLO COST	FAIR SHARE QUANTITY	FAIR SHARE COST	EAD II QUANTITY	EAD II COST	TOTAL QUANTITY	TOTAL COST
101-1	MOBILIZATION	LS	\$83,235.00		\$0.00		\$0.00		\$20,808.75		\$0.00	0.25	\$20,808.75
102-1	MAINTENANCE OF TRAFFIC	LS	\$53,150.00		\$0.00		\$0.00		\$13,287.50		\$0.00	0.25	\$13,287.50
102-3	COMMERCIAL MAT'L FOR DRIVEWAY MAINT.	CY	\$14.45		\$0.00		\$0.00		\$0.00		\$0.00	0.00	\$0.00
102-74-1	BARRICADES (TYPE II)	ED	\$0.29		\$0.00		\$0.00		\$3,526.98		\$0.00	12,162.00	\$3,526.98
102-74-3	BARRICADES (TYPE III-12)	ED	\$1.44		\$0.00		\$0.00		\$511.20		\$0.00	355.00	\$511.20
102-75	CONSTRUCTION SIGNS	ED	\$0.43		\$0.00		\$0.00		\$1,632.28		\$0.00	3,796.00	\$1,632.28
102-76	FLASHING ARROW BOARD	ED	\$14.43		\$0.00		\$0.00		\$1,183.26		\$0.00	82.00	\$1,183.26
102-77	HIGH INTENSITY FLASHING LIGHTS	ED	\$1.30		\$0.00		\$0.00		\$598.00		\$0.00	460.00	\$598.00
102-92-3	TEMPORARY PAVEMENT MARKINGS (SKIP)	EA	\$211.34		\$0.00		\$0.00		\$317.01		\$0.00	1.50	\$317.01
102-92-4	TEMPORARY PAVEMENT MARKINGS (SOLID)	EA	\$340.20		\$0.00		\$0.00		\$1,020.60		\$0.00	3.00	\$1,020.60
104-10	GRADED HAY OR STRAW	EA	\$533.85		\$0.00		\$0.00		\$320.31		\$0.00	0.60	\$320.31
104-11	FLOATING TURBIDITY BARRIER	LF	\$13.62		\$0.00		\$0.00		\$0.00		\$0.00	0.00	\$0.00
110-2	CLEARING & GRUBBING	LS	\$53,970.00		\$0.00		\$0.00		\$15,992.50		\$0.00	0.25	\$15,992.50
110-3A	REMOVAL OF EXISTING STRUCTURES (PIPE)	LF	\$17.20		\$0.00		\$0.00		\$137.60		\$0.00	8.00	\$137.60
110-4A	REMOVAL OF CONCRETE PAVEMENT	SY	\$3.00		\$0.00		\$0.00		\$5.40		\$0.00	1.80	\$5.40
110-4B	REMOVAL OF CONCRETE CURB & GUTTER	LF	\$1.15		\$0.00		\$0.00		\$0.00		\$0.00	0.00	\$0.00
120-2	BORROW EXCAVATION	CY	\$5.60		\$0.00		\$0.00		\$49,913.36		\$0.00	8,913.10	\$49,913.36
120-3	SHALE GRADING (LATERAL DITCH EXCAVATION)	LF	\$0.67		\$0.00		\$0.00		\$3,095.40		\$0.00	4,620.00	\$3,095.40
120-4	SUBSOIL EXCAVATION	CY	\$8.50		\$0.00		\$0.00		\$0.00		\$0.00	0.00	\$0.00
160-4	TYPE B STABILIZATION	SY	\$3.86		\$0.00		\$0.00		\$55,626.46		\$1,717.70	14,856.00	\$57,344.16
285-707	OPTIONAL BASE GROUP 7	SY	\$5.42		\$0.00		\$0.00		\$37,328.08		\$1,408.20	7,184.00	\$38,736.28
285-709	OPTIONAL BASE GROUP 9	SY	\$11.08		\$0.00		\$0.00		\$0.00		\$0.00	0.00	\$0.00
285-716	OPTIONAL BASE GROUP 16	SY	\$6.31		\$0.00		\$0.00		\$13,244.68		\$0.00	2,099.00	\$13,244.68
327-70-21	MILL EXIST ASPHALT PAVT (5/8" FRC, CRS.)	SY	\$0.45		\$0.00		\$0.00		\$41.81		\$0.00	92.90	\$41.81
327-70-22	MILL EXIST ASPHALT PAVT (5/8" FRC, 1" STR)	SY	\$0.49		\$0.00		\$0.00		\$0.00		\$0.00	0.00	\$0.00
339-1	MISC. ASPHALT PAVEMENT	TM	\$101.90		\$0.00		\$0.00		\$0.00		\$0.00	0.00	\$0.00
400-1-15	CLASS I CONCRETE (MISC.)	CY	\$210.00		\$0.00		\$0.00		\$2,273.39		\$0.00	22.31	\$2,273.39
400-1-15A	CLASS I CONCRETE FLOURE (TYPE I)	EA	\$238.00		\$0.00		\$0.00		\$787.50		\$0.00	3.75	\$787.50
400-1-15B	CLASS I CONCRETE FLOURE (TYPE II)	EA	\$405.00		\$0.00		\$0.00		\$238.00		\$0.00	1.00	\$238.00
400-1-15C	CLASS I CONCRETE FLOURE (TYPE III)	EA	\$495.00		\$0.00		\$0.00		\$0.00		\$0.00	0.00	\$0.00
425-1-351	INLETS (P-5 (10'))	EA	\$1,930.00		\$0.00		\$0.00		\$0.00		\$0.00	0.00	\$0.00
425-1-521	INLETS (C (10'))	EA	\$920.00		\$0.00		\$0.00		\$1,840.00		\$0.00	2.00	\$1,840.00
425-1-541	INLETS (D (10'))	EA	\$1,280.00		\$0.00		\$0.00		\$2,560.00		\$0.00	2.00	\$2,560.00
425-2-41	MANHOLE (P-7T (10'))	EA	\$980.00		\$0.00		\$0.00		\$0.00		\$0.00	0.00	\$0.00
425-4	ADJUST INLETS	EA	\$125.00		\$0.00		\$0.00		\$0.00		\$0.00	0.00	\$0.00
430-11-323	CONCRETE PIPE CULVERT (15" SS)	LF	\$37.95		\$0.00		\$0.00		\$0.00		\$0.00	0.00	\$0.00
430-11-325	CONCRETE PIPE CULVERT (18" SS)	LF	\$21.65		\$0.00		\$0.00		\$0.00		\$0.00	0.00	\$0.00
430-11-329	CONCRETE PIPE CULVERT (24" SS)	LF	\$26.50		\$0.00		\$0.00		\$3,695.65		\$0.00	170.70	\$3,695.65
430-200-25	FLARED END SECTION (18")	EA	\$510.00		\$0.00		\$0.00		\$1,166.00		\$0.00	44.00	\$1,166.00
430-982-125	MITERED END SECT. (CONC. PIPE ROUND 18")	EA	\$320.00		\$0.00		\$0.00		\$1,020.00		\$0.00	2.00	\$1,020.00
430-982-129	MITERED END SECT. (CONC. PIPE ROUND 24")	EA	\$540.00		\$0.00		\$0.00		\$520.00		\$0.00	1.00	\$520.00
430-982-329	MITERED END SECT. (CORR. PIPE ROUND 24")	EA	\$700.00		\$0.00		\$0.00		\$1,620.00		\$0.00	3.00	\$1,620.00
520-1-7	CONC. CURB & GUTTER (TYPE E)	LF	\$5.00		\$0.00		\$0.00		\$5,760.00		\$1,284.00	214.00	\$7,044.00
520-1-10	CONC. CURB & GUTTER (TYPE F)	LF	\$5.90		\$0.00		\$0.00		\$0.00		\$0.00	0.00	\$0.00
520-5-11	CONC. TRAFFIC SEPARATOR (4")	LF	\$14.90		\$0.00		\$0.00		\$0.00		\$0.00	0.00	\$0.00
520-5-19	CONC. TRAFFIC SEPARATOR (VARIABLE WIDTH)	LF	\$23.65		\$0.00		\$0.00		\$0.00		\$0.00	0.00	\$0.00
522-1	CONC. SIDEWALK (4")	SY	\$16.65		\$0.00		\$0.00		\$0.00		\$0.00	0.00	\$0.00
530-81-16	RIPRAP (RUBBLE)	LF	\$24.40		\$0.00		\$0.00		\$1,837.81		\$0.00	75.32	\$1,837.81
538-1-1	GUARDRAIL	LF	\$14.20		\$0.00		\$0.00		\$0.00		\$0.00	0.00	\$0.00
538-6	TEND ANCHORAGE ASSEMBLY TYPE II	EA	\$340.00		\$0.00		\$0.00		\$0.00		\$0.00	0.00	\$0.00

001184

001019

STATE ROADS QUANTITIES: MARK ON BOOK

PAGE

DATE: 17-May-91  
BY: GREENER, INC.

DESCRIPTION:  
JOB NUMBER: C1524.00

ITEM NUMBER	PAY ITEM DESCRIPTION	UNIT	UNIT COST	CHARLOTTE QUANTITY	CHARLOTTE COST	DEBARTOLO QUANTITY	DEBARTOLO COST	IFAIR SHARE QUANTITY	IFAIR SHARE COST	EAD II QUANTITY	EAD II COST	TOTAL QUANTITY	TOTAL COST
536-7	SPECIAL GUARDRAIL POST	EA	\$170.00		\$0.00		\$0.00		\$0.00		\$0.00		\$0.00
536-9	END ANCHORAGE ASSEMBLY TYPE IV	EA	\$570.00		\$0.00		\$0.00		\$0.00		\$0.00		\$0.00
538-73	REMOVAL OF EXISTING GUARDRAIL	LF	\$14.15		\$0.00		\$0.00	210.00	\$2,971.50		\$0.00		\$2,971.50
575-1	SOODING	SY	\$1.01		\$0.00		\$0.00	36,660.00	\$37,026.60		\$0.00		\$37,026.60
620-1-1	GROUNDING ELECTRODE	LF	\$3.10		\$0.00		\$0.00		\$0.00		\$0.00		\$0.00
630-1-12	CONDUIT, FURNISH & INSTALL UNDERGROUND	LF	\$1.86		\$0.00		\$0.00		\$0.00		\$0.00		\$0.00
632-7-1	CABLE (SIGNAL)	PI	\$950.00		\$0.00		\$0.00		\$0.00		\$0.00		\$0.00
632-8-111	CABLE, INTERCONNECT, REA SPEC. PE-38	LF	\$1.86		\$0.00		\$0.00		\$0.00		\$0.00		\$0.00
632-8-112	CABLE, INTERCONNECT, REA SPEC. PE-22	LF	\$1.65		\$0.00		\$0.00		\$0.00		\$0.00		\$0.00
634-1-112	SPAN WIRE ASSEMBLY	PI	\$700.00		\$0.00		\$0.00		\$0.00		\$0.00		\$0.00
635-1-11	PULL BOXES	EA	\$154.65		\$0.00		\$0.00		\$0.00		\$0.00		\$0.00
635-1-12	JUNCTION BOXES, NO. 100 MC	EA	\$185.55		\$0.00		\$0.00		\$0.00		\$0.00		\$0.00
639-1-11	ELECTRICAL POWER SERVICE (OVERHEAD)	AS	\$433.00		\$0.00		\$0.00		\$0.00		\$0.00		\$0.00
639-2-1	ELECTRICAL SERVICE WIRE	LF	\$2.10		\$0.00		\$0.00		\$0.00		\$0.00		\$0.00
641-16-48	CONCRETE STRAIN POLE (TYPE VII - 48')	EA	\$1,960.00		\$0.00		\$0.00		\$0.00		\$0.00		\$0.00
641-16-50	CONCRETE STRAIN POLE (TYPE VII - 50')	EA	\$2,010.00		\$0.00		\$0.00		\$0.00		\$0.00		\$0.00
641-16-52	CONCRETE STRAIN POLE (TYPE VII - 52')	EA	\$2,165.00		\$0.00		\$0.00		\$0.00		\$0.00		\$0.00
650-1-131	TRAFFIC SIGNAL, 12" STD., 3 SECT., 1 WAY AS	AS	\$435.00		\$0.00		\$0.00		\$0.00		\$0.00		\$0.00
650-1-132	TRAFFIC SIGNAL, 12" STD., 3 SECT., 2 WAY AS	AS	\$815.00		\$0.00		\$0.00		\$0.00		\$0.00		\$0.00
650-1-332	TRAFFIC SIGNAL, (RELOCATE SIGNAL HEAD)	AS	\$225.00		\$0.00		\$0.00		\$0.00		\$0.00		\$0.00
653-111	PEDESTRIAN SIGNAL, 12" INCAND., 1 WAY AS	AS	\$330.00		\$0.00		\$0.00		\$0.00		\$0.00		\$0.00
653-112	PEDESTRIAN SIGNAL, 12" INCAND., 2 WAY AS	AS	\$660.00		\$0.00		\$0.00		\$0.00		\$0.00		\$0.00
659-103	SIGNAL HEAD AUXILIARIES (DISCONNECT HANGS)	EA	\$215.00		\$0.00		\$0.00		\$0.00		\$0.00		\$0.00
659-106	SIGNAL HEAD AUXILIARIES (TUNNEL VISOR)	EA	\$10.30		\$0.00		\$0.00		\$0.00		\$0.00		\$0.00
659-107	SIGNAL HEAD AUXILIARIES (ALUMINUM PED.)	EA	\$330.00		\$0.00		\$0.00		\$0.00		\$0.00		\$0.00
659-108	SIGNAL HEAD AUXILIARIES (STEEL PEDESTAL)	EA	\$465.00		\$0.00		\$0.00		\$0.00		\$0.00		\$0.00
660-1-103	INDUCTIVE LOOP DETECT. (TYPE 3, 1 CH, SS, SH)	EA	\$115.00		\$0.00		\$0.00		\$0.00		\$0.00		\$0.00
650-1-331	TRAFFIC SIGNAL, (RELOCATE SIGNAL HEAD)	AS	\$145.00		\$0.00		\$0.00		\$0.00		\$0.00		\$0.00
660-2-102	LOOP ASSEMBLY (TYPE B)	AS	\$330.00		\$0.00		\$0.00		\$0.00		\$0.00		\$0.00
660-2-106	LOOP ASSEMBLY (TYPE F)	AS	\$350.00		\$0.00		\$0.00		\$0.00		\$0.00		\$0.00
660-4-4	LOOP MATERIAL (AMB #14 LEAD-IN CABLE)	LF	\$0.52		\$0.00		\$0.00		\$0.00		\$0.00		\$0.00
665-11	PEDESTRIAN DETECTOR	EA	\$65.00		\$0.00		\$0.00		\$0.00		\$0.00		\$0.00
665-12	PEDESTRIAN DETECTOR	EA	\$175.00		\$0.00		\$0.00		\$0.00		\$0.00		\$0.00
670-113-34	ACTUATED SOLID STATE CONTROLLER ASSEMBLY	AS	\$7,890.00		\$0.00		\$0.00		\$0.00		\$0.00		\$0.00
700-1-1	ROADSIDE SIGN - "YIELD"	AS	\$175.00		\$0.00		\$0.00		\$0.00		\$0.00		\$0.00
700-1-3	ROADSIDE SIGN - "STOP"	AS	\$175.00		\$0.00		\$0.00		\$0.00		\$0.00		\$0.00
700-1-10	ROADSIDE SIGN (350. FT. DR LESS)	AS	\$125.00		\$0.00		\$0.00		\$0.00		\$0.00		\$0.00
700-1-12	ROADSIDE SIGN (4 TO 5 SQ. FT.)	AS	\$135.00		\$0.00		\$0.00		\$0.00		\$0.00		\$0.00
700-1-13	ROADSIDE SIGN (5 TO 6 SQ. FT.)	AS	\$145.00		\$0.00		\$0.00		\$0.00		\$0.00		\$0.00
700-1-14	ROADSIDE SIGN (6 TO 6.25 SQ. FT.)	AS	\$220.00		\$0.00		\$0.00		\$0.00		\$0.00		\$0.00
700-1-15	ROADSIDE SIGN (6.25 TO 9 SQ. FT.)	AS	\$250.00		\$0.00		\$0.00		\$0.00		\$0.00		\$0.00
700-1-16	ROADSIDE SIGN (9 TO 12 SQ. FT.)	AS	\$330.00		\$0.00		\$0.00		\$0.00		\$0.00		\$0.00
700-72-1	RELOCATE SIGN (SINGLE POST)	AS	\$55.00		\$0.00		\$0.00		\$0.00		\$0.00		\$0.00
700-72-2	RELOCATE SIGN (DOUBLE POST)	AS	\$105.00		\$0.00		\$0.00		\$0.00		\$0.00		\$0.00
700-82	OVERHEAD SIGN (SPAN MOUNTED)	AS	\$5,360.00		\$0.00		\$0.00		\$0.00		\$0.00		\$0.00
700-84-1	SIGN PANEL INSTALLATION	EA	\$290.00		\$0.00		\$0.00	1.00	\$290.00		\$0.00		\$290.00
705-2	DELINEATOR (DUAL)	EA	\$55.00		\$0.00		\$0.00	3.00	\$165.00		\$0.00		\$165.00
705-4-9	BUTTON DELINEATOR	EA	\$85.00		\$0.00		\$0.00	0.00	\$0.00		\$0.00		\$0.00
706-1-12	REFLECTIVE PYMT. MARK. (MONO./COLORLESS)	EA	\$3.15		\$0.00		\$0.00	69.83	\$219.96		\$0.00		\$219.96
706-1-12	REFLECTIVE PYMT. MARK. (COLORLESS/RED)	EA	\$3.15		\$0.00		\$0.00	0.00	\$0.00		\$0.00		\$0.00

DESCRIPTION: C1324.00

DATE: 17-May-91  
BY: GREINER, INC.

ITEM NUMBER	ITEM DESCRIPTION	UNIT	UNIT COST	CHARLOTTE QUANTITY	CHARLOTTE COST	DEBARTOLO QUANTITY	DEBARTOLO COST	FAIR SHARE QUANTITY	FAIR SHARE COST	EJD II QUANTITY	EJD II COST	TOTAL QUANTITY	TOTAL COST
706- 1- 12	REFLECTIVE PWT. MARK. (AMBER/AMBER)	EA	\$3.15		\$0.00		\$0.00	64.13	\$202.01		\$0.00	64.13	\$202.01
710- 4- 81	18" WHITE STRIPE (PAINT)	LF	\$0.52		\$0.00		\$0.00		\$0.00		\$0.00		\$0.00
710- 4-181	18" WHITE STRIPE (PAINT)	LF	\$0.93		\$0.00		\$0.00		\$0.00		\$0.00		\$0.00
711- 1	14" WHITE (10" STRIPE - 30' SKIP)	GM	\$409.68		\$0.00		\$0.00	0.41	\$200.77		\$0.00	0.41	\$200.77
711- 2	14" WHITE (6" STRIPE - 10' SKIP)	LF	\$0.42		\$0.00		\$0.00		\$0.00		\$0.00		\$0.00
711- 2	14" WHITE (6" STRIPE - 10' SKIP)	LF	\$0.42		\$0.00		\$0.00	180.26	\$75.71		\$0.00	180.26	\$75.71
711- 3	PAVEMENT MESSAGES	EA	\$95.00		\$0.00		\$0.00	1.11	\$105.45		\$0.00	1.11	\$105.45
711- 4	DIRECTIONAL ARROWS	EA	\$30.00		\$0.00		\$0.00	3.62	\$108.60		\$0.00	3.62	\$108.60
711- 5	GUIDE LINES (4" DOTTED)	LF	\$0.46		\$0.00		\$0.00		\$0.00		\$0.00		\$0.00
711- 6- 81	18" WHITE STRIPE	LF	\$0.72		\$0.00		\$0.00	160.92	\$115.86		\$0.00	160.92	\$115.86
711- 6-121	12" WHITE STRIPE	LF	\$1.20		\$0.00		\$0.00		\$0.00		\$0.00		\$0.00
711- 6-181	18" WHITE STRIPE	LF	\$1.70		\$0.00		\$0.00	179.73	\$305.54		\$0.00	179.73	\$305.54
711- 6-181	18" YELLOW STRIPE	LF	\$1.70		\$0.00		\$0.00	292.21	\$496.76		\$0.00	292.21	\$496.76
711- 6-241	24" WHITE STRIPE	LF	\$2.30		\$0.00		\$0.00		\$0.00		\$0.00		\$0.00
711- 8- 41	14" WHITE STRIPE	NH	\$1,290.00		\$0.00		\$0.00	0.79	\$1,019.10		\$0.00	0.79	\$1,019.10
711- 8- 41	14" YELLOW STRIPE	NH	\$1,290.00		\$0.00		\$0.00	0.83	\$1,070.70		\$0.00	0.83	\$1,070.70
715- 1-113	CONDUCTOR (INSULATED)	LF	\$0.72		\$0.00		\$0.00		\$0.00		\$0.00		\$0.00
715- 1-123	COUNTERPOISE	LF	\$0.52		\$0.00		\$0.00		\$0.00		\$0.00		\$0.00
715- 2-113	CONDUIT SCHEDULE 40 PVC (1-1/4")	LF	\$3.10		\$0.00		\$0.00		\$0.00		\$0.00		\$0.00
715- 2-233	CONDUIT GALVANIZED (1-1/4")	LF	\$12.40		\$0.00		\$0.00		\$0.00		\$0.00		\$0.00
715- 14- 11	PULL BOX	EA	\$155.00		\$0.00		\$0.00		\$0.00		\$0.00		\$0.00
715- 14- 51	PULL BOX (REMOVE)	EA	\$55.00		\$0.00		\$0.00		\$0.00		\$0.00		\$0.00
715-416- 1	LIGHTING POLE (COMPLETE)	EA	\$4,075.00		\$0.00		\$0.00		\$0.00		\$0.00		\$0.00
5331- 72- 10	TYPE S ASPHALT (1")	SY	\$1.53		\$0.00		\$0.00	2,099.00	\$3,211.47		\$0.00	2,099.00	\$3,211.47
5331- 72- 20	TYPE S ASPHALT (2")	SY	\$3.26		\$0.00		\$0.00	6,755.60	\$22,023.26		\$0.00	6,755.60	\$22,023.26
5331- 72- 30	TYPE S ASPHALT (3")	SY	\$5.31		\$0.00		\$0.00	6,811.00	\$36,166.41		\$0.00	6,811.00	\$36,166.41
5333- 72- 34	TYPE S ASPHALT (3-1/2")	SY	\$6.10		\$0.00		\$0.00	255.00	\$1,554.05		\$0.00	255.00	\$1,554.05
5333- 2- 9	TYPE III ASPHALT (INCL. BIT., 1000LBS STAB) TR	TR	\$31.83		\$0.00		\$0.00	1,012.00	\$32,009.56		\$0.00	1,012.00	\$32,009.56
5337- 1- 2	FRICTION COURSE (5/8")	SY	\$1.05		\$0.00		\$0.00	16,002.00	\$16,802.10		\$267.75	16,237.00	\$17,069.85
SUBTOTAL					\$0.00		\$0.00		\$399,025.90		\$6,032.70		\$405,058.60
PERCENTAGE					0.00%		0.00%		\$11,253.11		\$0.17%		\$11,421.11
RESERVES					\$0.00		\$0.00		\$0.00		\$0.00		\$0.00
TOTAL 81D					\$0.00		\$0.00		\$399,025.90		\$6,032.70		\$405,058.60
PREPAID					\$0.00		\$0.00		\$121,758.00		\$0.00		\$121,758.00
TOTAL PREPAID					\$0.00		\$0.00		\$520,783.90		\$6,032.70		\$526,816.60
ADJUSTED %					0.00%		0.00%		\$12,953.11		\$0.15%		\$13,101.11
DESIGN COST					\$0.00		\$0.00		\$52,078.43		\$603.27		\$52,681.70
CONST NET					\$0.00		\$0.00		\$27,508.71		\$318.66		\$27,827.37
TOTAL					\$0.00		\$0.00		\$600,371.04		\$6,954.63		\$607,325.66



DESCRIPTION: STATE ROADS QUANTITIES BOOK  
 JOB NUMBER: C1324.00

DATE: 17-May-91  
 BY: BREWER, INC.

ITEM NUMBER	PAY ITEM DESCRIPTION	UNIT	QUANTITY	COST	CHARLOTTE	DEBARTOLO	DEBARTOLO	FAIR SHARE	FAIR SHARE	EAD II	EAD II	QUANTITY	COST	TOTAL	QUANTITY	TOTAL	COST
536-7	SPECIAL GUARDRAIL POST	EA	170.00	\$170.00										\$170.00			\$170.00
536-9	TEND ANCHORAGE ASSEMBLY TYPE IV	EA	570.00	\$570.00										\$570.00			\$570.00
536-73	REMOVAL OF EXISTING GUARDRAIL	LF	14.15	\$14.15										\$14.15			\$14.15
575-1	SOODING	SY	1.01	\$1.01										\$1.01			\$1.01
620-1	GROUNDING ELECTRODE	LF	43.10	\$43.10										\$43.10			\$43.10
630-1-12	CONDUIT, FURNISH & INSTALL UNDERGROUND	LF	1.86	\$1.86										\$1.86			\$1.86
632-7-1	CABLE (SIGNAL)	PI	950.00	\$950.00										\$950.00			\$950.00
632-8-111	ICABLE, INTERCONNECT, REA SPEC. PE-38	LF	1.86	\$1.86										\$1.86			\$1.86
632-8-112	ICABLE, INTERCONNECT, REA SPEC. PE-22	LF	1.65	\$1.65										\$1.65			\$1.65
634-4-112	SPAN WIRE ASSEMBLY	PI	700.00	\$700.00										\$700.00			\$700.00
635-1-11	PULL BOXES	EA	154.65	\$154.65										\$154.65			\$154.65
635-1-12	JUNCTION BOXES, NO. 100 MC	EA	185.55	\$185.55										\$185.55			\$185.55
639-1-11	ELECTRICAL POWER SERVICE (OVERHEAD)	AS	4433.00	\$4433.00										\$4433.00			\$4433.00
639-2-1	ELECTRICAL SERVICE WIRE	LF	42.10	\$42.10										\$42.10			\$42.10
641-16-48	CONCRETE STRAIN POLE (TYPE VII - 48')	EA	1,960.00	\$1,960.00										\$1,960.00			\$1,960.00
641-16-50	CONCRETE STRAIN POLE (TYPE VII - 50')	EA	42,040.00	\$42,040.00										\$42,040.00			\$42,040.00
641-16-52	CONCRETE STRAIN POLE (TYPE VII - 52')	EA	12,165.00	\$12,165.00										\$12,165.00			\$12,165.00
650-1-131	TRAFFIC SIGNAL, 12" STD., 3 SECT., 1 WAY, AS	AS	1435.00	\$1435.00										\$1435.00			\$1435.00
650-1-132	TRAFFIC SIGNAL, 12" STD., 3 SECT., 2 WAY, AS	AS	1815.00	\$1815.00										\$1815.00			\$1815.00
650-1-332	TRAFFIC SIGNAL, (RELOCATE SIGNAL HEAD)	AS	225.00	\$225.00										\$225.00			\$225.00
653-111	PEDESTRIAN SIGNAL, 12" INCAND., 1 WAY	AS	330.00	\$330.00										\$330.00			\$330.00
653-112	PEDESTRIAN SIGNAL, 12" INCAND., 2 WAY	AS	360.00	\$360.00										\$360.00			\$360.00
659-103	SIGNAL HEAD AUXILIARIES(DISCORRECT HANGS)	EA	215.00	\$215.00										\$215.00			\$215.00
659-106	SIGNAL HEAD AUXILIARIES (TUNNEL VISOR)	EA	310.30	\$310.30										\$310.30			\$310.30
659-107	SIGNAL HEAD AUXILIARIES (ALUMINUM PED.)	EA	330.00	\$330.00										\$330.00			\$330.00
659-108	SIGNAL HEAD AUXILIARIES (STEEL PEDESTAL)	EA	465.00	\$465.00										\$465.00			\$465.00
660-1-103	INDUCTIVE LOOP DETECT.(TYPE 3,1 CH,SS,S)	EA	115.00	\$115.00										\$115.00			\$115.00
650-1-331	TRAFFIC SIGNAL, (RELOCATE SIGNAL HEAD)	AS	145.00	\$145.00										\$145.00			\$145.00
660-2-102	LOOP ASSEMBLY (TYPE B)	AS	330.00	\$330.00										\$330.00			\$330.00
660-2-106	LOOP ASSEMBLY (TYPE F)	AS	330.00	\$330.00										\$330.00			\$330.00
660-4-4	LOOP MATERIAL (AMB 114 LEAD-IN CABLE)	LF	6.52	\$6.52										\$6.52			\$6.52
665-11	PEDESTRIAN DETECTOR	EA	165.00	\$165.00										\$165.00			\$165.00
665-12	PEDESTRIAN DETECTOR	EA	175.00	\$175.00										\$175.00			\$175.00
670-113-31	ACTUATED SOLID STATE CONTROLLER ASSEMBLY	AS	17,870.00	\$17,870.00										\$17,870.00			\$17,870.00
700-1-1	ROADSIDE SIGN - "YIELD"	AS	175.00	\$175.00										\$175.00			\$175.00
700-1-3	ROADSIDE SIGN - "STOP"	AS	175.00	\$175.00										\$175.00			\$175.00
700-1-10	ROADSIDE SIGN (350. FT. OR LESS)	AS	125.00	\$125.00										\$125.00			\$125.00
700-1-12	ROADSIDE SIGN (4 TO 5 SQ. FT.)	AS	135.00	\$135.00										\$135.00			\$135.00
700-1-13	ROADSIDE SIGN (5 TO 6 SQ. FT.)	AS	145.00	\$145.00										\$145.00			\$145.00
700-1-14	ROADSIDE SIGN (6 TO 8.25 SQ. FT.)	AS	220.00	\$220.00										\$220.00			\$220.00
700-1-15	ROADSIDE SIGN (8.25 TO 10 SQ. FT.)	AS	250.00	\$250.00										\$250.00			\$250.00
700-1-16	ROADSIDE SIGN (9 TO 12 SQ. FT.)	AS	330.00	\$330.00										\$330.00			\$330.00
700-72-1	RELOCATE SIGN (SINGLE POST)	AS	55.00	\$55.00										\$55.00			\$55.00
700-72-2	RELOCATE SIGN (DOUBLE POST)	AS	105.00	\$105.00										\$105.00			\$105.00
700-82	OVERHEAD SIGN (SPAN MOUNTED)	AS	360.00	\$360.00										\$360.00			\$360.00
700-84-1	SIGN PANEL INSTALLATION	EA	290.00	\$290.00										\$290.00			\$290.00
705-2	DELIMITER (BURL)	EA	55.00	\$55.00										\$55.00			\$55.00
705-4-9	BUTTON DELIMITER	AS	95.00	\$95.00										\$95.00			\$95.00
706-1-12	REFLECTIVE PNT. MARK. (MONO./COLORLESS)	EA	33.15	\$33.15										\$33.15			\$33.15
706-1-12	REFLECTIVE PNT. MARK. (COLORLESS/RED)	EA	33.15	\$33.15										\$33.15			\$33.15



DATE: 17-May-91  
 BY: GREINER, INC.

DESCRIPTION: STATE ROADS QUANTITIES LINK 2  
 JOB NUMBER: C1524.00

ITEM NUMBER	PAY ITEM DESCRIPTION	UNIT	UNIT COST	CHARLOTTE QUANTITY	CHARLOTTE COST	DEBARTOLO QUANTITY	DEBARTOLO COST	FAIR SHARE QUANTITY	FAIR SHARE COST	EJD II QUANTITY	EJD II COST	TOTAL QUANTITY	TOTAL COST
706-1-12	REFLECTIVE PYMT. MARK. (AMBER/AMBER)	EA	\$3.15		\$0.00		\$0.00	56.11	\$176.75		\$0.00	56.11	\$176.75
710-4-81	8" WHITE STRIPE (PAINT)	LF	\$0.52		\$0.00		\$0.00		\$0.00		\$0.00		\$0.00
710-4-181	18" WHITE STRIPE (PAINT)	LF	\$0.93		\$0.00		\$0.00		\$0.00		\$0.00		\$0.00
711-1	14" WHITE (10' STRIPE - 30' SKIP)	6K	\$489.68		\$0.00		\$0.00	0.61	\$298.70		\$0.00		\$298.70
711-2	14" WHITE (6' STRIPE - 10' SKIP)	LF	\$0.42		\$0.00		\$0.00		\$0.00		\$0.00		\$0.00
711-2	14" YELLOW (6' STRIPE - 10' SKIP)	LF	\$0.42		\$0.00		\$0.00	24.79	\$10.41		\$0.00	24.79	\$10.41
711-3	PAVEMENT KEYSSES	EA	\$95.00		\$0.00		\$0.00	1.11	\$105.45		\$0.00	1.11	\$105.45
711-4	DIRECTIONAL ARROWS	EA	\$30.00		\$0.00		\$0.00	20.28	\$608.40		\$0.00	20.28	\$608.40
711-5	WHITE LINES (4" DOTTED)	LF	\$0.46		\$0.00		\$0.00	120.00	\$55.20		\$0.00	120.00	\$55.20
711-6-81	18" WHITE STRIPE	LF	\$0.72		\$0.00		\$0.00		\$0.00		\$0.00		\$0.00
711-6-121	12" WHITE STRIPE	LF	\$1.20		\$0.00		\$0.00		\$0.00		\$0.00		\$0.00
711-6-181	18" WHITE STRIPE	LF	\$1.70		\$0.00		\$0.00	1,271.50	\$2,161.55		\$0.00	1,271.50	\$2,161.55
711-6-181	18" WHITE STRIPE	LF	\$1.70		\$0.00		\$0.00	391.53	\$512.60		\$0.00	391.53	\$512.60
711-6-241	24" WHITE STRIPE	LF	\$2.30		\$0.00		\$0.00	218.81	\$503.26		\$0.00	218.81	\$503.26
711-8-41	14" WHITE STRIPE	6K	\$1,290.00		\$0.00		\$0.00	1.14	\$1,470.60		\$0.00	1.14	\$1,470.60
711-8-41	14" YELLOW STRIPE	6K	\$1,290.00		\$0.00		\$0.00	0.44	\$567.60		\$0.00	0.44	\$567.60
715-1-113	COUNTER (INSULATED)	LF	\$0.72		\$0.00		\$0.00		\$0.00		\$0.00		\$0.00
715-1-123	COUNTERPOISE	LF	\$0.52		\$0.00		\$0.00		\$0.00		\$0.00		\$0.00
715-2-113	CONDUIT SCHEDULE 40 PVC (1-1/4")	LF	\$3.10		\$0.00		\$0.00		\$0.00		\$0.00		\$0.00
715-2-233	CONDUIT GALVANIZED (1-1/4")	LF	\$12.40		\$0.00		\$0.00		\$0.00		\$0.00		\$0.00
715-14-11	PULL BOX	EA	\$155.00		\$0.00		\$0.00		\$0.00		\$0.00		\$0.00
715-14-51	PULL BOX (REMOVE)	EA	\$55.00		\$0.00		\$0.00		\$0.00		\$0.00		\$0.00
715-416-1	LIGHTING POLE (COMPLETE)	EA	\$1,075.00		\$0.00		\$0.00		\$0.00		\$0.00		\$0.00
5331-72-10	TYPE S ASPHALT (1")	SY	\$1.53		\$0.00		\$0.00	2,428.00	\$3,714.84		\$0.00	2,428.00	\$3,714.84
5331-72-20	TYPE S ASPHALT (2")	SY	\$3.26		\$0.00		\$0.00	2,144.00	\$6,989.44		\$0.00	2,144.00	\$6,989.44
5331-72-30	TYPE S ASPHALT (3")	SY	\$5.31		\$0.00		\$0.00	10,836.00	\$57,539.16		\$0.00	10,836.00	\$57,539.16
5331-72-34	TYPE S ASPHALT (3-1/2")	SY	\$6.10		\$0.00		\$0.00		\$0.00		\$0.00		\$0.00
5333-2-9	TYPE III ASPHALT (INCL. BIT., 100LBS STAB)	TM	\$31.63		\$0.00		\$0.00	350.81	\$11,096.12		\$0.00	350.81	\$11,096.12
5333-1-2	FRICITION COURSE (5/8")	SY	\$1.05		\$0.00		\$0.00	15,548.00	\$16,325.40		\$0.00	15,548.00	\$16,325.40
9999-9-1	CHANGE ORDER NUMBER 1	LS	\$6,108.00		\$0.00		\$0.00	1.00	\$6,108.00		\$0.00	1.00	\$6,108.00
SUBTOTAL					\$0.00		\$79,475.82		\$442,938.55		\$36,378.76		\$558,793.13
PERCENTAGE					0.00%		2.24%		12.49%		1.03%		15.76%
RESERVES					\$0.00		\$0.00		\$0.00		\$0.00		\$0.00
TOTAL BID					\$0.00		\$79,475.82		\$442,938.55		\$36,378.76		\$558,793.13
PREPAID					\$0.00		\$0.00		\$195,659.00		\$0.00		\$195,659.00
TOTAL PREPAID					\$0.00		\$79,475.82		\$638,597.55		\$36,378.76		\$751,452.13
ADJUSTED					0.00%		1.98%		15.88%		0.90%		18.77%
DESIGN COST					\$0.00		\$7,947.59		\$63,859.80		\$3,637.88		\$75,445.27
CONST RGT					\$0.00		\$4,198.03		\$33,731.83		\$1,921.59		\$39,851.47
TOTAL					\$0.00		\$91,621.46		\$736,189.19		\$41,938.23		\$869,748.88

EXHIBIT 8-7

DESCRIPTION: STATE ROADS QUANTITIES LINK 3  
JOB NUMBER: C1524.00

DATE: 17-May-91  
BY: GREINER, INC.

ITEM NUMBER	PAY ITEM DESCRIPTION	UNIT	QUANTITY	COST	CHARLOTTE	CHARLOTTE	DEBARTOLO	DEBARTOLO	FAIR SHARE	FAIR SHARE	EUD II	EUD II	TOTAL	TOTAL
					QUANTITY	COST	QUANTITY	COST	QUANTITY	COST	QUANTITY	COST	QUANTITY	COST
101-1	MOBILIZATION	LS	183,235.00	11	0.25	\$20,808.75	0.25	\$20,808.75	0.25	\$20,808.75	0.25	\$20,808.75	0.25	\$20,808.75
102-1	MAINTENANCE OF TRAFFIC	LS	\$53,150.00	11	0.25	\$13,287.50	0.25	\$13,287.50	0.25	\$13,287.50	0.25	\$13,287.50	0.25	\$13,287.50
102-3	COMMERCIAL MAT'L FOR DRIVEWAY MAINT.	CY	\$14.45	11	34.00	\$491.30	34.00	\$491.30	34.00	\$491.30	34.00	\$491.30	34.00	\$491.30
102-74-1	BARRICADES (TYPE 11)	ED	\$0.29	11	31,672.00	\$9,184.88	31,672.00	\$9,184.88	31,672.00	\$9,184.88	31,672.00	\$9,184.88	31,672.00	\$9,184.88
102-74-3	BARRICADES (TYPE 111-12)	ED	\$1.44	11	0.00	\$0.00	0.00	\$0.00	0.00	\$0.00	0.00	\$0.00	0.00	\$0.00
102-75	CONSTRUCTION SIGNS	ED	\$0.43	11	8,148.00	\$3,503.64	8,148.00	\$3,503.64	8,148.00	\$3,503.64	8,148.00	\$3,503.64	8,148.00	\$3,503.64
102-76	FLASHING ARROW BOARD	ED	\$14.43	11	82.00	\$1,183.26	82.00	\$1,183.26	82.00	\$1,183.26	82.00	\$1,183.26	82.00	\$1,183.26
102-77	HIGH INTENSITY FLASHING LIGHTS	ED	\$1.30	11	1,197.00	\$1,556.10	1,197.00	\$1,556.10	1,197.00	\$1,556.10	1,197.00	\$1,556.10	1,197.00	\$1,556.10
102-92-3	TEMPORARY PAVEMENT MARKINGS (SKIP)	GM	\$211.34	11	8.04	\$1,699.17	8.04	\$1,699.17	8.04	\$1,699.17	8.04	\$1,699.17	8.04	\$1,699.17
102-92-4	TEMPORARY PAVEMENT MARKINGS (SOLID)	MM	\$340.20	11	15.08	\$5,130.22	15.08	\$5,130.22	15.08	\$5,130.22	15.08	\$5,130.22	15.08	\$5,130.22
104-10	BALED HAY OR STRAW	TN	\$533.85	11	0.60	\$320.31	0.60	\$320.31	0.60	\$320.31	0.60	\$320.31	0.60	\$320.31
104-11	FLOATING TURBIDITY BARRIER	LF	\$13.62	11	86.00	\$1,171.32	86.00	\$1,171.32	86.00	\$1,171.32	86.00	\$1,171.32	86.00	\$1,171.32
110-2	CLEARING & GRUBBING	LS	\$63,970.00	11	0.25	\$15,992.50	0.25	\$15,992.50	0.25	\$15,992.50	0.25	\$15,992.50	0.25	\$15,992.50
110-3A	REMOVAL OF EXISTING STRUCTURES (PIPE)	LF	\$17.20	11	106.00	\$1,823.20	106.00	\$1,823.20	106.00	\$1,823.20	106.00	\$1,823.20	106.00	\$1,823.20
110-4A	REMOVAL OF EXISTING STRUCTURES (PIPE)	SY	\$3.00	11	0.00	\$0.00	0.00	\$0.00	0.00	\$0.00	0.00	\$0.00	0.00	\$0.00
110-4B	REMOVAL OF EXISTING STRUCTURES (PIPE)	LF	\$1.15	11	1,408.00	\$1,619.20	1,408.00	\$1,619.20	1,408.00	\$1,619.20	1,408.00	\$1,619.20	1,408.00	\$1,619.20
120-2	BORROW EXCAVATION	CY	\$5.60	11	1,797.30	\$10,064.88	1,797.30	\$10,064.88	1,797.30	\$10,064.88	1,797.30	\$10,064.88	1,797.30	\$10,064.88
120-3	SHALE GRADING (LATERAL DITCH EXCAVATION)	LF	\$0.67	11	5,449.00	\$3,650.83	5,449.00	\$3,650.83	5,449.00	\$3,650.83	5,449.00	\$3,650.83	5,449.00	\$3,650.83
120-4	SUBSOIL EXCAVATION	CY	\$8.50	11	0.00	\$0.00	0.00	\$0.00	0.00	\$0.00	0.00	\$0.00	0.00	\$0.00
160-4	TYPE 8 STABILIZATION	SY	\$3.86	11	15,383.80	\$59,381.47	15,383.80	\$59,381.47	15,383.80	\$59,381.47	15,383.80	\$59,381.47	15,383.80	\$59,381.47
285-707	OPTIONAL BASE GROUP 7	SY	\$5.42	11	0.00	\$0.00	0.00	\$0.00	0.00	\$0.00	0.00	\$0.00	0.00	\$0.00
285-709	OPTIONAL BASE GROUP 9	SY	\$11.08	11	0.00	\$0.00	0.00	\$0.00	0.00	\$0.00	0.00	\$0.00	0.00	\$0.00
285-716	OPTIONAL BASE GROUP 16	SY	\$6.31	11	8,971.00	\$99,398.68	8,971.00	\$99,398.68	8,971.00	\$99,398.68	8,971.00	\$99,398.68	8,971.00	\$99,398.68
327-70-21	HILL EXIST ASPHALT PWT (5/8" FRC. CRS. 11 SY)	SY	\$0.45	11	930.00	\$5,868.30	930.00	\$5,868.30	930.00	\$5,868.30	930.00	\$5,868.30	930.00	\$5,868.30
327-70-22	HILL EXIST ASPHALT PWT (5/8" FRC. 1" STR)	SY	\$0.49	11	22,391.00	\$10,075.95	22,391.00	\$10,075.95	22,391.00	\$10,075.95	22,391.00	\$10,075.95	22,391.00	\$10,075.95
339-1	MISC. ASPHALT PAVEMENT	TN	\$101.90	11	946.00	\$463.54	946.00	\$463.54	946.00	\$463.54	946.00	\$463.54	946.00	\$463.54
400-1-15	CLASS 1 CONCRETE (MISC.)	CY	\$210.00	11	24.76	\$2,523.04	24.76	\$2,523.04	24.76	\$2,523.04	24.76	\$2,523.04	24.76	\$2,523.04
400-1-15A	CLASS 1 CONCRETE FLOWE (TYPE 1)	EA	\$238.00	11	5.11	\$1,073.10	5.11	\$1,073.10	5.11	\$1,073.10	5.11	\$1,073.10	5.11	\$1,073.10
400-1-15B	CLASS 1 CONCRETE FLOWE (TYPE 1)	EA	\$405.00	11	14.00	\$3,332.00	14.00	\$3,332.00	14.00	\$3,332.00	14.00	\$3,332.00	14.00	\$3,332.00
400-1-15C	CLASS 1 CONCRETE FLOWE (TYPE 11)	EA	\$495.00	11	1.00	\$405.00	1.00	\$405.00	1.00	\$405.00	1.00	\$405.00	1.00	\$405.00
425-1-351	INLETS (P-5 < 10')	EA	\$1,930.00	11	3.00	\$1,485.00	3.00	\$1,485.00	3.00	\$1,485.00	3.00	\$1,485.00	3.00	\$1,485.00
425-1-521	INLETS (C < 10')	EA	\$920.00	11	2.00	\$3,860.00	2.00	\$3,860.00	2.00	\$3,860.00	2.00	\$3,860.00	2.00	\$3,860.00
425-1-541	INLETS (D < 10')	EA	\$1,280.00	11	5.00	\$4,600.00	5.00	\$4,600.00	5.00	\$4,600.00	5.00	\$4,600.00	5.00	\$4,600.00
425-2-41	MANHOLE (P-7T < 10')	EA	\$980.00	11	4.00	\$5,120.00	4.00	\$5,120.00	4.00	\$5,120.00	4.00	\$5,120.00	4.00	\$5,120.00
425-4	ADJUST INLETS	EA	\$125.00	11	1.00	\$980.00	1.00	\$980.00	1.00	\$980.00	1.00	\$980.00	1.00	\$980.00
430-11-323	CONCRETE PIPE CULVERT (15" SS)	LF	\$37.95	11	1.00	\$125.00	1.00	\$125.00	1.00	\$125.00	1.00	\$125.00	1.00	\$125.00
430-11-325	CONCRETE PIPE CULVERT (18" SS)	LF	\$21.85	11	58.50	\$2,220.08	58.50	\$2,220.08	58.50	\$2,220.08	58.50	\$2,220.08	58.50	\$2,220.08
430-11-329	CONCRETE PIPE CULVERT (24" SS)	LF	\$26.50	11	734.70	\$15,906.26	734.70	\$15,906.26	734.70	\$15,906.26	734.70	\$15,906.26	734.70	\$15,906.26
430-200-25	FLARED END SECTION (18")	EA	\$510.00	11	1,133.00	\$30,024.50	1,133.00	\$30,024.50	1,133.00	\$30,024.50	1,133.00	\$30,024.50	1,133.00	\$30,024.50
430-982-125	MITERED END SECT. (CONC. PIPE ROUND 18")	EA	\$520.00	11	1.00	\$510.00	1.00	\$510.00	1.00	\$510.00	1.00	\$510.00	1.00	\$510.00
430-982-129	MITERED END SECT. (CONC. PIPE ROUND 24")	EA	\$540.00	11	1.00	\$520.00	1.00	\$520.00	1.00	\$520.00	1.00	\$520.00	1.00	\$520.00
430-982-329	MITERED END SECT. (CORR. PIPE ROUND 24")	EA	\$700.00	11	3.00	\$1,620.00	3.00	\$1,620.00	3.00	\$1,620.00	3.00	\$1,620.00	3.00	\$1,620.00
520-1-7	CONC. CURB & GUTTER (TYPE E)	LF	\$6.00	11	0.00	\$0.00	0.00	\$0.00	0.00	\$0.00	0.00	\$0.00	0.00	\$0.00
520-1-10	CONC. CURB & GUTTER (TYPE F)	LF	\$5.90	11	3,333.50	\$20,001.00	3,333.50	\$20,001.00	3,333.50	\$20,001.00	3,333.50	\$20,001.00	3,333.50	\$20,001.00
520-5-11	CONC. TRAFFIC SEPARATOR (4')	LF	\$14.90	11	2,416.34	\$14,256.41	2,416.34	\$14,256.41	2,416.34	\$14,256.41	2,416.34	\$14,256.41	2,416.34	\$14,256.41
520-5-19	CONC. TRAFFIC SEPARATOR (VARIABLE WIDTH)	LF	\$23.65	11	157.94	\$2,353.31	157.94	\$2,353.31	157.94	\$2,353.31	157.94	\$2,353.31	157.94	\$2,353.31
522-1	CONC. SIDEWALK (4")	SY	\$16.65	11	90.00	\$2,128.50	90.00	\$2,128.50	90.00	\$2,128.50	90.00	\$2,128.50	90.00	\$2,128.50
530-81-16	RIPRAP (RUBBLE)	SY	\$24.40	11	9.99	\$243.76	9.99	\$243.76	9.99	\$243.76	9.99	\$243.76	9.99	\$243.76
536-1-1	BOARDSAIL	LF	\$14.20	11	387.50	\$5,502.50	387.50	\$5,502.50	387.50	\$5,502.50	387.50	\$5,502.50	387.50	\$5,502.50
536-6	END ANCHORAGE ASSEMBLY TYPE 11	EA	\$340.00	11	2.00	\$680.00	2.00	\$680.00	2.00	\$680.00	2.00	\$680.00	2.00	\$680.00



001026

001184

PAGE

OR BOOK

DATE: 17-May-91  
BY: GREINER, INC.

DESCRIPTION: STATE ROADS QUANTITIES: LINK 3  
JOB NUMBER: C1524-00

ITEM NUMBER	PAY ITEM DESCRIPTION	UNIT	QUANTITY	UNIT COST	CHARLOTTE	DEBARTOLO	DEBARTOLO	FAIR SHARE	EJD II	TOTAL	TOTAL
					QUANTITY	COST	QUANTITY	COST	QUANTITY	COST	COST
706-1-12	REFLECTIVE PNT. MARK. (AMBER/AMBER)	EA		\$3.15							\$0.00
710-4-81	18" WHITE STRIPE (PAINT)	LF		\$0.52							\$0.00
710-4-181	18" WHITE STRIPE (PAINT)	LF		\$0.93							\$0.00
711-1	14" WHITE (10' STRIPE - 30' SKIP)	GH		\$489.68							\$0.00
711-2	14" WHITE (6' STRIPE - 10' SKIP)	LF		\$0.42			2.11	\$1,034.20		2.11	\$1,034.20
711-2	14" YELLOW 16' STRIPE - 10' SKIP)	LF		\$0.42			703.66	\$295.54		703.66	\$295.54
711-3	PAVEMENT MESSAGES	EA		\$95.00			359.96	\$151.18		359.96	\$151.18
711-4	TRIDIRECTIONAL ARROWS	EA		\$30.00			14.44	\$1,371.80		14.44	\$1,371.80
711-5	GUIDE LINES (4" DOTTED)	EA		\$30.00			28.24	\$847.20		28.24	\$847.20
711-6-81	18" WHITE STRIPE	LF		\$0.46							\$0.00
711-6-121	12" WHITE STRIPE	LF		\$0.72							\$0.00
711-6-181	18" WHITE STRIPE	LF		\$1.20							\$0.00
711-6-181	18" YELLOW STRIPE	LF		\$1.70							\$0.00
711-6-241	24" WHITE STRIPE	LF		\$2.30							\$0.00
711-8-41	14" WHITE STRIPE	NH		\$1,290.00			269.60	\$458.32		269.60	\$458.32
711-8-41	14" YELLOW STRIPE	NH		\$1,290.00							\$0.00
715-1-123	COUNTERPOISE	LF		\$0.72							\$0.00
715-2-113	CONDUIT SCHEDULE 40 PVC (1-1/4")	LF		\$3.10							\$0.00
715-2-233	CONDUIT GALVANIZED (1-1/4")	LF		\$12.40							\$0.00
715-14-11	PULL BOX	EA		\$155.00							\$0.00
715-14-51	PULL BOX (REMOVE)	EA		\$55.00							\$0.00
715-416-1	LIGHTING POLE (COMPLETE)	EA		\$4,075.00							\$0.00
5331-72-10	TYPE S ASPHALT (1")	SY		\$1.53							\$0.00
5331-72-20	TYPE S ASPHALT (2")	SY		\$3.26							\$0.00
5331-72-30	TYPE S ASPHALT (3")	SY		\$5.31							\$0.00
5331-72-34	TYPE S ASPHALT (3-1/2")	SY		\$6.10							\$0.00
5333-2-9	TYPE III ASPHALT (INCL. BIT., 1000LBS STAB)	TR		\$31.63							\$0.00
5333-1-2	FRICTION COURSE (5/8")	SY		\$1.05							\$0.00
9999-9-2	CHANGE ORDER NUMBER 2	LS		\$2,256.00							\$0.00
9999-9-3	CHANGE ORDER NUMBER 3	LS		\$11,615.00							\$0.00
9999-9-4	CHANGE ORDER NUMBER 4	LS		\$2,300.00							\$0.00
SUBTOTAL						\$0.00		\$673,454.13			\$673,454.13
PERCENTAGE						0.00%		18.99%			18.99%
RESERVES						\$0.00		\$0.00			\$0.00
TOTAL BID						\$0.00		\$673,454.13			\$673,454.13
PREPAID						\$0.00		\$51,346.00			\$51,346.00
TOTAL PREPAID						\$0.00		\$724,800.13			\$724,800.13
ADJUSTED X						0.00%		18.03%			18.03%
DESIGN COST						\$0.00		\$72,480.07			\$72,480.07
COST MGT						\$0.00		\$39,285.20			\$39,285.20
TOTAL						\$0.00		\$835,365.40			\$835,365.40



DATE: 17-May-91  
BY: GREINER, INC.

DESCRIPTION: STATE ROADS QUANTITIES LINK  
JOB NUMBER: C1524-00

ITEM NUMBER	PAY ITEM DESCRIPTION	UNIT	QUANTITY	DEBARTOLO COST	CHARLOTTE COST	DEBARTOLO QUANTITY	DEBARTOLO COST	IFAIR SHARE QUANTITY	IFAIR SHARE COST	EJD II QUANTITY	EJD II COST	TOTAL QUANTITY	TOTAL COST
536-7	SPECIAL GUARDRAIL POST	EA	170.00	\$170.00	\$0.00	170.00	\$170.00	1.00	\$170.00	1.00	\$170.00	1.00	\$170.00
536-9	END ANCHORAGE ASSEMBLY TYPE IV	EA	570.00	\$570.00	\$0.00	570.00	\$570.00	1.00	\$570.00	1.00	\$570.00	1.00	\$570.00
536-73	REMOVAL OF EXISTING GUARDRAIL	LF	14.15	\$14.15	\$0.00	14.15	\$0.00	0.00	\$0.00	0.00	\$0.00	0.00	\$0.00
575-1	SODDING	SY	1.01	\$1.01	\$0.00	1.01	\$0.00	0.00	\$0.00	0.00	\$0.00	0.00	\$0.00
620-1-1	GROUNDING ELECTRODE	LF	33.10	\$33.10	\$0.00	33.10	\$0.00	40.212.20	\$40,614.32	40.212.20	\$0.00	40.212.20	\$40,614.32
630-1-12	CONDUIT, FURNISH & INSTALL UNDERGROUND	LF	91.86	\$91.86	\$0.00	91.86	\$0.00	295.00	\$914.50	500.00	\$0.00	500.00	\$1,550.00
632-7-1	CABLE (SIGNAL)	PI	9950.00	\$9950.00	\$0.00	9950.00	\$0.00	1,866.50	\$3,471.69	3,285.00	\$0.00	3,285.00	\$6,110.10
632-8-111	CABLE, INTERCONNECT, REA SPEC. PE-38	LF	91.86	\$91.86	\$0.00	91.86	\$0.00	2.00	\$1,900.00	3.00	\$0.00	3.00	\$2,850.00
632-8-112	CABLE, INTERCONNECT, REA SPEC. PE-22	LF	91.86	\$91.86	\$0.00	91.86	\$0.00	2,030.50	\$3,776.73	4,061.00	\$0.00	4,061.00	\$7,553.46
634-4-112	SPAN WIRE ASSEMBLY	PI	91.86	\$91.86	\$0.00	91.86	\$0.00	1,194.00	\$1,970.10	2,143.00	\$0.00	2,143.00	\$3,535.95
635-1-11	PULL BOXES	EA	18.00	\$18.00	\$0.00	18.00	\$0.00	26.00	\$4,020.90	44.00	\$0.00	44.00	\$6,804.60
635-1-12	UNCTION BOXES, NO. 100 MC	EA	185.55	\$185.55	\$0.00	185.55	\$0.00	2.50	\$463.88	4.00	\$0.00	4.00	\$743.20
639-1-11	ELECTRICAL POWER SERVICE (OVERHEAD)	AS	433.00	\$433.00	\$0.00	433.00	\$0.00	1.50	\$649.50	2.00	\$0.00	2.00	\$868.00
639-2-1	ELECTRICAL POWER SERVICE WIRE	LF	12.10	\$12.10	\$0.00	12.10	\$0.00	75.00	\$157.50	110.00	\$0.00	110.00	\$231.00
641-16-48	CONCRETE STRAIN POLE (TYPE VII - 48')	EA	960.00	\$960.00	\$0.00	960.00	\$0.00	0.00	\$0.00	0.00	\$0.00	0.00	\$0.00
641-16-50	CONCRETE STRAIN POLE (TYPE VII - 50')	EA	2,010.00	\$2,010.00	\$0.00	2,010.00	\$0.00	2.00	\$4,020.00	4.00	\$0.00	4.00	\$8,040.00
641-16-52	CONCRETE STRAIN POLE (TYPE VII - 52')	EA	2,165.00	\$2,165.00	\$0.00	2,165.00	\$0.00	1.50	\$2,165.00	1.00	\$0.00	1.00	\$2,165.00
650-1-131	TRAFFIC SIGNAL, 12" STD., 3 SECT., 1 WAY, AS	AS	435.00	\$435.00	\$0.00	435.00	\$0.00	15.50	\$6,742.50	26.00	\$0.00	26.00	\$11,310.00
650-1-132	TRAFFIC SIGNAL, 12" STD., 3 SECT., 2 WAY, AS	AS	815.00	\$815.00	\$0.00	815.00	\$0.00	4.00	\$3,260.00	4.00	\$0.00	4.00	\$3,260.00
650-1-332	TRAFFIC SIGNAL, (RELOCATE SIGNAL HEAD)	AS	225.00	\$225.00	\$0.00	225.00	\$0.00	0.00	\$0.00	0.00	\$0.00	0.00	\$0.00
653-111	PEDESTRIAN SIGNAL, 12" INCAND., 1 WAY, AS	AS	330.00	\$330.00	\$0.00	330.00	\$0.00	4.00	\$1,320.00	8.00	\$0.00	8.00	\$2,640.00
653-112	PEDESTRIAN SIGNAL, 12" INCAND., 2 WAY, AS	AS	660.00	\$660.00	\$0.00	660.00	\$0.00	1.00	\$660.00	2.00	\$0.00	2.00	\$1,320.00
659-103	SIGNAL HEAD AUXILIARIES(DISCONNECT HANGS)	EA	215.00	\$215.00	\$0.00	215.00	\$0.00	0.50	\$107.50	1.00	\$0.00	1.00	\$215.00
659-106	SIGNAL HEAD AUXILIARIES (TUNNEL VISOR)	EA	110.30	\$110.30	\$0.00	110.30	\$0.00	12.00	\$123.60	21.00	\$0.00	21.00	\$247.20
659-107	SIGNAL HEAD AUXILIARIES (ALUMINUM PED.)	EA	330.00	\$330.00	\$0.00	330.00	\$0.00	4.00	\$1,320.00	8.00	\$0.00	8.00	\$2,640.00
659-108	SIGNAL HEAD AUXILIARIES (STEEL PEDESTAL)	EA	465.00	\$465.00	\$0.00	465.00	\$0.00	1.50	\$697.50	3.00	\$0.00	3.00	\$1,395.00
660-1-103	INDUCTIVE LOOP DETECT. (TYPE 3,1 CH,SS,S)	EA	115.00	\$115.00	\$0.00	115.00	\$0.00	27.50	\$3,162.50	40.00	\$0.00	40.00	\$4,600.00
650-1-331	TRAFFIC SIGNAL, (RELOCATE SIGNAL HEAD)	AS	145.00	\$145.00	\$0.00	145.00	\$0.00	0.00	\$0.00	0.00	\$0.00	0.00	\$0.00
660-2-102	LOOP ASSEMBLY (TYPE B)	AS	330.00	\$330.00	\$0.00	330.00	\$0.00	11.00	\$3,630.00	16.00	\$0.00	16.00	\$5,280.00
660-2-106	LOOP ASSEMBLY (TYPE F)	AS	350.00	\$350.00	\$0.00	350.00	\$0.00	16.50	\$5,775.00	21.00	\$0.00	21.00	\$8,400.00
660-4-4	LOOP MATERIAL (ANG #14 LEAD-IN CABLE)	LF	10.52	\$10.52	\$0.00	10.52	\$0.00	2,948.00	\$1,532.96	4,768.00	\$0.00	4,768.00	\$12,219.36
665-11	PEDESTRIAN DETECTOR	EA	65.00	\$65.00	\$0.00	65.00	\$0.00	5.50	\$357.50	11.00	\$0.00	11.00	\$715.00
665-12	ACTUATED SOLID STATE CONTROLLER ASSEMBLY	EA	175.00	\$175.00	\$0.00	175.00	\$0.00	0.50	\$87.50	1.00	\$0.00	1.00	\$175.00
700-1-1	ROADSIDE SIGN - "YIELD"	AS	175.00	\$175.00	\$0.00	175.00	\$0.00	1.50	\$11,835.00	2.00	\$0.00	2.00	\$15,780.00
700-1-3	ROADSIDE SIGN - "STOP"	AS	175.00	\$175.00	\$0.00	175.00	\$0.00	3.00	\$525.00	3.00	\$0.00	3.00	\$525.00
700-1-10	ROADSIDE SIGN (350. FT. OR LESS)	AS	125.00	\$125.00	\$0.00	125.00	\$0.00	1.00	\$175.00	1.00	\$0.00	1.00	\$175.00
700-1-12	ROADSIDE SIGN (4 TO 5 SQ. FT.)	AS	135.00	\$135.00	\$0.00	135.00	\$0.00	9.00	\$1,215.00	10.00	\$0.00	10.00	\$1,350.00
700-1-13	ROADSIDE SIGN (5 TO 6 SQ. FT.)	AS	145.00	\$145.00	\$0.00	145.00	\$0.00	1.00	\$145.00	2.00	\$0.00	2.00	\$290.00
700-1-14	ROADSIDE SIGN (6 TO 6.25 SQ. FT.)	AS	220.00	\$220.00	\$0.00	220.00	\$0.00	7.00	\$1,750.00	8.00	\$0.00	8.00	\$2,320.00
700-1-15	ROADSIDE SIGN (6.25 TO 9 SQ. FT.)	AS	250.00	\$250.00	\$0.00	250.00	\$0.00	0.00	\$0.00	0.00	\$0.00	0.00	\$0.00
700-1-16	ROADSIDE SIGN (9 TO 12 SQ. FT.)	AS	330.00	\$330.00	\$0.00	330.00	\$0.00	0.00	\$0.00	0.00	\$0.00	0.00	\$0.00
700-72-1	RELOCATE SIGN (SINGLE POST)	AS	55.00	\$55.00	\$0.00	55.00	\$0.00	1.00	\$55.00	2.00	\$0.00	2.00	\$110.00
700-72-2	RELOCATE SIGN (DOUBLE POST)	AS	105.00	\$105.00	\$0.00	105.00	\$0.00	1.00	\$105.00	1.00	\$0.00	1.00	\$105.00
700-82	OVERHEAD SIGN (SPAN MOUNTED)	AS	360.00	\$360.00	\$0.00	360.00	\$0.00	2.00	\$10,720.00	2.00	\$0.00	2.00	\$10,720.00
700-84-1	SIGN PANEL INSTALLATION	EA	290.00	\$290.00	\$0.00	290.00	\$0.00	8.00	\$2,320.00	8.00	\$0.00	8.00	\$2,320.00
705-2	DELINEATOR (DUAL)	EA	55.00	\$55.00	\$0.00	55.00	\$0.00	7.00	\$385.00	8.00	\$0.00	8.00	\$440.00
705-4-9	BUTTON DELINEATOR	AS	85.00	\$85.00	\$0.00	85.00	\$0.00	2.00	\$170.00	3.00	\$0.00	3.00	\$255.00
706-1-12	REFLECTIVE PNT. MARK. (MONO./COLORLESS)	EA	33.15	\$33.15	\$0.00	33.15	\$0.00	451.35	\$1,421.75	50.00	\$0.00	451.35	\$1,475.00
706-1-12	REFLECTIVE PNT. MARK. (COLORLESS/RED)	EA	33.15	\$33.15	\$0.00	33.15	\$0.00	59.00	\$185.85	59.00	\$0.00	59.00	\$185.85

ITEM NUMBER	PAY ITEM DESCRIPTION	UNIT	QUANTITY	COST	CHARLOTTE QUANTITY	CHARLOTTE COST	DEBARTOLO QUANTITY	DEBARTOLO COST	FAIR SHARE QUANTITY	FAIR SHARE COST	EJD II QUANTITY	EJD II COST	TOTAL QUANTITY	TOTAL COST
706-1-12	REFLECTIVE PYMT. MARK. (AMBER/AMBER)	EA		\$3.15		\$0.00		\$0.00	50.76	\$159.89		\$0.00	50.76	\$159.89
710-4-81	18" WHITE STRIPE (PAINT)	LF		\$0.52		\$0.00		\$0.00	699.00	\$363.48		\$0.00	699.00	\$363.48
710-4-181	18" WHITE STRIPE (PAINT)	LF		\$0.93		\$0.00		\$0.00	186.00	\$172.98		\$0.00	186.00	\$172.98
711-1	14" WHITE (10" STRIPE - 30" SKIP)	GM		\$489.68		\$0.00		\$0.00	1.90	\$930.39		\$0.00	1.90	\$930.39
711-2	14" WHITE (6" STRIPE - 10" SKIP)	LF		\$0.42		\$0.00		\$0.00	216.34	\$90.86		\$0.00	216.34	\$90.86
711-2	14" YELLOW (6" STRIPE - 10" SKIP)	LF		\$0.42		\$0.00		\$0.00	248.99	\$104.58		\$0.00	248.99	\$104.58
711-3	PAVEMENT KEYSSES	EA		\$30.00		\$0.00		\$0.00	13.34	\$426.70		\$0.00	13.34	\$426.70
711-4	DIRECTIONAL ARROWS	EA		\$30.00		\$0.00		\$0.00	73.86	\$2,215.80		\$0.00	73.86	\$2,215.80
711-5	SHOULDER LINES (4" DOTTED)	LF		\$0.46		\$0.00		\$0.00	2,322.00	\$1,068.12		\$0.00	2,322.00	\$1,068.12
711-6-81	18" WHITE STRIPE	LF		\$0.72		\$0.00		\$0.00	3,377.27	\$2,431.63		\$0.00	3,377.27	\$2,431.63
711-6-121	12" WHITE STRIPE	LF		\$1.20		\$0.00		\$0.00	925.00	\$1,110.00		\$0.00	925.00	\$1,110.00
711-6-181	18" WHITE STRIPE	LF		\$1.70		\$0.00		\$0.00	199.17	\$338.59		\$0.00	199.17	\$338.59
711-6-181	18" YELLOW STRIPE	LF		\$1.70		\$0.00		\$0.00	365.26	\$620.94		\$0.00	365.26	\$620.94
711-6-241	24" WHITE STRIPE	LF		\$2.30		\$0.00		\$0.00	601.43	\$1,383.29		\$0.00	601.43	\$1,383.29
711-8-41	14" WHITE STRIPE	HM		\$1,290.00		\$0.00		\$0.00	1.65	\$2,128.50		\$0.00	1.65	\$2,128.50
711-8-41	14" YELLOW STRIPE	HM		\$1,290.00		\$0.00		\$0.00	0.70	\$903.00		\$0.00	0.70	\$903.00
715-1-113	CONDUCTOR (INSULATED)	LF		\$0.72	1,753.00	\$1,262.16		\$0.00	1,753.00	\$1,262.16		\$0.00	3,506.00	\$2,524.32
715-1-123	COUNTERPOISE	LF		\$0.52	876.50	\$455.78		\$0.00	876.50	\$455.78		\$0.00	1,753.00	\$911.56
715-2-113	CONDUIT SCHEDULE 40 PVC (1-1/4")	LF		\$3.10	731.50	\$2,267.65		\$0.00	731.50	\$2,267.65		\$0.00	1,463.00	\$4,535.30
715-2-233	CONDUIT GALVANIZED (1-1/4")	LF		\$12.40	145.00	\$1,798.00		\$0.00	145.00	\$1,798.00		\$0.00	290.00	\$3,596.00
715-14-11	PULL BOX	EA		\$155.00	2.00	\$310.00		\$0.00	2.00	\$310.00		\$0.00	4.00	\$820.00
715-14-51	PULL BOX (REMOVE)	EA		\$55.00		\$0.00		\$0.00	0.00	\$0.00		\$0.00	0.00	\$0.00
715-416-1	LIGHTING POLE (COMPLETE)	EA		\$4,075.00	2.00	\$8,150.00		\$0.00	2.00	\$8,150.00		\$0.00	4.00	\$16,300.00
5331-72-10	TYPE S ASPHALT (1")	SY		\$1.53		\$0.00	214.00	\$327.42	21,278.10	\$37,145.49		\$0.00	21,492.10	\$37,472.91
5331-72-20	TYPE S ASPHALT (2")	SY		\$3.26		\$0.00		\$0.00		\$0.00		\$0.00	0.00	\$0.00
5331-72-30	TYPE S ASPHALT (3")	SY		\$5.31		\$0.00		\$0.00		\$0.00		\$0.00	0.00	\$0.00
5331-72-4	TYPE S ASPHALT (3-1/2")	SY		\$6.10	4,037.00	\$24,625.70		\$0.00	4,037.00	\$24,625.70		\$0.00	8,074.00	\$49,251.40
5333-2-9	TYPE III ASPHALT (INCL. BIT., 1000LBS STAB)	TM		\$31.63		\$0.00		\$0.00	10,882.00	\$66,380.20		\$0.00	10,882.00	\$342,663.00
5337-1-2	FRICTION COURSE (5/8")	SY		\$1.05	24.85	\$25.85		\$0.00	2,405.98	\$76,101.15		\$0.00	2,430.83	\$76,886.52
9999-9-3	CHANGE ORDER NUMBER 3	LS		\$11,615.00	0.00	\$0.00		\$0.00	35,270.00	\$37,033.50		\$0.00	41,431.00	\$43,502.55
SUBTOTAL				\$155,433.51		\$55,145.10		\$751,794.84		\$952,373.46		\$0.00		\$952,373.46
PERCENTAGE				4.38%		1.56%		21.20%		0.00%		0.00%		27.14%
RESERVES				\$0.00		\$0.00		\$0.00		\$0.00		\$0.00		\$0.00
TOTAL BID				\$155,433.51		\$55,145.10		\$751,794.84		\$952,373.46		\$0.00		\$952,373.46
PREPAID						\$4,311.00		\$57,158.00		\$61,469.00		\$0.00		\$61,469.00
TOTAL PREPAID				\$155,433.51		\$59,456.10		\$808,952.84		\$1,013,842.46		\$0.00		\$1,013,842.46
ADJUSTED %				3.87%		1.48%		20.12%		0.00%		0.00%		25.47%
DESIGN COST				\$15,543.36		\$5,945.61		\$80,895.35		\$102,384.32		\$0.00		\$102,384.32
CONST NOT				\$8,210.27		\$3,140.57		\$42,730.30		\$54,081.14		\$0.00		\$54,081.14
TOTAL				\$179,187.14		\$68,542.29		\$127,578.48		\$161,180.30		\$0.00		\$161,180.30

001184  
OR BOOK

001030  
PAGE

DESCRIPTION: STATE ROADS QUANTITIES: TOTALS  
JOB NUMBER: C1524.00

DATE: 17-May-91  
BY: GREINER, INC.

ITEM NUMBER	PAY ITEM DESCRIPTION	UNIT	QUANTITY	COST	DEBARTOLO QUANTITY	DEBARTOLO COST	CHARLOTTE QUANTITY	CHARLOTTE COST	DEBARTOLO QUANTITY	DEBARTOLO COST	FAIR SHARE QUANTITY	FAIR SHARE COST	EJD II QUANTITY	EJD II COST	TOTAL QUANTITY	TOTAL COST
101-1	MOBILIZATION	LS	1	\$83,235.00	0.00	\$0.00	0.00	\$0.00	0.00	\$0.00	0.00	\$83,235.00	0.00	\$0.00	1.00	\$83,235.00
102-1	MAINTENANCE OF TRAFFIC	LS	1	\$53,150.00	0.00	\$0.00	0.00	\$0.00	0.00	\$0.00	0.00	\$53,150.00	0.00	\$0.00	1.00	\$53,150.00
102-3	COMMERCIAL MAT'L FOR DRIVEWAY MAINT.	CY	1	\$41.45	0.00	\$0.00	0.00	\$0.00	0.00	\$0.00	0.00	\$41.45	0.00	\$0.00	1.00	\$41.45
102-74-1	BARRICADES (TYPE III)	ED	1	\$0.29	0.00	\$0.00	0.00	\$0.00	0.00	\$0.00	0.00	\$0.29	0.00	\$0.00	1.00	\$0.29
102-74-3	BARRICADES (TYPE III-12)	ED	1	\$1.44	0.00	\$0.00	0.00	\$0.00	0.00	\$0.00	0.00	\$1.44	0.00	\$0.00	1.00	\$1.44
102-75	CONSTRUCTION SIGNS	ED	1	\$0.43	0.00	\$0.00	0.00	\$0.00	0.00	\$0.00	0.00	\$0.43	0.00	\$0.00	1.00	\$0.43
102-76	FLASHING ARROW BOARD	ED	1	\$14.43	0.00	\$0.00	0.00	\$0.00	0.00	\$0.00	0.00	\$14.43	0.00	\$0.00	1.00	\$14.43
102-77	HIGH INTENSITY FLASHING LIGHTS	ED	1	\$1.30	0.00	\$0.00	0.00	\$0.00	0.00	\$0.00	0.00	\$1.30	0.00	\$0.00	1.00	\$1.30
102-92-3	TEMPORARY PAVEMENT MARKINGS (SKIP)	6K	1	\$211.34	0.00	\$0.00	0.00	\$0.00	0.00	\$0.00	0.00	\$211.34	0.00	\$0.00	1.00	\$211.34
102-92-4	TEMPORARY PAVEMENT MARKINGS (SOLID)	NH	1	\$340.20	0.00	\$0.00	0.00	\$0.00	0.00	\$0.00	0.00	\$340.20	0.00	\$0.00	1.00	\$340.20
104-10	RALED HAY OR STRAW	TH	1	\$533.85	0.00	\$0.00	0.00	\$0.00	0.00	\$0.00	0.00	\$533.85	0.00	\$0.00	1.00	\$533.85
110-1	FLOATING TURBIDITY BARRIER	LF	1	\$13.62	0.00	\$0.00	0.00	\$0.00	0.00	\$0.00	0.00	\$13.62	0.00	\$0.00	1.00	\$13.62
110-2	CLEARING & GRUBBING	LF	1	\$63,970.00	0.00	\$0.00	0.00	\$0.00	0.00	\$0.00	0.00	\$63,970.00	0.00	\$0.00	1.00	\$63,970.00
110-3A	REMOVAL OF EXISTING STRUCTURES (PIPE)	LF	1	\$17.20	0.00	\$0.00	0.00	\$0.00	0.00	\$0.00	0.00	\$17.20	0.00	\$0.00	1.00	\$17.20
110-4A	REMOVAL OF CONCRETE PAVEMENT	SY	1	\$3.00	0.00	\$0.00	0.00	\$0.00	0.00	\$0.00	0.00	\$3.00	0.00	\$0.00	1.00	\$3.00
110-4B	REMOVAL OF CONCRETE CURB & GUTTER	LF	1	\$1.15	0.00	\$0.00	0.00	\$0.00	0.00	\$0.00	0.00	\$1.15	0.00	\$0.00	1.00	\$1.15
120-2	ROADWAY EXCAVATION	CY	1	\$5.60	0.00	\$0.00	0.00	\$0.00	0.00	\$0.00	0.00	\$5.60	0.00	\$0.00	1.00	\$5.60
120-3	SCALE GRADING (LATERAL DITCH EXCAVATION)	LF	1	\$0.67	0.00	\$0.00	0.00	\$0.00	0.00	\$0.00	0.00	\$0.67	0.00	\$0.00	1.00	\$0.67
120-4	SUBSOIL EXCAVATION	CY	1	\$8.50	0.00	\$0.00	0.00	\$0.00	0.00	\$0.00	0.00	\$8.50	0.00	\$0.00	1.00	\$8.50
160-4	TYPE B STABILIZATION	SY	1	\$3.86	0.00	\$0.00	0.00	\$0.00	0.00	\$0.00	0.00	\$3.86	0.00	\$0.00	1.00	\$3.86
285-707	OPTIONAL BASE GROUP 7	SY	1	\$5.42	0.00	\$0.00	0.00	\$0.00	0.00	\$0.00	0.00	\$5.42	0.00	\$0.00	1.00	\$5.42
285-709	OPTIONAL BASE GROUP 9	SY	1	\$11.08	0.00	\$0.00	0.00	\$0.00	0.00	\$0.00	0.00	\$11.08	0.00	\$0.00	1.00	\$11.08
285-716	OPTIONAL BASE GROUP 16	SY	1	\$6.31	0.00	\$0.00	0.00	\$0.00	0.00	\$0.00	0.00	\$6.31	0.00	\$0.00	1.00	\$6.31
327-70-21	MILL EXIST ASPHALT PVT (578" FRC. CRS.)	SY	1	\$0.45	0.00	\$0.00	0.00	\$0.00	0.00	\$0.00	0.00	\$0.45	0.00	\$0.00	1.00	\$0.45
327-70-22	MILL EXIST ASPHALT PVT(578" FRC, 1" STR)	SY	1	\$0.49	0.00	\$0.00	0.00	\$0.00	0.00	\$0.00	0.00	\$0.49	0.00	\$0.00	1.00	\$0.49
339-1	CLASS 1 ASPHALT PAVEMENT	TN	1	\$101.90	0.00	\$0.00	0.00	\$0.00	0.00	\$0.00	0.00	\$101.90	0.00	\$0.00	1.00	\$101.90
400-1-15	CLASS 1 CONCRETE (MISC.)	CY	1	\$210.00	0.00	\$0.00	0.00	\$0.00	0.00	\$0.00	0.00	\$210.00	0.00	\$0.00	1.00	\$210.00
400-1-15A	CLASS 1 CONCRETE FLOURE (TYPE I)	EA	1	\$238.00	0.00	\$0.00	0.00	\$0.00	0.00	\$0.00	0.00	\$238.00	0.00	\$0.00	1.00	\$238.00
400-1-15B	CLASS 1 CONCRETE FLOURE (TYPE II)	EA	1	\$405.00	0.00	\$0.00	0.00	\$0.00	0.00	\$0.00	0.00	\$405.00	0.00	\$0.00	1.00	\$405.00
400-1-15C	CLASS 1 CONCRETE FLOURE (TYPE III)	EA	1	\$195.00	0.00	\$0.00	0.00	\$0.00	0.00	\$0.00	0.00	\$195.00	0.00	\$0.00	1.00	\$195.00
425-1-351	INLETS (P-5 < 10')	EA	1	\$1,930.00	0.00	\$0.00	0.00	\$0.00	0.00	\$0.00	0.00	\$1,930.00	0.00	\$0.00	1.00	\$1,930.00
425-1-321	INLETS (C < 10')	EA	1	\$920.00	0.00	\$0.00	0.00	\$0.00	0.00	\$0.00	0.00	\$920.00	0.00	\$0.00	1.00	\$920.00
425-1-541	INLETS (D < 10')	EA	1	\$1,280.00	0.00	\$0.00	0.00	\$0.00	0.00	\$0.00	0.00	\$1,280.00	0.00	\$0.00	1.00	\$1,280.00
425-2-41	MANHOLE (P-7) (< 10')	EA	1	\$980.00	0.00	\$0.00	0.00	\$0.00	0.00	\$0.00	0.00	\$980.00	0.00	\$0.00	1.00	\$980.00
426-4	ADJUST INLETS	EA	1	\$25.00	0.00	\$0.00	0.00	\$0.00	0.00	\$0.00	0.00	\$25.00	0.00	\$0.00	1.00	\$25.00
430-11-323	CONCRETE PIPE CULVERT (15" SS)	LF	1	\$37.95	0.00	\$0.00	0.00	\$0.00	0.00	\$0.00	0.00	\$37.95	0.00	\$0.00	1.00	\$37.95
430-11-325	CONCRETE PIPE CULVERT (18" SS)	LF	1	\$21.65	0.00	\$0.00	0.00	\$0.00	0.00	\$0.00	0.00	\$21.65	0.00	\$0.00	1.00	\$21.65
430-11-329	CONCRETE PIPE CULVERT (24" SS)	LF	1	\$26.50	0.00	\$0.00	0.00	\$0.00	0.00	\$0.00	0.00	\$26.50	0.00	\$0.00	1.00	\$26.50
430-200-25	FLARED END SECTION (18")	EA	1	\$510.00	0.00	\$0.00	0.00	\$0.00	0.00	\$0.00	0.00	\$510.00	0.00	\$0.00	1.00	\$510.00
430-982-125	FLARED END SECT. (CONC. PIPE ROUND 18")	EA	1	\$520.00	0.00	\$0.00	0.00	\$0.00	0.00	\$0.00	0.00	\$520.00	0.00	\$0.00	1.00	\$520.00
430-982-129	FLARED END SECT. (CONC. PIPE ROUND 24")	EA	1	\$540.00	0.00	\$0.00	0.00	\$0.00	0.00	\$0.00	0.00	\$540.00	0.00	\$0.00	1.00	\$540.00
430-982-329	FLARED END SECT. (CORR. PIPE ROUND 24")	EA	1	\$700.00	0.00	\$0.00	0.00	\$0.00	0.00	\$0.00	0.00	\$700.00	0.00	\$0.00	1.00	\$700.00
520-1-7	CONC. CURB & GUTTER (TYPE E)	LF	1	\$6.00	0.00	\$0.00	0.00	\$0.00	0.00	\$0.00	0.00	\$6.00	0.00	\$0.00	1.00	\$6.00
520-1-10	CONC. CURB & GUTTER (TYPE F)	LF	1	\$5.90	0.00	\$0.00	0.00	\$0.00	0.00	\$0.00	0.00	\$5.90	0.00	\$0.00	1.00	\$5.90
520-5-11	CONC. TRAFFIC SEPARATOR (4')	LF	1	\$14.90	0.00	\$0.00	0.00	\$0.00	0.00	\$0.00	0.00	\$14.90	0.00	\$0.00	1.00	\$14.90
520-5-19	CONC. TRAFFIC SEPARATOR (VARIABLE WIDTH)	LF	1	\$23.65	0.00	\$0.00	0.00	\$0.00	0.00	\$0.00	0.00	\$23.65	0.00	\$0.00	1.00	\$23.65
522-1	CONC. SIDEWALK (4')	SY	1	\$16.65	0.00	\$0.00	0.00	\$0.00	0.00	\$0.00	0.00	\$16.65	0.00	\$0.00	1.00	\$16.65
530-81-16	FRP/RP (ROBBLE)	SY	1	\$24.40	0.00	\$0.00	0.00	\$0.00	0.00	\$0.00	0.00	\$24.40	0.00	\$0.00	1.00	\$24.40
536-1-1	GUARDRAIL	LF	1	\$14.20	0.00	\$0.00	0.00	\$0.00	0.00	\$0.00	0.00	\$14.20	0.00	\$0.00	1.00	\$14.20
536-6	END ANCHORAGE ASSEMBLY TYPE II	EA	1	\$340.00	0.00	\$0.00	0.00	\$0.00	0.00	\$0.00	0.00	\$340.00	0.00	\$0.00	1.00	\$340.00



EXHIBIT B-11 001184

DESCRIPTION: STATE ROADS QUANTITY TOTALS  
 JOB NUMBER: C1524.00

001031

PAGE

DATE: 17-May-91  
 BY: GREINER, INC.

ITEM NUMBER	PAY ITEM DESCRIPTION	UNIT	QUANTITY	COST	CHARLOTTE	DEPARTO	DEPARTO	DEPARTO	FAIR SHARE	FAIR SHARE	EJD II	TOTAL	TOTAL	
					QUANTITY	COST	QUANTITY	COST	QUANTITY	COST	QUANTITY	COST	QUANTITY	COST
536-7	SPECIAL GUARDRAIL POST	EA	170.00	1.00	0.00	0.00	0.00	0.00	1.00	\$170.00	0.00	0.00	1.00	\$170.00
536-9	TEND ANCHORAGE ASSEMBLY TYPE IV	EA	570.00	3.00	0.00	0.00	0.00	0.00	3.00	\$1,710.00	0.00	0.00	3.00	\$1,710.00
536-73	REMOVAL OF EXISTING GUARDRAIL	LF	\$14.15	0.00	0.00	0.00	0.00	0.00	0.00	\$0.00	0.00	0.00	0.00	\$0.00
575-1	FOODING	SY	\$1.01	0.00	0.00	0.00	0.00	0.00	0.00	\$0.00	0.00	0.00	0.00	\$0.00
620-1-1	GROUNDING ELECTRODE	LF	\$3.10	205.00	0.00	0.00	0.00	0.00	0.00	\$0.00	0.00	0.00	0.00	\$0.00
630-1-12	CONDUIT, FURNISH & INSTALL UNDERGROUND	LF	\$1.86	148.50	0.00	0.00	0.00	0.00	0.00	\$0.00	0.00	0.00	0.00	\$0.00
632-7-1	CABLE (SIGNAL)	PI	\$950.00	1.00	0.00	0.00	0.00	0.00	0.00	\$0.00	0.00	0.00	0.00	\$0.00
632-8-111	CABLE, INTERCONNECT, REA SPEC. PE-38	LF	\$1.86	2030.50	0.00	0.00	0.00	0.00	0.00	\$0.00	0.00	0.00	0.00	\$0.00
632-8-112	CABLE, INTERCONNECT, REA SPEC. PE-22	LF	\$1.65	949.00	0.00	0.00	0.00	0.00	0.00	\$0.00	0.00	0.00	0.00	\$0.00
634-4-112	SPAN WIRE ASSEMBLY	PI	\$700.00	1.00	0.00	0.00	0.00	0.00	0.00	\$0.00	0.00	0.00	0.00	\$0.00
635-1-11	PULL BOXES	EA	\$154.65	18.00	0.00	0.00	0.00	0.00	0.00	\$0.00	0.00	0.00	0.00	\$0.00
635-1-12	JUNCTION BOXES, NO. 100 MC	EA	\$185.55	1.50	0.00	0.00	0.00	0.00	0.00	\$0.00	0.00	0.00	0.00	\$0.00
639-1-11	ELECTRICAL POWER SERVICE (OVERHEAD)	AS	\$433.00	0.50	0.00	0.00	0.00	0.00	0.00	\$0.00	0.00	0.00	0.00	\$0.00
639-2-1	ELECTRICAL SERVICE WIRE	LF	\$2.10	35.00	0.00	0.00	0.00	0.00	0.00	\$0.00	0.00	0.00	0.00	\$0.00
641-16-48	CONCRETE STRAIN POLE (TYPE VII - 48')	EA	\$1,960.00	0.00	0.00	0.00	0.00	0.00	0.00	\$0.00	0.00	0.00	0.00	\$0.00
641-16-50	CONCRETE STRAIN POLE (TYPE VII - 50')	EA	\$2,010.00	2.00	0.00	0.00	0.00	0.00	0.00	\$0.00	0.00	0.00	0.00	\$0.00
641-16-52	CONCRETE STRAIN POLE (TYPE VII - 52')	EA	\$2,165.00	0.00	0.00	0.00	0.00	0.00	0.00	\$0.00	0.00	0.00	0.00	\$0.00
650-1-131	TRAFFIC SIGNAL, 12" STD., 3 SECT., 1 WAY, AS	AS	\$435.00	10.50	0.00	0.00	0.00	0.00	0.00	\$0.00	0.00	0.00	0.00	\$0.00
650-1-132	TRAFFIC SIGNAL, 12" STD., 3 SECT., 2 WAY, AS	AS	\$815.00	0.00	0.00	0.00	0.00	0.00	0.00	\$0.00	0.00	0.00	0.00	\$0.00
650-1-332	TRAFFIC SIGNAL, (RELOCATE SIGNAL HEAD)	AS	\$225.00	0.00	0.00	0.00	0.00	0.00	0.00	\$0.00	0.00	0.00	0.00	\$0.00
653-111	PEDESTRIAN SIGNAL, 12" INCAND., 1 WAY, AS	AS	\$330.00	4.00	0.00	0.00	0.00	0.00	0.00	\$0.00	0.00	0.00	0.00	\$0.00
653-112	PEDESTRIAN SIGNAL, 12" INCAND., 2 WAY, AS	AS	\$660.00	1.00	0.00	0.00	0.00	0.00	0.00	\$0.00	0.00	0.00	0.00	\$0.00
659-103	SIGNAL HEAD AUXILIARIES(DISCONNECT HANGS)	EA	\$215.00	0.50	0.00	0.00	0.00	0.00	0.00	\$0.00	0.00	0.00	0.00	\$0.00
659-106	SIGNAL HEAD AUXILIARIES (TUNNEL VISOR)	EA	\$10.30	12.00	0.00	0.00	0.00	0.00	0.00	\$0.00	0.00	0.00	0.00	\$0.00
659-108	SIGNAL HEAD AUXILIARIES (ALUMINUM PED.)	EA	\$330.00	4.00	0.00	0.00	0.00	0.00	0.00	\$0.00	0.00	0.00	0.00	\$0.00
660-1-103	INDUCTIVE LOOP DETECT. (TYPE 3, 1 CH, 55, S)	EA	\$465.00	1.50	0.00	0.00	0.00	0.00	0.00	\$0.00	0.00	0.00	0.00	\$0.00
660-1-331	TRAFFIC SIGNAL, (RELOCATE SIGNAL HEAD)	AS	\$115.00	12.50	0.00	0.00	0.00	0.00	0.00	\$0.00	0.00	0.00	0.00	\$0.00
660-2-102	LOOP ASSEMBLY (TYPE B)	AS	\$330.00	5.00	0.00	0.00	0.00	0.00	0.00	\$0.00	0.00	0.00	0.00	\$0.00
660-2-106	LOOP ASSEMBLY (TYPE F)	AS	\$350.00	7.50	0.00	0.00	0.00	0.00	0.00	\$0.00	0.00	0.00	0.00	\$0.00
660-4-4	LOOP MATERIAL (ANG #14 LEAD-IN CABLE)	LF	\$0.52	1320.00	0.00	0.00	0.00	0.00	0.00	\$0.00	0.00	0.00	0.00	\$0.00
665-11	PEDESTRIAN DETECTOR	EA	\$65.00	5.50	0.00	0.00	0.00	0.00	0.00	\$0.00	0.00	0.00	0.00	\$0.00
665-12	PEDESTRIAN DETECTOR	EA	\$175.00	0.50	0.00	0.00	0.00	0.00	0.00	\$0.00	0.00	0.00	0.00	\$0.00
670-113-34	ACTUATED SOLID STATE CONTROLLER ASSEMBLY AS	AS	\$7,890.00	0.50	0.00	0.00	0.00	0.00	0.00	\$0.00	0.00	0.00	0.00	\$0.00
700-1-1	ROADSIDE SIGN - "YIELD"	AS	\$175.00	0.00	0.00	0.00	0.00	0.00	0.00	\$0.00	0.00	0.00	0.00	\$0.00
700-1-3	ROADSIDE SIGN - "STOP"	AS	\$175.00	0.00	0.00	0.00	0.00	0.00	0.00	\$0.00	0.00	0.00	0.00	\$0.00
700-1-10	ROADSIDE SIGN (350. FT. OR LESS)	AS	\$125.00	1.00	0.00	0.00	0.00	0.00	0.00	\$0.00	0.00	0.00	0.00	\$0.00
700-1-12	ROADSIDE SIGN (4 TO 5 SQ. FT.)	AS	\$135.00	1.00	0.00	0.00	0.00	0.00	0.00	\$0.00	0.00	0.00	0.00	\$0.00
700-1-13	ROADSIDE SIGN (5 TO 6 SQ. FT.)	AS	\$145.00	1.00	0.00	0.00	0.00	0.00	0.00	\$0.00	0.00	0.00	0.00	\$0.00
700-1-14	ROADSIDE SIGN (6 TO 6.25 SQ. FT.)	AS	\$220.00	0.00	0.00	0.00	0.00	0.00	0.00	\$0.00	0.00	0.00	0.00	\$0.00
700-1-15	ROADSIDE SIGN (6.25 TO 9 SQ. FT.)	AS	\$250.00	1.00	0.00	0.00	0.00	0.00	0.00	\$0.00	0.00	0.00	0.00	\$0.00
700-1-16	ROADSIDE SIGN (9 TO 12 SQ. FT.)	AS	\$330.00	0.00	0.00	0.00	0.00	0.00	0.00	\$0.00	0.00	0.00	0.00	\$0.00
700-72-1	RELOCATE SIGN (SINGLE POST)	AS	\$55.00	1.00	0.00	0.00	0.00	0.00	0.00	\$0.00	0.00	0.00	0.00	\$0.00
700-72-2	RELOCATE SIGN (DOUBLE POST)	AS	\$105.00	0.00	0.00	0.00	0.00	0.00	0.00	\$0.00	0.00	0.00	0.00	\$0.00
700-82	OVERHEAD SIGN (SPAN MOUNTED)	AS	\$5,360.00	0.00	0.00	0.00	0.00	0.00	0.00	\$0.00	0.00	0.00	0.00	\$0.00
700-84-1	ISIGH PANEL INSTALLATION	EA	\$290.00	0.00	0.00	0.00	0.00	0.00	0.00	\$0.00	0.00	0.00	0.00	\$0.00
705-2	DELIMITER (DUAL)	EA	\$55.00	1.00	0.00	0.00	0.00	0.00	0.00	\$0.00	0.00	0.00	0.00	\$0.00
705-4-9	BUFTON DELINEATOR	AS	\$95.00	1.00	0.00	0.00	0.00	0.00	0.00	\$0.00	0.00	0.00	0.00	\$0.00
705-1-12	REFLECTIVE PWT. MARK. (NON-COLORLESS)	EA	\$3.15	11.00	0.00	0.00	0.00	0.00	0.00	\$0.00	0.00	0.00	0.00	\$0.00
705-1-12	REFLECTIVE PWT. MARK. (COLORLESS/RED)	EA	\$3.15	11.00	0.00	0.00	0.00	0.00	0.00	\$0.00	0.00	0.00	0.00	\$0.00

EXHIBIT B-15

001184

001032

DESCRIPTION: STATE ROADS QUANTITIES TOTALS  
JOB NUMBER: C1524.00

PAGE

DATE: 17-May-91  
BY: GREYNER, INC.

ITEM NUMBER	PAY ITEM DESCRIPTION	UNIT	QUANTITY	COST	CHARLOTTE	DEBARTOLO	DEBARTOLO	DEBARTOLO	DEBARTOLO	FAIR SHARE	FAIR SHARE	EJ0 II	EJ0 II	TOTAL	TOTAL
					QUANTITY	COST	QUANTITY	COST	QUANTITY	COST	QUANTITY	COST	QUANTITY	COST	QUANTITY
706-1-12	REFLECTIVE PVT. MARK. (AMBER/AMBER)	EA	3.15	\$3.15	0.00	0.00	0.00	0.00	0.00	0.00	0.00	0.00	0.00	0.00	0.00
710-4-81	18" WHITE STRIPE (PAINT)	LF	9.32	\$0.32	0.00	0.00	0.00	0.00	0.00	0.00	0.00	0.00	0.00	0.00	0.00
710-4-181	18" WHITE STRIPE (PAINT)	LF	9.33	\$0.33	0.00	0.00	0.00	0.00	0.00	0.00	0.00	0.00	0.00	0.00	0.00
711-1	14" WHITE (10" STRIPE - 30' SKIP)	LN	489.68	\$489.68	0.00	0.00	0.00	0.00	0.00	0.00	0.00	0.00	0.00	0.00	0.00
711-2	14" WHITE (6" STRIPE - 10' SKIP)	LF	90.42	\$0.42	0.00	0.00	0.00	0.00	0.00	0.00	0.00	0.00	0.00	0.00	0.00
711-3	PAVEMENT MESSAGES	EA	395.00	\$95.00	0.00	0.00	0.00	0.00	0.00	0.00	0.00	0.00	0.00	0.00	0.00
711-4	DIRECTIONAL ARROWS	EA	330.00	\$30.00	0.00	0.00	0.00	0.00	0.00	0.00	0.00	0.00	0.00	0.00	0.00
711-5	GUIDE LINES (4" DOTTED)	LF	90.46	\$0.46	0.00	0.00	0.00	0.00	0.00	0.00	0.00	0.00	0.00	0.00	0.00
711-6-81	18" WHITE STRIPE	LF	90.72	\$0.72	0.00	0.00	0.00	0.00	0.00	0.00	0.00	0.00	0.00	0.00	0.00
711-6-121	112" WHITE STRIPE	LF	11.20	\$1.20	0.00	0.00	0.00	0.00	0.00	0.00	0.00	0.00	0.00	0.00	0.00
711-6-181	118" WHITE STRIPE	LF	11.70	\$1.70	0.00	0.00	0.00	0.00	0.00	0.00	0.00	0.00	0.00	0.00	0.00
711-6-181	118" YELLOW STRIPE	LF	11.70	\$1.70	0.00	0.00	0.00	0.00	0.00	0.00	0.00	0.00	0.00	0.00	0.00
711-6-241	124" WHITE STRIPE	LF	12.30	\$2.30	0.00	0.00	0.00	0.00	0.00	0.00	0.00	0.00	0.00	0.00	0.00
711-8-41	14" WHITE STRIPE	NH	11,290.00	\$1,290.00	0.00	0.00	0.00	0.00	0.00	0.00	0.00	0.00	0.00	0.00	0.00
711-8-41	14" YELLOW STRIPE	NH	11,290.00	\$1,290.00	0.00	0.00	0.00	0.00	0.00	0.00	0.00	0.00	0.00	0.00	0.00
715-1-113	CONDUCTOR (INSULATED)	LF	90.72	\$0.72	0.00	0.00	0.00	0.00	0.00	0.00	0.00	0.00	0.00	0.00	0.00
715-1-123	COUNTERPOISE	LF	876.50	\$876.50	0.00	0.00	0.00	0.00	0.00	0.00	0.00	0.00	0.00	0.00	0.00
715-2-113	CONDUIT SCHEDULE 40 PVC (1-1/4")	LF	33.10	\$3.10	0.00	0.00	0.00	0.00	0.00	0.00	0.00	0.00	0.00	0.00	0.00
715-2-233	CONDUIT GALVANIZED (1-1/4")	LF	112.40	\$12.40	0.00	0.00	0.00	0.00	0.00	0.00	0.00	0.00	0.00	0.00	0.00
715-14-11	PULL BOX	EA	155.00	\$155.00	2.00	0.00	0.00	0.00	0.00	0.00	0.00	0.00	0.00	0.00	0.00
715-14-51	PULL BOX (REMOVE)	EA	155.00	\$155.00	2.00	0.00	0.00	0.00	0.00	0.00	0.00	0.00	0.00	0.00	0.00
715-416-1	LIGHTING POLE (COMPLETE)	EA	44,075.00	\$4,075.00	2.00	0.00	0.00	0.00	0.00	0.00	0.00	0.00	0.00	0.00	0.00
5331-72-10	TYPE S ASPHALT (1")	SY	41.53	\$4.15	0.00	0.00	0.00	0.00	0.00	0.00	0.00	0.00	0.00	0.00	0.00
5331-72-20	TYPE S ASPHALT (2")	SY	33.26	\$3.33	0.00	0.00	0.00	0.00	0.00	0.00	0.00	0.00	0.00	0.00	0.00
5331-72-30	TYPE S ASPHALT (3-1/2")	SY	35.31	\$3.53	0.00	0.00	0.00	0.00	0.00	0.00	0.00	0.00	0.00	0.00	0.00
5331-72-34	TYPE S ASPHALT (3-1/2")	SY	46.10	\$4.61	0.00	0.00	0.00	0.00	0.00	0.00	0.00	0.00	0.00	0.00	0.00
5333-2-9	TYPE III ASPHALT (INCL. BIT., 1000LBS ST/88)	TN	331.63	\$31.63	0.00	0.00	0.00	0.00	0.00	0.00	0.00	0.00	0.00	0.00	0.00
5337-1-2	FRICITION COURSE (5/8")	SY	41.05	\$4.11	0.00	0.00	0.00	0.00	0.00	0.00	0.00	0.00	0.00	0.00	0.00
19999-9-1	CHARGE ORDER NUMBER 1	LS	56,108.00	\$5,610.80	0.00	0.00	0.00	0.00	0.00	0.00	0.00	0.00	0.00	0.00	0.00
19999-9-2	CHARGE ORDER NUMBER 2	LS	42,256.00	\$4,225.60	0.00	0.00	0.00	0.00	0.00	0.00	0.00	0.00	0.00	0.00	0.00
19999-9-3	CHARGE ORDER NUMBER 3	LS	111,615.00	\$11,161.50	0.00	0.00	0.00	0.00	0.00	0.00	0.00	0.00	0.00	0.00	0.00
19999-9-4	CHARGE ORDER NUMBER 4	LS	52,300.00	\$5,230.00	0.00	0.00	0.00	0.00	0.00	0.00	0.00	0.00	0.00	0.00	0.00
SUBTOTAL				\$155,433.51		\$134,620.92		\$134,620.92		\$2,267,213.42		\$42,411.46		\$42,599,679.31	
PERCENTAGE						4.38%		3.80%		63.94%		1.20%		73.32%	
RESERVES						\$0.00		\$0.00		\$0.00		\$0.00		\$0.00	
TOTAL BID				\$155,433.51		\$134,620.92		\$134,620.92		\$2,267,213.42		\$42,411.46		\$42,599,679.31	
PREPAID						\$0.00		\$4,311.00		\$425,921.00		\$0.00		\$430,232.00	
TOTAL-PREPAID						\$155,433.51		\$138,931.92		\$2,693,134.42		\$42,411.46		\$43,029,911.31	
ADJUSTED X						3.87%		3.46%		66.99%		1.05%		75.36%	
DESIGN COST						\$15,543.36		\$13,893.20		\$289,313.85		\$4,241.15		\$302,991.36	
CONST NET						\$8,210.27		\$7,338.63		\$142,256.04		\$2,240.25		\$160,045.18	
TOTAL						\$179,187.14		\$160,463.74		\$3,107,756.41		\$46,651.61		\$3,297,917.91	

DESCRIPTION: MURDOCK CIRCLE IMPROVEMENTS  
JOB NUMBER: C1524.00

PAGE

DATE: 17-May-91  
BY: GREINER, INC.

ITEM NUMBER	PAY ITEM DESCRIPTION	UNIT	UNIT COST	BIKEWAY QUANTITY	BIKEWAY COST	CHARLOTTE QUANTITY	CHARLOTTE COST	DEBARTOLO QUANTITY	DEBARTOLO COST	FAIR SHARE QUANTITY	FAIR SHARE COST	EJO II QUANTITY	EJO II COST	TOTAL QUANTITY	TOTAL COST
1101-1	STABILIZATION	LS	\$75,000.00	0.07	\$5,250.00	0.21	\$15,825.00	0.04	\$2,700.00	0.23	\$17,175.00		\$0.00	0.55	\$40,950.00
1102-1	MAINTENANCE OF TRAFFIC	LS	\$34,000.00	0.07	\$2,380.00	0.21	\$7,174.00	0.04	\$1,224.00	0.23	\$7,786.00		\$0.00	0.55	\$18,564.00
1102-3	COMMERCIAL MAT'L FOR DRIVEWAY MAINT.	CY	\$3.50		\$0.00		\$0.00		\$0.00		\$0.00		\$0.00	0.00	\$0.00
1104-10	GRADED HAY OF STRAW	TN	\$275.00		\$0.00		\$0.00		\$0.00		\$0.00		\$0.00	0.00	\$0.00
1104-11	FLOORING TORBIDITY BARRIER	LS	\$260.00		\$0.00		\$0.00		\$0.00		\$0.00		\$0.00	0.00	\$0.00
1110-2	FLICHTING & GRUBBING	LS	\$8,600.00	0.07	\$602.00	0.21	\$1,814.60	0.04	\$309.60	0.23	\$1,969.40		\$0.00	0.55	\$4,895.60
1120-2	PROBON EXCAVATION	CY	\$4.70		\$0.00		\$0.00		\$0.00		\$0.00		\$0.00	0.00	\$0.00
1120-4	SUBSOIL EXCAVATION (A-3, A-2-1, A-2-6)	CY	\$2.40	18.684	\$44.84	28.19	\$67.65	4.751	\$11.40	30.68	\$73.62		\$0.00	82.30	\$197.52
1120-3	SWALE GRADING	LF	\$1.40		\$0.00	3415.00	\$4,781.00		\$0.00	3085.00	\$4,319.00		\$0.00	6500.00	\$9,100.00
1160-4	TYPE B STABILIZATION	SY	\$3.10		\$0.00	9502.02	\$29,156.26	1876.40	\$5,816.84	11720.33	\$53,414.02		\$0.00	28608.75	\$88,687.13
1285-705	OPTIONAL BASE GROUP 5	SY	\$4.50		\$0.00		\$0.00		\$0.00		\$0.00		\$0.00	0.00	\$0.00
1285-705-167	OPTIONAL BASE ABC-3 (4")	SY	\$9.75		\$0.00		\$0.00		\$0.00		\$0.00		\$0.00	0.00	\$0.00
1285-707	OPTIONAL BASE GROUP 7	SY	\$4.70		\$0.00		\$0.00		\$0.00		\$0.00		\$0.00	0.00	\$0.00
1285-709	OPTIONAL BASE GROUP 9	SY	\$5.30		\$0.00	506.85	\$2,382.20	1079.70	\$5,074.59	506.85	\$2,382.20		\$0.00	2093.40	\$9,838.98
1400-1-15	CLASS I CONCRETE FLUMES	EA	\$180.00		\$0.00	10048.91	\$53,239.22	430.38	\$2,281.01	10048.91	\$53,259.22		\$0.00	20528.20	\$108,799.46
1425-1-541	INLETS (DT, BOT, TYPE D(10'))	EA	\$1,200.00		\$0.00	2.00	\$2,400.00		\$0.00	1.00	\$1,200.00		\$0.00	3.00	\$3,600.00
1425-1-511	INLETS (DT, BOT, TYPE B(10'))	EA	\$1,050.00		\$0.00	4.00	\$4,200.00		\$0.00	4.00	\$4,200.00		\$0.00	8.00	\$8,400.00
1425-2-51	MANHOLE (P-7)(10')	EA	\$900.00		\$0.00	1.00	\$900.00		\$0.00	2.00	\$1,800.00		\$0.00	2.00	\$1,800.00
1425-2-61	MANHOLE (P-8)(10')	EA	\$800.00		\$0.00	1.00	\$800.00		\$0.00	1.00	\$800.00		\$0.00	1.00	\$800.00
1425-5	ADJUST MANHOLES	EA	\$350.00		\$0.00		\$0.00		\$0.00		\$0.00		\$0.00	0.00	\$0.00
1430-11-325	CONCRETE PIPE CULVERT (18" SS)	LF	\$18.00		\$0.00	295.10	\$5,311.80		\$0.00	597.70	\$10,758.60		\$0.00	892.80	\$16,070.40
1430-11-329	CONCRETE PIPE CULVERT (24" SS)	LF	\$20.00		\$0.00		\$0.00		\$0.00		\$0.00		\$0.00	0.00	\$0.00
1430-81-223	CORRUGATED ALUMINUM PIPE CULVERT (18" SS)	LF	\$14.00		\$0.00	40.00	\$560.00		\$0.00		\$0.00		\$0.00	40.00	\$560.00
1430-144-101	ELLIP CONC PIPE/CLASS HE III 12"x18" SD	LF	\$15.00		\$0.00		\$0.00	309.40	\$4,641.00		\$0.00		\$0.00	309.40	\$4,641.00
1430-144-102	ELLIP CONC PIPE/CLASS HE III 14"x23" SD	LF	\$18.00		\$0.00		\$0.00		\$0.00		\$0.00		\$0.00	0.00	\$0.00
1430-982-225	MITERED END SECTION (CONC, 18" ROUND)	EA	\$400.00		\$0.00		\$0.00		\$0.00	2.00	\$800.00		\$0.00	2.00	\$800.00
1430-984-101	MITERED END SECTION (CONC, 24" ROUND)	EA	\$400.00		\$0.00		\$0.00		\$0.00		\$0.00		\$0.00	0.00	\$0.00
1430-984-402	MITERED END SECTION (CONC 12"x18" ELLIP)	EA	\$350.00		\$0.00		\$0.00		\$0.00		\$0.00		\$0.00	0.00	\$0.00
1430-984-402	MITERED END SECTION (CONC 14"x23" ELLIP)	EA	\$400.00		\$0.00		\$0.00	6.00	\$2,400.00		\$0.00		\$0.00	6.00	\$2,400.00
1520-1-10	CONC. CURB & GUTTER (TYPE F)	LF	\$5.75	0.00	\$0.00	5413.30	\$31,126.48	234.00	\$1,345.50		\$0.00		\$0.00	5647.30	\$32,471.98
1520-2-4	CONCRETE CURB (TYPE D)	LF	\$5.00		\$0.00		\$0.00		\$0.00	1778.20	\$8,891.00		\$0.00	1778.20	\$8,891.00
1520-5-41	CONCRETE SEPARATOR	LF	\$6.00		\$0.00		\$0.00		\$0.00		\$0.00		\$0.00	0.00	\$0.00
1522-1	CONC. SIDEWALK (4")	SY	\$10.40	6521.33	\$67,821.83		\$0.00		\$0.00		\$0.00		\$0.00	6521.33	\$67,821.83
1530-81-16	RUBBLE RIP-ROF BKN STN	LS	\$75.00		\$0.00		\$0.00		\$0.00		\$0.00		\$0.00	0.00	\$0.00
1575-1	500000	SY	\$0.95		\$0.00		\$0.00		\$0.00		\$0.00		\$0.00	0.00	\$0.00
1630-1-12	CONDUIT (2" F & I UNDERGROUND)	LF	\$3.15		\$0.00	113837.82	\$35,455.93	233.4	\$221.73	119508.63	\$18,533.20		\$0.00	33579.85	\$31,900.86
1635-4-11	PULL BOXES (F & I)	EA	\$160.00		\$0.00		\$0.00		\$0.00		\$0.00		\$0.00	0.00	\$0.00
1715-113-201	CONDUIT (3" F & I ONE WAY)	LF	\$3.15		\$0.00		\$0.00	778.00	\$2,450.70	290.00	\$913.50		\$0.00	1068.00	\$3,364.20
1715-314-201	CONDUIT (4" PVC SCHEDULE 40)	LF	\$5.25		\$0.00		\$0.00	100.00	\$525.00	190.00	\$997.50		\$0.00	290.00	\$1,522.50
1531-72-30	TYPE S ASPHALT (3")	SY	\$6.30		\$0.00	501.13	\$3,157.09		\$0.00	504.13	\$3,157.09		\$0.00	1002.25	\$6,314.18
1531-72-34	TYPE S ASPHALT (3-1/2")	SY	\$6.75		\$0.00		\$0.00		\$0.00		\$0.00		\$0.00	0.00	\$0.00
1533-1-39	TYPE III ASPHALT CONC (1-1/2" INC BIT	SY	\$2.30		\$0.00	9872.41	\$22,706.54	1489.58	\$3,426.03	9872.41	\$22,706.54		\$0.00	21234.40	\$48,839.12
1700-11	STICHING AND STRIPING	LS	\$10.00		\$0.00		\$0.00		\$0.00		\$0.00		\$0.00	0.00	\$0.00
1600-11	SIGNALIZATION	LS	\$28,382.25		\$0.00		\$0.00		\$0.00		\$0.00		\$0.00	0.00	\$0.00
1900-11	CHANGE ORDER/UNDATED DAMAGES	LS	\$8,725.00	0.07	\$610.75	0.21	\$1,810.98	0.04	\$314.10	0.23	\$1,998.03		\$0.00	0.55	\$4,733.86

ITEM NUMBER	PRY ITEM DESCRIPTION	UNIT	UNIT COST	BIKENAY QUANTITY	BIKENAY COST	CHARLOTTE QUANTITY	CHARLOTTE COST	DEBARTOLO QUANTITY	DEBARTOLO COST	FAIR SHARE QUANTITY	FAIR SHARE COST	EQUITY QUANTITY	EQUITY COST	TOTAL QUANTITY	TOTAL COST
SUBTOTAL				175,487.92	175,487.92	199,494.72	199,494.72	433,670.03	433,670.03	216,771.27	216,771.27	0.00	0.00	525,423.94	525,423.94
PERCENTAGE				2.13%	2.13%	5.63%	5.63%	0.95%	0.95%	6.11%	6.11%	0.00%	0.00%	14.82%	14.82%
RESERVES				0.00	0.00	0.00	0.00	0.00	0.00	0.00	0.00	0.00	0.00	0.00	0.00
TOTAL BID				175,487.92	175,487.92	199,494.72	199,494.72	433,670.03	433,670.03	216,771.27	216,771.27	0.00	0.00	525,423.94	525,423.94
PREPAID				0.00	0.00	0.00	0.00	0.00	0.00	0.00	0.00	0.00	0.00	0.00	0.00
TOTAL PREPAID				0.00	0.00	0.00	0.00	0.00	0.00	0.00	0.00	0.00	0.00	0.00	0.00
ADJUSTED X				1.88%	1.88%	5.44%	5.44%	0.84%	0.84%	5.88%	5.88%	0.00%	0.00%	14.03%	14.03%
DESIGN COST				17,548.80	17,548.80	421,867.49	421,867.49	43,367.01	43,367.01	23,639.54	23,639.54	0.00	0.00	429,003.50	429,003.50
CONST AGT				43,987.40	43,987.40	111,550.78	111,550.78	11,778.51	11,778.51	12,486.81	12,486.81	0.00	0.00	179,803.50	179,803.50
TOTAL				187,024.13	187,024.13	625,292.99	625,292.99	457,815.55	457,815.55	272,521.62	272,521.62	0.00	0.00	1,137,675.28	1,137,675.28



DESCRIPTION: HUROCK STAPLE QUANTITY PER LINK 6

JOB NUMBER: C1374.00 FOR BUREAU

PAGE

DATE: 17-May-91  
BY: BREWER, INC.

ITEM NUMBER	UNIT	DESCRIPTION	QUANTITY	COST	BIKEWAY	QUANTITY	COST	CHARLOTTE	QUANTITY	COST	DEBARTOLO	QUANTITY	COST	FAIR SHARE	QUANTITY	COST	EAD	QUANTITY	COST	TOTAL	QUANTITY	COST	
SUBTOTAL							\$28,241.99			\$0.00			\$17,819.53			\$270,949.98			\$0.00				\$317,011.51
PERCENTAGE							0.80%			0.00%			0.50%			7.64%			0.40%				8.94%
RESERVES							\$0.00			\$0.00			\$0.00			\$0.00			\$0.00				\$0.00
TOTAL BID							\$28,241.99			\$0.00			\$17,819.53			\$270,949.98			\$0.00				\$317,011.51
PREPAID							\$313.00			\$0.00			\$0.00			\$3,981.00			\$0.00				\$4,294.00
TOTAL PREPAID							\$28,554.99			\$0.00			\$17,819.53			\$274,930.98			\$0.00				\$321,305.51
ADJUSTED X							0.71%			0.00%			0.44%			6.84%			0.00%				7.99%
DESIGN COST							\$2,855.50			\$0.00			\$1,781.95			\$27,493.12			\$0.00				\$32,130.58
CONST MGT							\$1,508.32			\$0.00			\$941.26			\$14,522.33			\$0.00				\$16,971.92
TOTAL							\$32,918.82			\$0.00			\$20,542.74			\$316,946.44			\$0.00				\$370,408.00

DESCRIPTION: PIATTI DRIVE/TOLEDO BLADE: LINK 001184  
 JOB NUMBER: C1524.00

001037

DATE: 17-May-91  
 BY: GREYER, INC.

OR BOOK PAGE

ITEM NUMBER	PAY ITEM DESCRIPTION	UNIT	THUNT COST	BIKEWAY QUANTITY	BIKEWAY COST	CHARLOTTE QUANTITY	CHARLOTTE COST	DEARBOLD QUANTITY	DEARBOLD COST	FAIR SHARE QUANTITY	FAIR SHARE COST	ED II QUANTITY	ED II COST	TOTAL QUANTITY	TOTAL COST
1101-1	STABILIZATION	ILS	1475,000.00	0.04	\$2,625.00	0.02	\$1,725.00	\$0.00	\$0.00	0.03	\$1,950.00	\$0.00	\$0.00	0.08	\$6,300.00
1102-1	MAINTENANCE OF TRAFFIC	ILS	1531,000.00	0.04	\$1,190.00	0.02	\$782.00	\$0.00	\$0.00	0.03	\$884.00	\$0.00	\$0.00	0.09	\$2,856.00
1103-1	COMMERCIAL MAT'L FOR DRIVEWAY MAINT.	ICY	\$3.50		\$0.00		\$0.00	\$0.00	\$0.00		\$0.00	\$0.00	\$0.00	\$0.00	
1104-10	GRADED HAY OF STRAW	TIN	\$275.00		\$0.00		\$0.00	\$0.00	\$0.00		\$0.00	\$0.00	\$0.00	\$0.00	
1104-11	FLOATING TURBIDITY BARRIER	ILS	\$260.00		\$0.00	1.00	\$260.00	\$0.00	\$0.00		\$0.00	\$0.00	\$0.00	\$0.00	
1110-2	CLEARING & GRUBBING	ILS	\$8,600.00	0.04	\$301.00	0.02	\$197.80	\$0.00	\$0.00	0.03	\$223.60	\$0.00	\$0.00	1.00	\$260.00
1120-2	BORROW EXCAVATION	ICY	\$4.70		\$0.00		\$0.00	\$0.00	\$0.00		\$0.00	\$0.00	\$0.00	\$0.00	
1120-4	SUBSOIL EXCAVATION (A-3, A-2-1, A-2-6)	ICY	\$2.40		\$0.00	3.11	\$7.46	\$0.00	\$0.00	3.47	\$8.32	\$0.00	\$0.00	6.58	\$15.78
1120-3	SHALE BRADING	ILF	\$3.10		\$0.00	1091.30	\$1,527.82	\$0.00	\$0.00	2539.00	\$3,554.60	\$0.00	\$0.00	3630.30	\$5,082.42
1160-1	TYPE B STABILIZATION	ISY	\$4.50		\$0.00	972.30	\$3,014.13	\$0.00	\$0.00	749.00	\$2,321.90	\$0.00	\$0.00	1721.30	\$5,336.03
1285-705	OPTIONAL BASE GROUP 5	ISY	\$4.50		\$0.00		\$0.00	\$0.00	\$0.00		\$0.00	\$0.00	\$0.00	\$0.00	
1285-705-167	OPTIONAL BASE ABC-3 (4")	ISY	\$9.75		\$0.00	335.00	\$3,266.25	\$0.00	\$0.00	178.30	\$1,738.43	\$0.00	\$0.00	513.30	\$5,004.68
1285-707	OPTIONAL BASE GROUP 7	ISY	\$4.70		\$0.00		\$0.00	\$0.00	\$0.00		\$0.00	\$0.00	\$0.00	\$0.00	
1285-709	OPTIONAL BASE GROUP 9	ISY	\$5.30		\$0.00		\$0.00	\$0.00	\$0.00		\$0.00	\$0.00	\$0.00	\$0.00	
1400-1-15	CLASS I CONCRETE FLORES	IEA	\$180.00		\$0.00		\$0.00	\$0.00	\$0.00	257.70	\$1,365.81	\$0.00	\$0.00	257.70	\$1,365.81
1425-1-541	INLETS (OT. ROT. TYPE B(10'))	IEA	\$1,200.00		\$0.00		\$0.00	\$0.00	\$0.00		\$0.00	\$0.00	\$0.00	\$0.00	
1425-1-511	INLETS (OT. ROT. TYPE B(10'))	IEA	\$1,050.00		\$0.00		\$0.00	\$0.00	\$0.00		\$0.00	\$0.00	\$0.00	\$0.00	
1425-2-51	MANHOLE (P-7)(10')	IEA	\$900.00		\$0.00		\$0.00	\$0.00	\$0.00		\$0.00	\$0.00	\$0.00	\$0.00	
1425-2-61	MANHOLE (P-8)(10')	IEA	\$800.00		\$0.00		\$0.00	\$0.00	\$0.00		\$0.00	\$0.00	\$0.00	\$0.00	
1425-5	ADJUST MANHOLES	IEA	\$350.00		\$0.00		\$0.00	\$0.00	\$0.00		\$0.00	\$0.00	\$0.00	\$0.00	
1430-11-325	CONCRETE PIPE CULVERT (18" SS)	ILF	\$18.00		\$0.00	48.00	\$864.00	\$0.00	\$0.00		\$0.00	\$0.00	\$0.00	\$0.00	
1430-11-329	CONCRETE PIPE CULVERT (24" SS)	ILF	\$20.00		\$0.00	80.00	\$1,600.00	\$0.00	\$0.00		\$0.00	\$0.00	\$0.00	\$0.00	
1430-81-223	CORROGATED ALUMINUM PIPE CULVERT (15"SS)ILF	ILF	\$14.00		\$0.00		\$0.00	\$0.00	\$0.00		\$0.00	\$0.00	\$0.00	\$0.00	
1430-114-101	ELLIP CONC PIPE(CLASS HE III 12"X18" SD)ILF	ILF	\$15.00		\$0.00		\$0.00	\$0.00	\$0.00		\$0.00	\$0.00	\$0.00	\$0.00	
1430-114-102	ELLIP CONC PIPE(CLASS HE III 14"X23" SD)ILF	ILF	\$18.00		\$0.00	48.90	\$880.20	\$0.00	\$0.00	82.00	\$1,476.00	\$0.00	\$0.00	130.90	\$2,356.20
1430-984-229	INTERED END SECTION (CONC. 18" ROUND)	IEA	\$400.00		\$0.00	2.00	\$800.00	\$0.00	\$0.00		\$0.00	\$0.00	\$0.00	2.00	\$800.00
1430-984-225	INTERED END SECTION (CONC. 24" ROUND)	IEA	\$400.00		\$0.00	1.00	\$400.00	\$0.00	\$0.00		\$0.00	\$0.00	\$0.00	1.00	\$400.00
1430-984-401	INTERED END SECTION (CONC. 12"X18" ELLIP)IEA	IEA	\$350.00		\$0.00		\$0.00	\$0.00	\$0.00		\$0.00	\$0.00	\$0.00	\$0.00	
1430-984-402	INTERED END SECTION (CONC. 14"X23" ELLIP)IEA	IEA	\$400.00	4.00	\$1,600.00		\$0.00	\$0.00	\$0.00	2.00	\$800.00	\$0.00	\$0.00	6.00	\$2,400.00
1520-1-10	CONC. CURB & GUTTER (TYPE F)	ILF	\$5.75		\$0.00	120.00	\$690.00	\$0.00	\$0.00		\$0.00	\$0.00	\$0.00	120.00	\$690.00
1520-2-4	CONCRETE CURB (TYPE D)	ILF	\$5.00		\$0.00		\$0.00	\$0.00	\$0.00		\$0.00	\$0.00	\$0.00	\$0.00	
1520-3-41	CONCRETE SEPARATOR	ILF	\$6.00		\$0.00		\$0.00	\$0.00	\$0.00		\$0.00	\$0.00	\$0.00	\$0.00	
1522-1	CONC. SIDEWALK (4")	ISY	\$10.40	2222.40	\$23,112.96		\$0.00	\$0.00	\$0.00		\$0.00	\$0.00	\$0.00	2222.40	\$23,112.96
1530-81-16	FRUBLE RIP-RAP BKR 5TH	ILS	\$75.00		\$0.00	3830.90	\$3,639.36	\$0.00	\$0.00	8400.30	\$7,980.28	\$0.00	\$0.00	11231.20	\$11,619.64
1575-1	SOODING	ISY	\$0.95		\$0.00		\$0.00	\$0.00	\$0.00		\$0.00	\$0.00	\$0.00	\$0.00	
1630-1-12	CONDUIT (2" F & I UNDERGROUND)	ILF	\$3.15		\$0.00		\$0.00	\$0.00	\$0.00		\$0.00	\$0.00	\$0.00	\$0.00	
1635-1-11	PUBL. ROSES (F & I)	IEA	\$160.00		\$0.00		\$0.00	\$0.00	\$0.00		\$0.00	\$0.00	\$0.00	\$0.00	
1715-113-201	CONDUIT (3" F & I ONE WAY)	ILF	\$3.15		\$0.00		\$0.00	\$0.00	\$0.00		\$0.00	\$0.00	\$0.00	\$0.00	
1715-314-201	CONDUIT (4" PVC SCHEDULE 40)	ILF	\$5.25		\$0.00		\$0.00	\$0.00	\$0.00		\$0.00	\$0.00	\$0.00	\$0.00	
15331-72-30	TYPE S ASPHALT (3")	ISY	\$6.30		\$0.00		\$0.00	\$0.00	\$0.00		\$0.00	\$0.00	\$0.00	\$0.00	
15331-72-34	TYPE S ASPHALT (3-1/2")	ISY	\$6.75		\$0.00		\$0.00	\$0.00	\$0.00		\$0.00	\$0.00	\$0.00	\$0.00	
15333-1-39	TYPE III ASPHALT CONC (1-1/2" INC BIT	ISY	\$2.30		\$0.00	849.90	\$2,000.31	\$0.00	\$0.00		\$0.00	\$0.00	\$0.00	849.90	\$1,954.77
1700-11	SIGNALING AND STRIPING	ILS	\$0.00		\$0.00		\$780.55	\$0.00	\$0.00		\$0.00	\$0.00	\$0.00		\$780.55
1800-11	SIGNALIZATION	ILS	\$28,382.25		\$0.00		\$0.00	\$0.00	\$0.00	1.00	\$28,382.25	\$0.00	\$0.00	1.00	\$28,382.25
1900-11	CHANGE ORDER/LIQUIDATED DAMAGES	ILS	\$18,725.00	0.035	\$4305.38	0.023	\$4200.67	\$0.00	\$0.00	0.03	\$4226.85	\$0.00	\$0.00	0.08	\$1732.90

001184  
 DESCRIPTION: PIATTI DRIVE/TOLEDO BLADE: LINK 7  
 JOB NUMBER: C1524.00  
 OR BOOK

001038

DATE: 17-May-91  
 BY: GREINER, INC.

PAGE

ITEM NUMBER	PRY ITEM DESCRIPTION	UNIT	UNIT COST	BIKEWAY QUANTITY	BIKEWAY COST	CHARLOTTE QUANTITY	CHARLOTTE COST	DEBARTOLO QUANTITY	DEBARTOLO COST	FAIR SHARE QUANTITY	FAIR SHARE COST	END QUANTITY	END COST	TOTAL QUANTITY	TOTAL COST
				1	\$28,523.59	1	\$22,234.20	1	\$0.00	1	\$52,932.41	1	\$0.00	1	\$103,690.20
				1	0.80X	1	0.63X	1	0.00X	1	1.49X	1	0.00X	1	2.92X
				1	\$0.00	1	\$0.00	1	\$0.00	1	\$0.00	1	\$0.00	1	\$0.00
				1	\$28,523.59	1	\$22,234.20	1	\$0.00	1	\$52,932.41	1	\$0.00	1	\$103,690.20
				1	\$0.00	1	\$0.00	1	\$0.00	1	\$1,312.00	1	\$0.00	1	\$1,312.00
				1	\$28,523.59	1	\$22,234.20	1	\$0.00	1	\$54,244.41	1	\$0.00	1	\$105,002.20
				1	0.71X	1	0.55X	1	0.00X	1	1.35X	1	0.00X	1	2.61X
				1	\$2,852.36	1	\$2,223.42	1	\$0.00	1	\$5,424.45	1	\$0.00	1	\$10,500.23
				1	\$1,506.67	1	\$1,174.45	1	\$0.00	1	\$2,865.28	1	\$0.00	1	\$5,546.40
				1	\$32,882.61	1	\$25,632.07	1	\$0.00	1	\$82,534.14	1	\$0.00	1	\$121,048.83



DESCRIPTION: COUNTY ROADS QUANTITIES: TOTALS  
 JOB NUMBER: C1524.00

001039

DATE: 17-May-91  
 BY: GREINER, INC.

ITEM NUMBER	PAY ITEM DESCRIPTION	UNIT	QUANTITY	BIKEWAY COST	BIKEWAY QUANTITY	BIKEWAY COST	CHARLOTTE QUANTITY	CHARLOTTE COST	DEBARTOLO QUANTITY	DEBARTOLO COST	FAIR SHARE QUANTITY	FAIR SHARE COST	EJD II QUANTITY	EJD II COST	TOTAL QUANTITY	TOTAL COST
1101-1	MOBILIZATION	LS	175,000.00	0.14	110,500.00	0.23	117,550.00	0.06	14,125.00	0.57	442,825.00	1.00	1.00	1.00	1.00	175,000.00
1102-1	MAINTENANCE OF TRAFFIC	LS	134,000.00	0.14	44,740.00	0.23	17,950.00	0.06	1,870.00	0.57	19,414.00	1.00	1.00	1.00	1.00	134,000.00
1102-3	COMMERCIAL MAT'L FOR DRIVEWAY MAINT.	CY	33.50	0.00	0.00	0.00	0.00	0.00	0.00	0.00	0.00	0.00	0.00	0.00	0.00	33.50
1104-10	GRADED HAY OF STRAW	FTN	275.00	0.00	0.00	0.00	0.00	0.00	0.00	0.00	0.00	0.00	0.00	0.00	0.00	275.00
1104-11	FLOATING TURBIDITY BARRIER	LS	260.00	0.00	0.00	0.00	0.00	0.00	0.00	0.00	0.00	0.00	0.00	0.00	0.00	260.00
1110-2	CLEARING & GRUBBING	LS	18,600.00	0.14	1,204.00	0.23	1,012.40	0.06	173.00	0.57	14,910.60	1.00	1.00	1.00	1.00	18,600.00
1120-2	PODSOW EXCAVATION	CY	44.70	0.00	0.00	0.00	0.00	0.00	0.00	0.00	0.00	0.00	0.00	0.00	0.00	44.70
1120-1	SUBSOIL EXCAVATION (A-3, A-2-1, A-2-6)	CY	32.40	18.68	144.84	31.30	175.12	7.27	117.44	76.45	183.48	1.00	1.00	1.00	1.00	32.40
1120-3	SWALE GRADING	LF	11.40	0.00	0.00	0.00	0.00	0.00	0.00	0.00	0.00	0.00	0.00	0.00	0.00	11.40
1160-1	TYPE B STABILIZATION	SY	33.10	0.00	0.00	0.00	0.00	0.00	0.00	0.00	0.00	0.00	0.00	0.00	0.00	33.10
1285-705	OPTIONAL BASE GROUP 5	SY	44.50	0.00	0.00	0.00	0.00	0.00	0.00	0.00	0.00	0.00	0.00	0.00	0.00	44.50
1285-706-167	OPTIONAL BASE ABC-3 (4')	SY	99.75	0.00	0.00	0.00	0.00	0.00	0.00	0.00	0.00	0.00	0.00	0.00	0.00	99.75
1285-707	OPTIONAL BASE GROUP 7	SY	44.70	0.00	0.00	0.00	0.00	0.00	0.00	0.00	0.00	0.00	0.00	0.00	0.00	44.70
1285-708	OPTIONAL BASE GROUP 9	SY	53.30	0.00	0.00	0.00	0.00	0.00	0.00	0.00	0.00	0.00	0.00	0.00	0.00	53.30
1400-1-15	CLASS I CONCRETE FLOWES	EA	180.00	0.00	0.00	0.00	0.00	0.00	0.00	0.00	0.00	0.00	0.00	0.00	0.00	180.00
1425-1-541	INLETS (DT. BOT. TYPE B(10'))	EA	1,200.00	0.00	0.00	0.00	0.00	0.00	0.00	0.00	0.00	0.00	0.00	0.00	0.00	1,200.00
1425-1-511	INLETS (DT. BOT. TYPE B(10'))	EA	1,050.00	0.00	0.00	0.00	0.00	0.00	0.00	0.00	0.00	0.00	0.00	0.00	0.00	1,050.00
1425-2-51	INLETS (P-7)M(10')	EA	900.00	0.00	0.00	0.00	0.00	0.00	0.00	0.00	0.00	0.00	0.00	0.00	0.00	900.00
1425-2-61	MANHOLE (P-8)(10')	EA	800.00	0.00	0.00	0.00	0.00	0.00	0.00	0.00	0.00	0.00	0.00	0.00	0.00	800.00
1425-5	ADJUST MANHOLES	EA	350.00	0.00	0.00	0.00	0.00	0.00	0.00	0.00	0.00	0.00	0.00	0.00	0.00	350.00
1430-11-325	CONCRETE PIPE CULVERT (18" SS)	LF	118.00	0.00	0.00	0.00	0.00	0.00	0.00	0.00	0.00	0.00	0.00	0.00	0.00	118.00
1430-11-329	CONCRETE PIPE CULVERT (24" SS)	LF	120.00	0.00	0.00	0.00	0.00	0.00	0.00	0.00	0.00	0.00	0.00	0.00	0.00	120.00
1430-81-223	INCORPORATED ALUMINUM PIPE CULVERT (15"SS)LF	LF	115.00	0.00	0.00	0.00	0.00	0.00	0.00	0.00	0.00	0.00	0.00	0.00	0.00	115.00
1430-144-101	ELLIP CONIC PIPE(CLASS HE III (2"18" SD)LF	LF	118.00	0.00	0.00	0.00	0.00	0.00	0.00	0.00	0.00	0.00	0.00	0.00	0.00	118.00
1430-144-102	ELLIP CONIC PIPE(CLASS HE III 14"X23" SD)LF	LF	118.00	0.00	0.00	0.00	0.00	0.00	0.00	0.00	0.00	0.00	0.00	0.00	0.00	118.00
1430-982-225	BITERED END SECTION (CONC. 18" ROUND)	EA	400.00	0.00	0.00	0.00	0.00	0.00	0.00	0.00	0.00	0.00	0.00	0.00	0.00	400.00
1430-984-229	BITERED END SECTION (CONC. 24" ROUND)	EA	400.00	0.00	0.00	0.00	0.00	0.00	0.00	0.00	0.00	0.00	0.00	0.00	0.00	400.00
1430-984-401	BITERED END SECTION (CONC 12"X18" ELLIP)EA	EA	350.00	0.00	0.00	0.00	0.00	0.00	0.00	0.00	0.00	0.00	0.00	0.00	0.00	350.00
1430-984-402	BITERED END SECTION (CONC 14"X23" ELLIP)EA	EA	400.00	4.00	11,600.00	0.00	10.00	0.00	0.00	0.00	11,600.00	4.00	4.00	4.00	4.00	400.00
1520-1-10	CONC. CURB & GUTTER (TYPE F)	LF	55.75	0.00	0.00	0.00	0.00	0.00	0.00	0.00	0.00	0.00	0.00	0.00	0.00	55.75
1520-2-4	CONCRETE CURB (TYPE D)	LF	55.00	0.00	0.00	0.00	0.00	0.00	0.00	0.00	0.00	0.00	0.00	0.00	0.00	55.00
1520-3-41	CONCRETE SEPARATOR	LF	66.00	0.00	0.00	0.00	0.00	0.00	0.00	0.00	0.00	0.00	0.00	0.00	0.00	66.00
1530-81-16	BRUBBLE RIP-RAP 8XN 5TN	LS	110.40	11092.90	1115,366.16	0.00	0.00	0.00	0.00	0.00	0.00	0.00	0.00	0.00	0.00	110.40
1535-1	ISODDING	SY	175.00	0.00	0.00	0.00	0.00	0.00	0.00	0.00	0.00	0.00	0.00	0.00	0.00	175.00
1630-1-12	CONDUIT (2" F & I UNDERGROUND)	LF	9.95	0.00	0.00	0.00	0.00	0.00	0.00	0.00	0.00	0.00	0.00	0.00	0.00	9.95
1635-1-11	PHIL BOXES (F & J)	EA	13.15	0.00	0.00	0.00	0.00	0.00	0.00	0.00	0.00	0.00	0.00	0.00	0.00	13.15
1715-113-201	CONDUIT (3" F & I ONE WAY)	EA	160.00	0.00	0.00	0.00	0.00	0.00	0.00	0.00	0.00	0.00	0.00	0.00	0.00	160.00
1715-314-201	CONDUIT (4" PVC SCHEDULE 40)	LF	3.15	0.00	0.00	0.00	0.00	0.00	0.00	0.00	0.00	0.00	0.00	0.00	0.00	3.15
15331-72-30	TYPE S ASPHALT (3")	SY	46.30	0.00	0.00	0.00	0.00	0.00	0.00	0.00	0.00	0.00	0.00	0.00	0.00	46.30
15331-72-34	TYPE S ASPHALT (3-1/2")	SY	46.75	0.00	0.00	0.00	0.00	0.00	0.00	0.00	0.00	0.00	0.00	0.00	0.00	46.75
15333-1-39	TYPE III ASPHALT CONIC (1-1/2" INC 8IT	SY	12.30	0.00	0.00	0.00	0.00	0.00	0.00	0.00	0.00	0.00	0.00	0.00	0.00	12.30
1700-14	SIGNALING AND STRIPING	LS	128,382.25	0.00	0.00	0.00	0.00	0.00	0.00	0.00	0.00	0.00	0.00	0.00	0.00	128,382.25
1600-11	SIGNALIZATION	LS	148,725.00	0.14	141,221.50	0.23	142,041.65	0.06	14,779.88	0.57	141,455.85	1.00	1.00	1.00	1.00	148,725.00
1900-11	CHANGE ORDER/LIQUIDATED DAMAGES	LS	148,725.00	0.14	141,221.50	0.23	142,041.65	0.06	14,779.88	0.57	141,455.85	1.00	1.00	1.00	1.00	148,725.00

PAGE



EXHIBIT C-8

001184  
001040

DESCRIPTION: COUNTY ROADS QUANTITIES: STARS  
JOB NUMBER: C1524.00

DATE: 17-May-91  
BY: GREMER, INC.

ITEM NUMBER	PAY ITEM DESCRIPTION	UNIT	QUANTITY	COST	BIKEWAY QUANTITY	BIKEWAY COST	CHARLOTTE QUANTITY	CHARLOTTE COST	DEBARTOLO QUANTITY	DEBARTOLO COST	FAIR SHARE QUANTITY	FAIR SHARE COST	EUD QUANTITY	EUD COST	TOTAL QUANTITY	TOTAL COST
	SUBTOTAL		11	\$132,253.50	11	\$221,728.92	11	\$51,489.56	11	\$540,653.67	11	\$0.00	11	\$0.00	11	\$946,125.65
	PERCENTAGE		11	3.73%	11	6.25%	11	1.45%	11	15.25%	11	0.00%	11	0.00%	11	26.68%
	RESERVES		11	\$0.00	11	\$0.00	11	\$0.00	11	\$0.00	11	\$0.00	11	\$0.00	11	\$0.00
	TOTAL BID		11	\$132,253.50	11	\$221,728.92	11	\$51,489.56	11	\$540,653.67	11	\$0.00	11	\$0.00	11	\$946,125.65
	PREPAID		11	\$313.00	11	\$19,180.00	11	\$0.00	11	\$24,917.00	11	\$0.00	11	\$0.00	11	\$44,410.00
	TOTAL PREPAID		11	\$132,566.50	11	\$240,908.92	11	\$51,489.56	11	\$565,570.67	11	\$0.00	11	\$0.00	11	\$990,535.65
	ADJUSTED		11	3.30%	11	5.99%	11	1.28%	11	14.07%	11	0.00%	11	0.00%	11	24.64%
	DESIGN COST		11	\$13,256.66	11	\$24,090.91	11	\$5,148.96	11	\$56,557.11	11	\$0.00	11	\$0.00	11	\$99,053.64
	CONST MST		11	\$7,002.39	11	\$12,725.23	11	\$2,719.77	11	\$29,874.43	11	\$0.00	11	\$0.00	11	\$52,321.82
	TOTAL		11	\$152,825.55	11	\$477,725.06	11	\$59,358.29	11	\$652,002.20	11	\$0.00	11	\$0.00	11	\$1,141,911.11

001184

001041

OR BOOK

EXHIBIT PAGE

ROADWAY IMPROVEMENT ACCOUNTING SUMMARY  
PORT CHARLOTTE TOWN CENTER  
INCREMENT II - MURDOCK CENTER

DATE: 17-May-91  
BY: GREINER, INC.  
PROJECT NO.: C1524.00

LINK	SEGMENT	1	2	3	4	5	6	7	8	9
		CONTRACT AMOUNT	TOTAL CONSTRUCTION AMOUNT	LESS INELIGIBLE & FRONT-END COSTS (1)	ELIGIBLE PIPELINE COSTS	EST. PIPELINE CONSTRUCTION COST PER EX. 6-100 ((TRAFFIC X) (2))	ELIGIBLE vs. ESTIMATED PIPELINE CONSTRUCTION COST EXCEEDANCE	DEVELOPER PROPORTIONATE SHARE OF EXCEEDANCE	CHARLOTTE CO. PROPORTIONATE SHARE OF EXCEEDANCE	DEVELOPER CREDIT/REIMBURSEMENT ((2))
1	COLLINGSWOOD TO MURDOCK CIR.	405,058.60	607,325.66	6,954.63	600,371.04	314,431.00	285,940.04	44,177.74	241,762.30	241,762.30
2	MURDOCK CIR. TO US. 41	558,793.13	869,748.88	133,559.69	736,189.19	585,984.00	130,205.19	25,805.25	124,399.94	124,399.94
3	MURDOCK CIR. TO TOLEDO BLADE	673,454.13	835,565.40	0.00	835,565.40	735,000.00	100,565.40	14,863.57	85,701.84	85,701.84
4	SR. 776 TO MURDOCK CIR.	862,373.46	1,180,307.92	247,729.43	932,578.48	510,000.00	422,578.48	71,627.05	350,951.43	350,951.43
	SUBTOTAL STATE ROADS	12,599,679.31	13,492,947.86	1,588,213.75	11,904,734.11	12,145,415.00	199,729.11	1156,473.61	1802,815.51	1802,815.51
5	PIATTI DR. TO SR. 776	525,423.94	650,154.28	377,932.66	272,221.62	378,746.00	(106,524.38)	0.00	(106,224.38)	(106,224.38)
6	US. 41 TO PIATTI DRIVE	317,011.51	370,408.00	53,461.56	316,946.44	500,231.00	(183,284.56)	0.00	(183,284.56)	(183,284.56)
7	BIKENWAY/DITCH REGRADE	103,690.20	121,048.83	58,514.68	62,534.14	0.00	62,534.14	25,639.00	36,895.14	36,895.14
	SUBTOTAL COUNTY ROADS	996,125.65	1,141,911.11	4489,908.91	1,652,002.20	1,078,977.00	(1226,974.80)	125,639.00	(1252,613.80)	(1252,613.80)
	TOTAL	13,545,804.97	14,634,858.97	1,878,152.66	13,756,706.31	13,024,392.00	732,314.31	1,182,112.61	4550,201.71	4550,201.71
DIFFERENCE BETWEEN FAIR SHARE & PIPELINE ESTIMATE										1904,680.00
TOTAL ELIGIBLE FOR CREDIT/REIMBURSEMENT										11,454,881.71

1. SEE EXHIBIT D-1 FOR BREAKDOWN OF INELIGIBLE AND FRONTENDED COSTS  
SEE EXHIBIT D-2 FOR BREAKDOWN OF CREDITS AND REIMBURSIBLE COSTS

2. NO SITE RELATED (EJD 1 OF EJD 11) COSTS ARE INCLUDED IN CREDIT/REIMBURSEMENT AMOUNT IN COLUMN 9.  
SEE EXHIBITS D-1 AND D-2 FOR A BREAKDOWN OF THESE ITEMS.

001184

EXHIBIT D-1 001042

OR BOOK

BREAKDOWN OF INELIGIBLE & FRONT-ENDED COSTS  
JOB NUMBER: C1321.00

17-May-91  
GREINER, INC.

PAGE  
BY:

LINK	DESCRIPTION	SITE RELATED	DIRECT PAYMENT BY COUNTY	CREDIT/REIMB.	TOTAL
1	SITE RELATED - ESD 11	6,954.63	----	----	6,954.63
2	SITE RELATED - ESD 1	91,621.46	----	----	91,621.46
	SITE RELATED - ESD 11	41,938.23	----	----	41,938.23
3	-----	----	----	----	0.00
4	SITE RELATED - ESD 1, CHARLOTTE CO./KENILWORTH	68,542.29	----	179,187.14	247,729.43
	STATE ROADS - SUBTOTAL	209,056.61	0.00	179,187.14	388,243.75
5	KSTU - SIDEWALKS	87,024.13	----	----	87,024.13
	CHARLOTTE COUNTY - ADD'L LANES	38,815.55	----	252,092.99	377,932.66
	SITE RELATED - ESD 1	20,542.74	32,918.82	----	53,461.56
6	SITE RELATED - ESD 1, KSTU - SIDEWALKS	32,882.61	----	25,632.07	58,514.68
7	KSTU - SIDEWALKS	59,358.29	152,825.55	277,725.06	489,908.91
	CHARLOTTE CO. - TOLEDO BLADE	14269,414.90	4152,825.55	4456,912.70	1878,152.66
	COUNTY ROADS - SUBTOTAL	-----	-----	-----	-----
	TOTAL INELIGIBLE & FRONT-ENDED COSTS	-----	-----	-----	-----

001184

001043

EXHIBIT D-2

ROADWAY IMPROVEMENT ACCOUNTING SUMMARY  
 BREAKDOWN OF CREDIT/REIMBURSEMENT AMOUNTS  
 INCREMENT 11 - MURDOCK CENTER

PAGE

17-May-91  
 GREINER, INC.  
 C1524.00

BY: JOB NUMBER:

ITEM	DESCRIPTION	AUTHORIZATION	PAYMENT BY COUNTY	CREDIT/REIMBURSEMENT	TOTAL
1	2 ADD'L LANES ON MURDOCK CIRCLE LINK 5	DEV. AGREEMENT ISEC 2.8(2); C. 10.	252,092.99		\$252,092.99
2	TOLEDO BLADE DITCH REGRADE	ISEC 2., C., D.	25,632.07		\$25,632.07
3	BASIC FAIR SHARE CREDIT (Diff. between "Fair Share" and est. cost of pipelined improvements: 3,024,392 - 2,119,712)	100 - EX. 3 CONDITIONS K. 8, K. 14		904,680.00	\$904,680.00
4	PIPELINED IMPROVEMENT CREDIT (Credit for Charlotte County's share of improvement cost in excess of est. cost of pipelined improvements.)	100 - EX. 3 CONDITIONS K. 13, K. 15		550,201.71	\$550,201.71
5	CHARLOTTE COUNTY COSTS - LINK 4 ASA RESULT OF KENILWORTH AGREEMENT		179,187.14		\$179,187.14
	SUBTOTAL		456,912.19	1,454,881.71	\$1,911,793.90
6	OVERPAYMENT ON SIDEWALKS		23,049.07		\$23,049.07
7	LESS REIMBURSEMENT EXCLUSION	DEV. AGREEMENT ISEC 2. D.	(68,000.00)		(\$68,000.00)
	TOTAL		\$411,961.26	\$1,454,881.71	\$1,866,842.97