

SURVEY BASELINE LINE TABLE				
LINE #	LENGTH	DIRECTION	START POINT (N, E)	END POINT (N, E)
L1	293.02'	N60° 42' 33"E	964738.73, 655124.01'	964882.09, 655379.57'
L2	219.23'	N75° 10' 24"E	964882.09, 655379.57'	964938.19, 655591.50'
L3	642.14'	N88° 53' 14"E	964938.19, 655591.50'	964950.66, 656233.52'
L4	506.51'	S85° 24' 42"E	964950.66, 656233.52'	964910.14, 656738.41'
L5	808.85'	S75° 16' 05"E	964910.14, 656738.41'	964704.45, 657520.67'
L6	205.24'	S48° 04' 37"E	964704.45, 657520.67'	964567.32, 657673.38'
L7	103.60'	S83° 05' 13"E	964567.32, 657673.38'	964554.85, 657776.23'
L8	81.81'	N72° 15' 30"E	964554.85, 657776.23'	964579.78, 657854.15'
L9	639.58'	S75° 22' 43"E	964579.78, 657854.15'	964418.33, 658473.02'
L10	311.99'	N68° 38' 42"E	962398.96, 655130.15'	962512.57, 655420.72'
L11	267.25'	N55° 39' 40"E	962512.57, 655420.72'	962663.32, 655641.39'
L12	509.92'	N52° 50' 07"E	962663.32, 655641.39'	962971.37, 656047.75'
L13	133.35'	N71° 51' 45"E	962971.37, 656047.75'	963012.88, 656174.47'
L14	252.20'	N85° 01' 47"E	963012.88, 656174.47'	963034.73, 656425.72'
L15	96.72'	N71° 33' 47"E	963034.73, 656425.72'	963065.32, 656517.48'
L16	248.74'	N51° 25' 04"E	963065.32, 656517.48'	963220.44, 656711.92'
L17	207.33'	N7° 52' 34"E	963220.44, 656711.92'	963425.81, 656740.33'
L18	650.34'	S36° 21' 55"E	963425.81, 656740.33'	962133.08, 656024.81'
L19	457.72'	S47° 52' 34"E	962133.08, 656024.81'	962767.76, 654574.84'
L20	992.09'	S35° 40' 34"E	962767.76, 654574.84'	961961.86, 655153.43'
L21	250.20'	S21° 48' 13"E	961961.86, 655153.43'	961729.56, 655246.36'
L22	252.19'	N51° 39' 16"E	960435.66, 653981.48'	960592.12, 654179.27'
L23	1574.90'	N23° 17' 50"E	960592.12, 654179.27'	962038.61, 654802.14'
L24	328.64'	S70° 35' 21"E	961132.34, 654412.48'	961023.12, 654722.44'
L25	271.36'	N84° 48' 26"E	961023.12, 654722.44'	961047.68, 654992.69'
L26	294.28'	S45° 26' 38"E	960494.53, 653432.31'	960288.06, 653642.00'
L27	167.84'	S66° 08' 28"E	960288.06, 653642.00'	960220.17, 653795.50'
L28	145.25'	S52° 25' 55"E	960220.17, 653795.50'	960131.61, 653910.63'
L29	176.92'	S25° 42' 33"E	960131.61, 653910.63'	959972.20, 653987.38'
L30	141.11'	S37° 20' 56"E	959972.20, 653987.38'	959860.02, 654072.99'
L31	3964.73'	S1° 03' 55"W	963522.40, 653011.16'	959558.36, 652937.45'
L32	129.02'	S15° 11' 47"E	959558.36, 652937.45'	959433.85, 652971.27'
L33	407.74'	S27° 37' 40"E	959433.85, 652971.27'	959072.60, 653160.35'
L34	1403.52'	S0° 55' 35"W	960684.35, 652436.08'	959281.01, 652413.39'
L35	148.47'	S31° 42' 04"W	959281.01, 652413.39'	959154.69, 652335.37'
L36	392.62'	S60° 31' 27"W	959154.69, 652335.37'	958961.50, 651993.57'
L37	680.39'	S3° 46' 19"W	958961.50, 651993.57'	958282.58, 651948.81'
L38	360.89'	S50° 38' 05"W	958006.35, 652095.63'	959277.53, 652416.55'
L39	668.83'	S89° 02' 41"E	960581.34, 652082.74'	960570.19, 652751.48'
L40	670.00'	S88° 23' 59"E	960232.11, 652060.45'	960213.40, 652730.19'
L41	661.48'	S88° 42' 46"E	959886.59, 652064.16'	959871.73, 652725.47'
L42	351.89'	S88° 55' 25"E	959630.16, 652062.07'	959523.55, 652413.90'

PUBLISHED TIDAL INFORMATION
 TIDAL DATUMS AT HARBOR HEIGHTS, PEACE RIVER ARE BASED ON FLORIDA 872 5791 TIDE STATION, PUBLISHED 4-15-2015.
 LENGTH OF SERIES = 4 MONTHS
 TIME PERIOD = 12/1977 - 3/1978
 TIDAL EPOCH = 1983 - 2001
 CONTROL TIDE STATION = 872 5110 NAPLES, GULF OF MEXICO
 ELEVATIONS OF TIDAL DATUMS ARE REFERENCED IN NAVD 1988.
 MEAN HIGH WATER (MHW) = +0.23 FT NAVD
 MEAN TIDE LEVEL (MTL) = -0.43 FT NAVD
 MEAN LOW WATER (MLW) = -1.09 FT NAVD
 MEAN LOWER LOW WATER (MLLW) = -1.54 FT NAVD

- NOTES**
- BATHYMETRIC SURVEY COMPLETED BY COASTAL ENGINEERING CONSULTANTS, INC. (CEC), ON 8/18/2022.
 - CHANNEL MARKERS WERE LOCATED BY CEC ON 8/18/2022.
 - PLANE COORDINATES ARE BASED ON THE TRANSVERSE MERCATOR PROJECTION FOR THE WEST ZONE OF FLORIDA AND REFERENCED TO THE NORTH AMERICAN DATUM OF 1983 (NAD 83).
 - ELEVATIONS SHOWN HEREON ARE IN FEET AND TENTHS AND REFERENCED TO THE NORTH AMERICAN VERTICAL DATUM OF 1988 (NAVD). REFERENCE BENCHMARKS: 872 5791 2, N: 964962.9, E: 657766.9, ELEV. = +5.05' NAVD AND X259, N: 964869.9, E: 654981.4, ELEV. = +9.22' NAVD.
 - TIDAL REDUCTIONS WERE OBTAINED UTILIZING REAL-TIME KINEMATIC GPS AND REFERENCED TO NAVD88.
 - SURVEY ACCURACY STANDARDS, QUALITY CONTROL, AND QUALITY ASSURANCE REQUIREMENTS WERE FOLLOWED DURING THIS SURVEY IN ACCORDANCE WITH USACE EM 1110-2-1003, HYDROGRAPHIC SURVEYING MANUAL, 11/30/2013.
 - INFORMATION SHOWN HEREON REFLECTS CONDITIONS AS THEY EXISTED ON THE SURVEY DATE SHOWN AND CAN ONLY BE CONSIDERED INDICATIVE OF CONDITIONS AT THAT TIME.
 - AERIAL PHOTOGRAPHY OBTAINED FROM THE CHARLOTTE COUNTY GIS DEPARTMENT, DATED 2020.

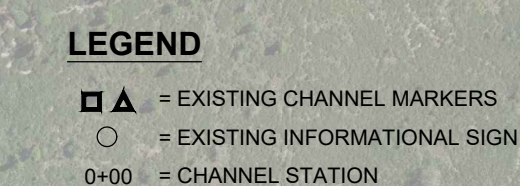

DATE: 8/30/2022 SCALE: AS NOTED
 DRAWN: GVT F.B.
 CHECKED: RJE PG.
 SEC. TWP. RING.
 ACAD NO. 22247-Harbour Heights.dwg
 REF. NO. 22.247 NO. DATE BY

CHARLOTTE COUNTY
 HARBOR HEIGHTS ENTRANCE CHANNELS
 BATHYMETRIC SURVEY

COASTAL ENGINEERING CONSULTANTS, INC.
 ENVIRONMENTAL & GEOLOGICAL SERVICES
 SURVEYING AND MAPPING
 ENGINEERING, CA 2464
 SURVEYING, LB 2464

PHONE: (239)643-2324
 FAX: (239)643-1143
 www.coastaleng.com
 E-Mail: info@cecill.com

Richard J. Ewing, V.P.
 PROFESSIONAL SURVEYOR AND MAPPER
 FLORIDA CERTIFICATE NO. 5295
 NOT VALID WITHOUT THE SIGNATURE AND
 THE ORIGINAL RAISED SEAL OF A FLORIDA
 LICENSED SURVEYOR AND MAPPER
 CEC FILE NO. 22247
 DATE OF FIELD SURVEY: 8/18/2022
 DATE OF SIGNATURE:

SHEET 1
 FILE NO.: 22247-HH-1

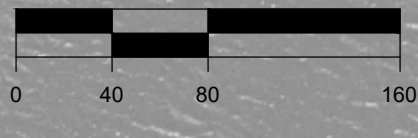
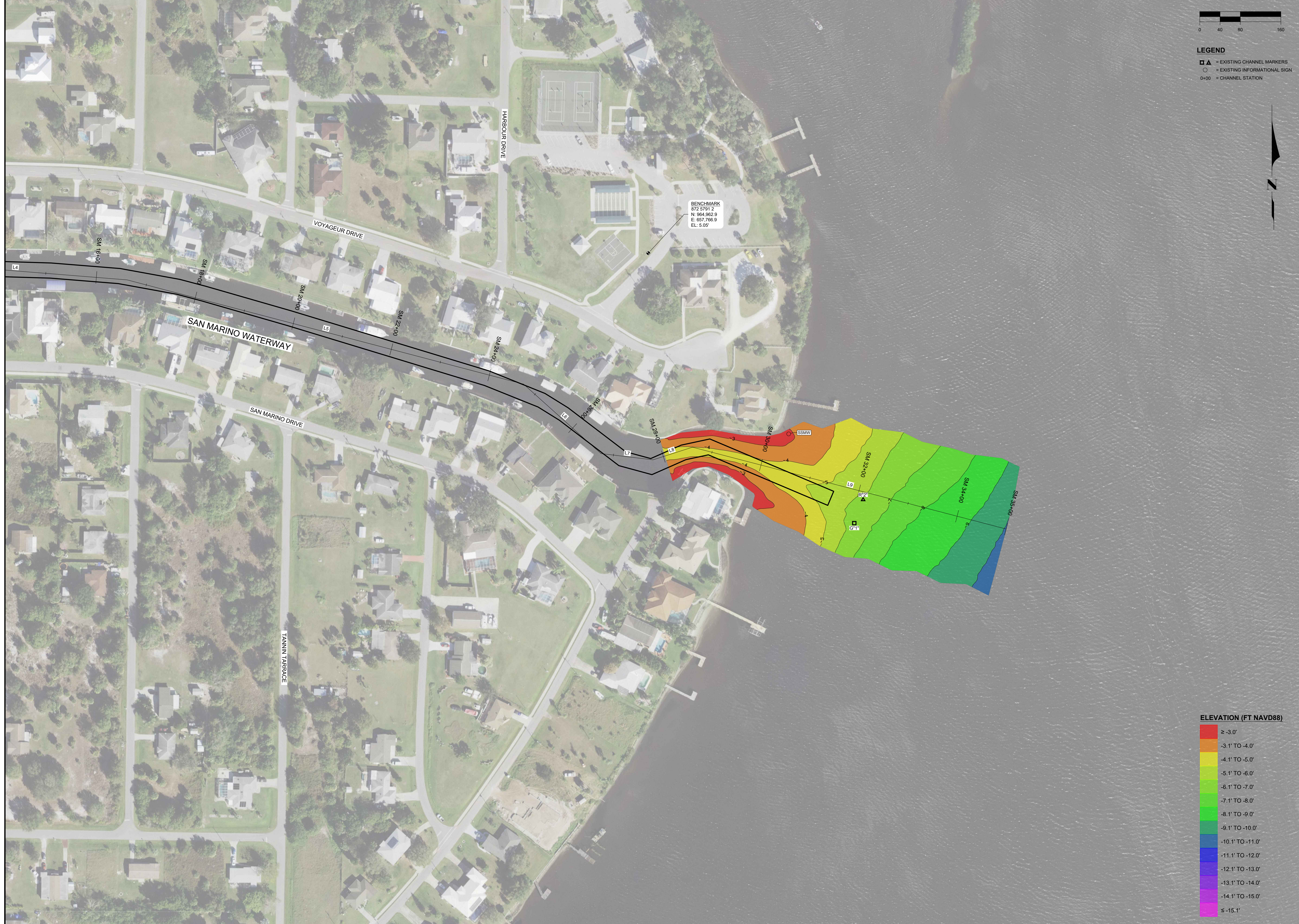

LEGEND
 ▲ = EXISTING CHANNEL MARKERS
 ○ = EXISTING INFORMATIONAL SIGN
 0+00 = CHANNEL STATION

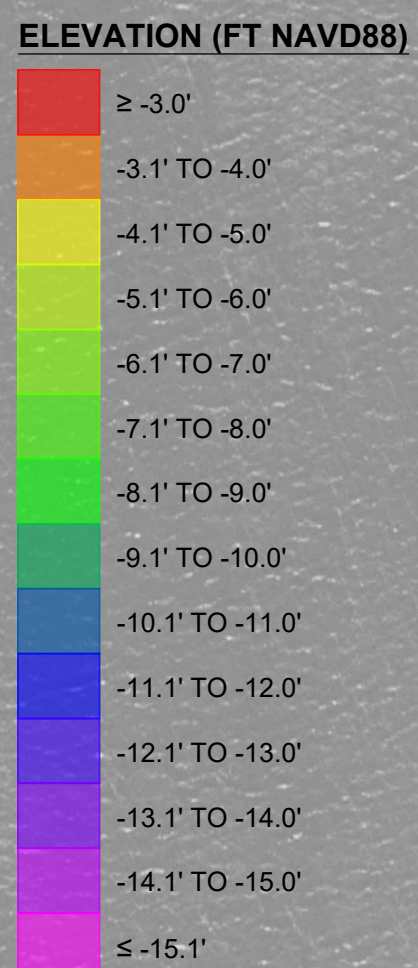

COASTAL ENGINEERING CONSULTANTS INC.
 Serving Florida Since 1977
 28421 BONITA CROSSINGS BLVD
 BONITA SPRINGS, FLORIDA 34104

CLIENT: CHARLOTTE COUNTY
 TITLE: HARBOUR HEIGHTS ENTRANCE CHANNELS BATHYMETRIC SURVEY

DATE: 8/30/2022 SCALE: AS NOTED
 DRAWN: GVT F.B.
 CHECKED: RJE JG.
 SEC. TWP. RNG.
 ACAD NO. 22247-Harbour Heights.dwg
 REF. NO. 22.247 NO. DATE BY REVISION DESCRIPTION

COASTAL & MARINE ENGINEERING ENVIRONMENTAL & GEOLOGICAL SERVICES SURVEY AND MAPPING ENGINEERING, CA 2464 SURVEYING, LB 2464
 PHONE: (239)643-2324
 FAX: (239)643-1143
 www.coastalengineering.com
 E-Mail: info@cecill.com

SHEET 2
 FILE NO.: 22247-HH-2

THIS DOCUMENT AND THE CONCEPTS AND DESIGN PRESENTED HEREIN, AS A REPRESENTATIVE OF SERVICE BY THE ENGINEER, ARE THE PROPERTY OF COASTAL ENGINEERING CONSULTANTS, INC. (CECI). THIS DOCUMENT IS TO BE USED ONLY FOR THE PROJECT AND SITE SPECIFICALLY IDENTIFIED HEREIN. NO PART OF THIS DOCUMENT IS TO BE REPRODUCED OR TRANSMITTED IN ANY FORM OR BY ANY MEANS, ELECTRONIC OR MECHANICAL, WITHOUT PERMISSION IN WRITING FROM COASTAL ENGINEERING CONSULTANTS, INC. CECI CERTS SUBSIDIARIES SHALL BE WITHOUT LIABILITY TO CECI CERTS.

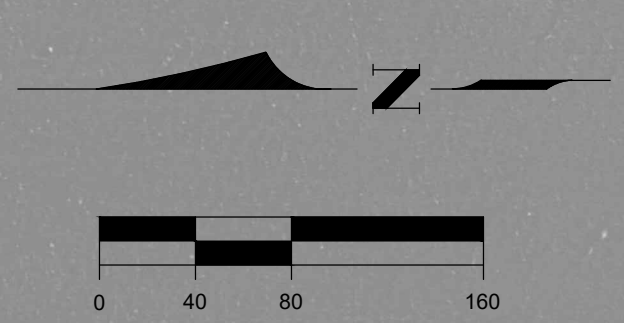
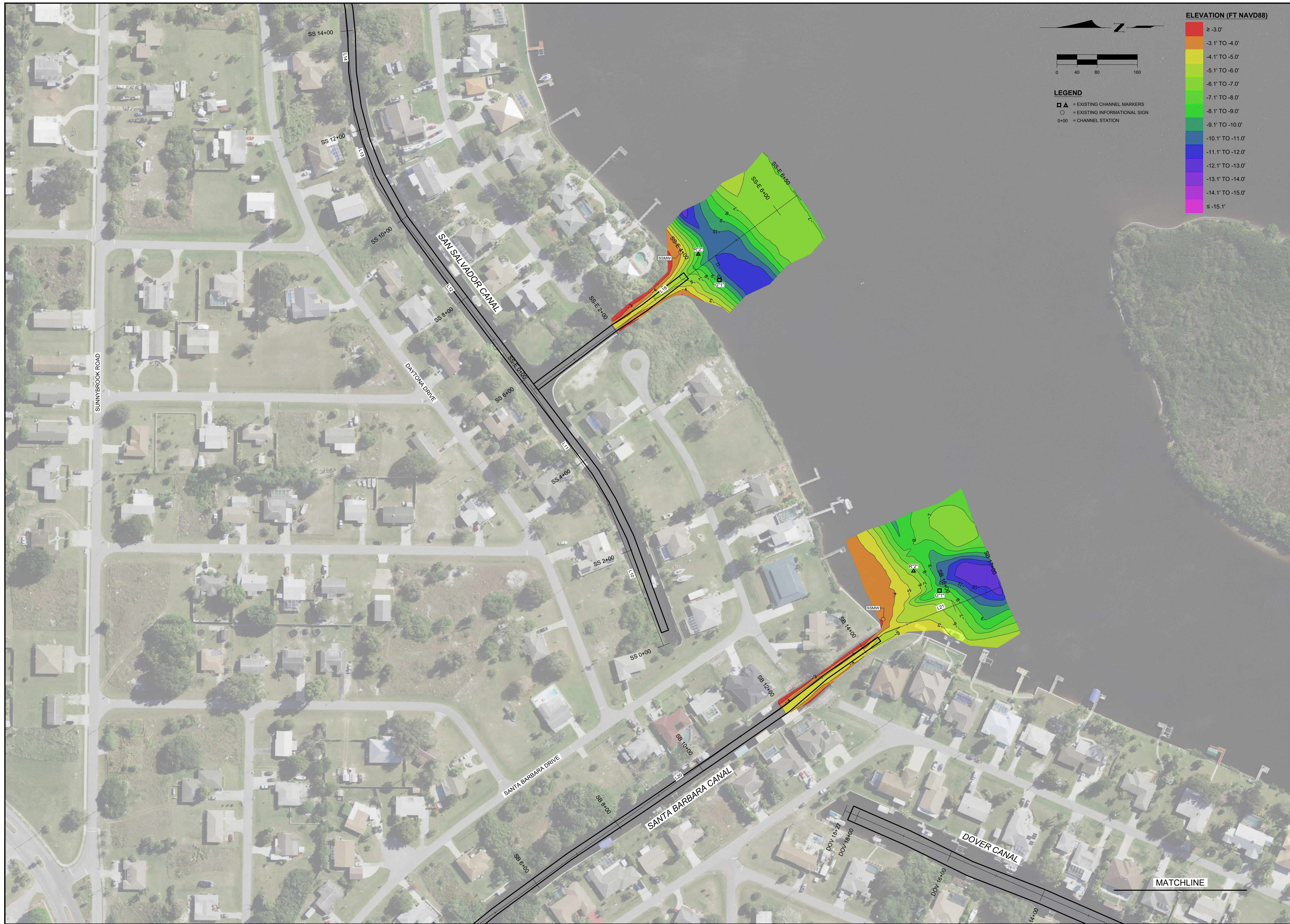

LEGEND
 ▲ = EXISTING CHANNEL MARKERS
 ○ = EXISTING INFORMATIONAL SIGN
 0+00 = CHANNEL STATION

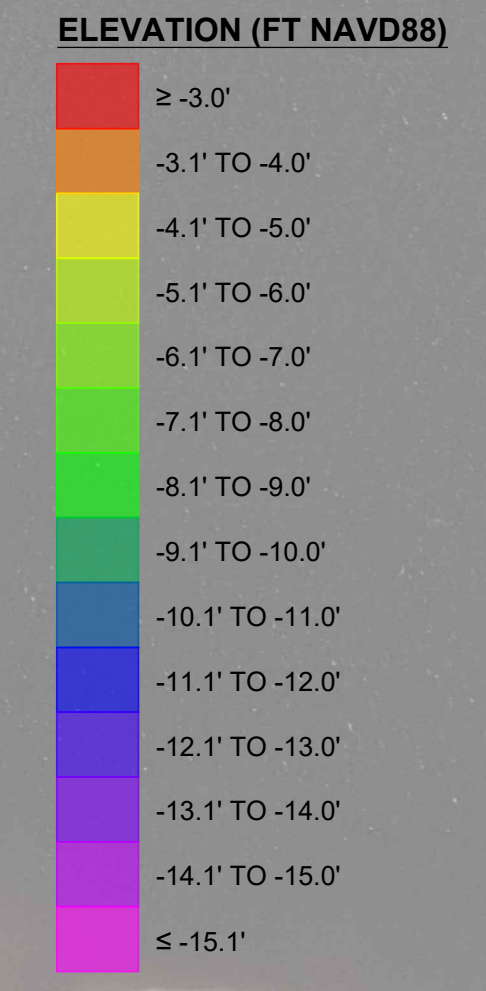

<p>COASTAL ENGINEERING CONSULTANTS INC. Serving Florida Since 1977 28421 BONITA CROSSINGS BLVD BONITA SPRINGS, FLORIDA, 34104</p>	<p>CLIENT: CHARLOTTE COUNTY</p> <p>TITLE: HARBOUR HEIGHTS ENTRANCE CHANNELS BATHYMETRIC SURVEY</p>	<p>DATE: 8/30/2022</p> <p>DRAWN: GVT</p> <p>CHECKED: RJE</p> <p>ACAD NO. 22247-Harbour Heights.dwg</p>	<p>SCALE: AS NOTED</p> <p>F.B. GVT</p> <p>R/E PG.</p> <p>TWP. RING.</p> <p>REF. NO. 22,247</p>
	<p>ENVIRONMENTAL & GEOLOGICAL SERVICES SURVEY AND MAPPING ENGINEERING, CA 2464 SURVEYING, LB 2464</p> <p>PHONE: (239)643-2324 FAX: (239)643-1143 www.coastalengineering.com E-Mail: info@cecill.com</p>	<p>DATE: 8/30/2022</p> <p>DRAWN: GVT</p> <p>CHECKED: RJE</p> <p>ACAD NO. 22247-Harbour Heights.dwg</p>	<p>SCALE: AS NOTED</p> <p>F.B. GVT</p> <p>R/E PG.</p> <p>TWP. RING.</p> <p>REF. NO. 22,247</p>
	<p>COASTAL & MARINE ENGINEERING ENVIRONMENTAL & GEOLOGICAL SERVICES SURVEY AND MAPPING ENGINEERING, CA 2464 SURVEYING, LB 2464</p> <p>PHONE: (239)643-2324 FAX: (239)643-1143 www.coastalengineering.com E-Mail: info@cecill.com</p>	<p>DATE: 8/30/2022</p> <p>DRAWN: GVT</p> <p>CHECKED: RJE</p> <p>ACAD NO. 22247-Harbour Heights.dwg</p>	<p>SCALE: AS NOTED</p> <p>F.B. GVT</p> <p>R/E PG.</p> <p>TWP. RING.</p> <p>REF. NO. 22,247</p>
	<p>COASTAL & MARINE ENGINEERING ENVIRONMENTAL & GEOLOGICAL SERVICES SURVEY AND MAPPING ENGINEERING, CA 2464 SURVEYING, LB 2464</p> <p>PHONE: (239)643-2324 FAX: (239)643-1143 www.coastalengineering.com E-Mail: info@cecill.com</p>	<p>DATE: 8/30/2022</p> <p>DRAWN: GVT</p> <p>CHECKED: RJE</p> <p>ACAD NO. 22247-Harbour Heights.dwg</p>	<p>SCALE: AS NOTED</p> <p>F.B. GVT</p> <p>R/E PG.</p> <p>TWP. RING.</p> <p>REF. NO. 22,247</p>

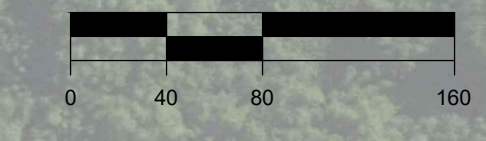
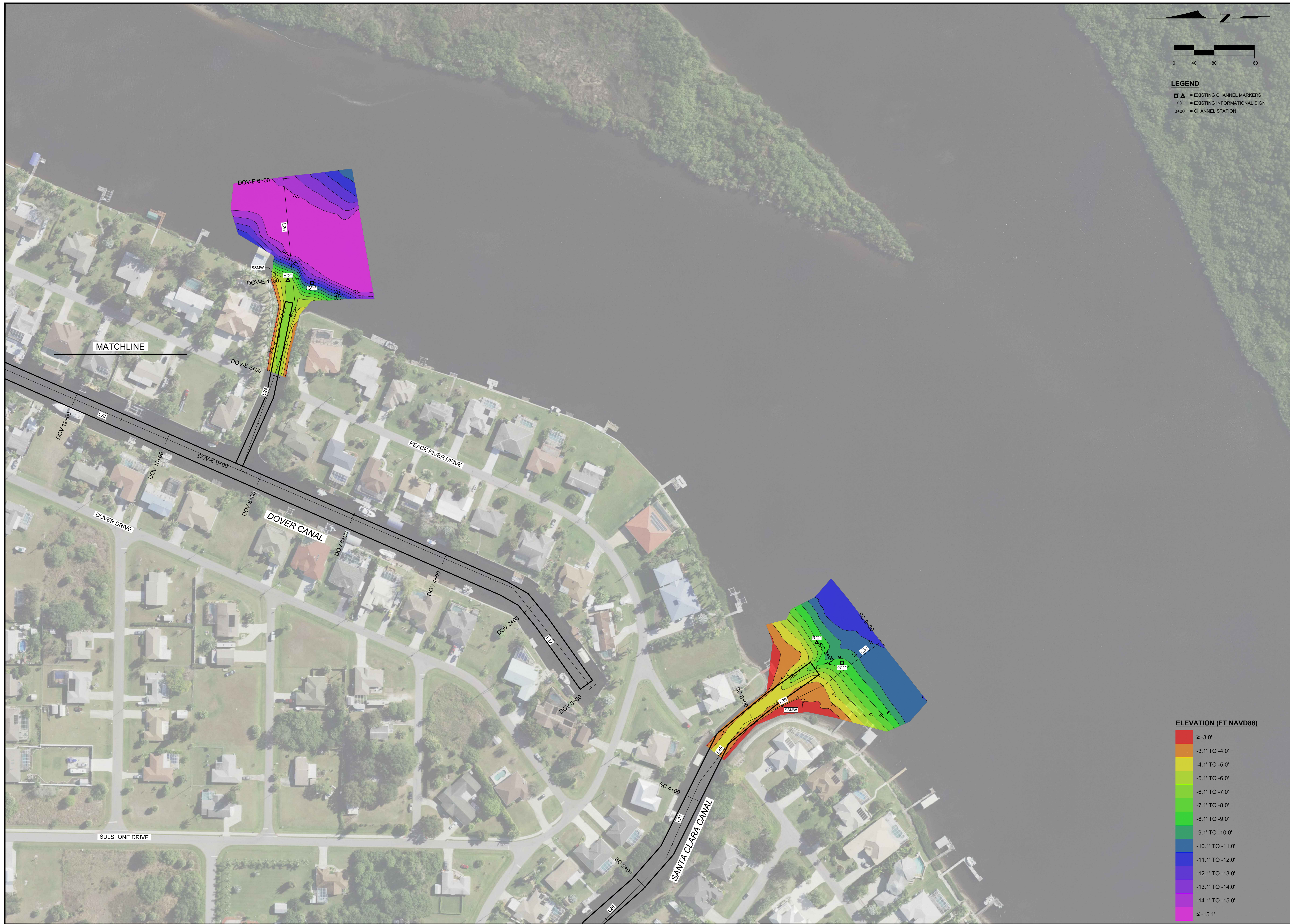

LEGEND
 □ = EXISTING CHANNEL MARKERS
 ○ = EXISTING INFORMATIONAL SIGN
 0+00 = CHANNEL STATION

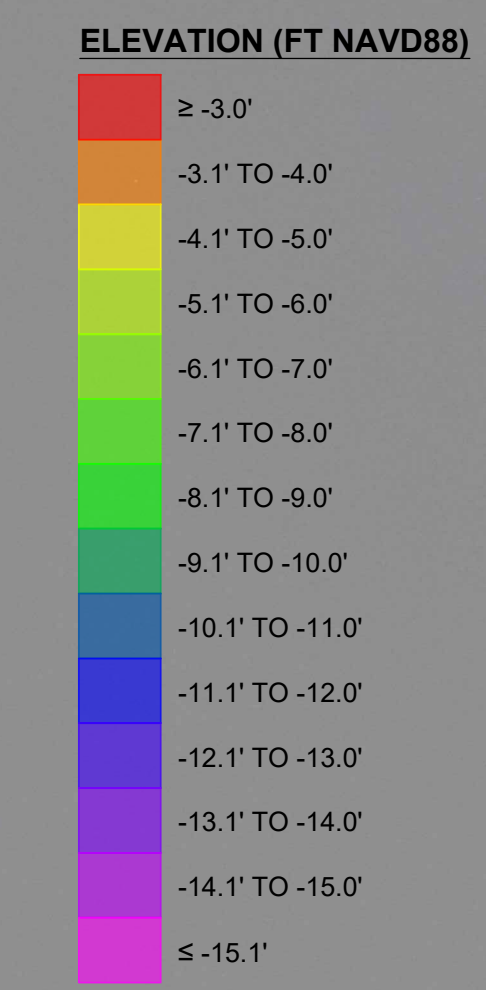

COASTAL ENGINEERING CONSULTANTS INC.
 Serving Florida Since 1977
 28421 BONITA CROSSINGS BLVD
 BONITA SPRINGS, FLORIDA 34104
 PHONE: (239) 643-2324
 FAX: (239) 643-1143
 www.coastalengineering.com
 E-Mail: info@cecill.com

CLIENT: CHARLOTTE COUNTY
TITLE: HARBOUR HEIGHTS ENTRANCE CHANNELS BATHYMETRIC SURVEY

DATE: 8/30/2022 **SCALE:** AS NOTED
DRAWN: GVT **F.B.**
CHECKED: RJE **PG.**
SEC. TWP. **RNG.**
ACAD NO. 22247-Harbour Heights.dwg
REF. NO. 22.247 **NO.** **DATE** **BY** **REVISION DESCRIPTION**

SHEET 4
 FILE NO.: 22247-HH-4

THIS DOCUMENT AND THE EXPANSION AND REVISIONS HEREIN, AS A INSTRUMENT OF SERVICE, IS THE PROPERTY OF COASTAL ENGINEERING CONSULTANTS, INC. (CEC) AND IS TO BE USED ONLY FOR THE PROJECT AND SITE SPECIFICALLY IDENTIFIED HEREIN. NO PART OF THIS DOCUMENT IS TO BE REPRODUCED OR TRANSMITTED IN ANY FORM OR BY ANY MEANS, ELECTRONIC OR MECHANICAL, WITHOUT PERMISSION IN WRITING FROM COASTAL ENGINEERING CONSULTANTS, INC. CEC'S SUBSIDIARIES SHALL BE WITHOUT LIABILITY TO CEC OR ITS SUBSIDIARIES.

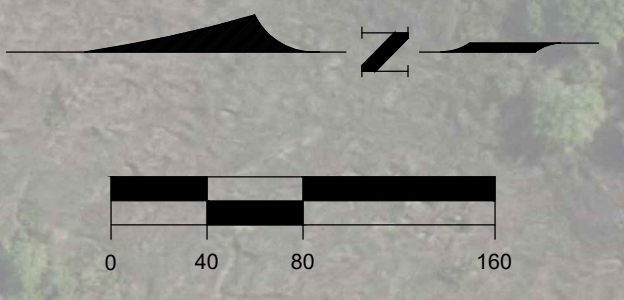
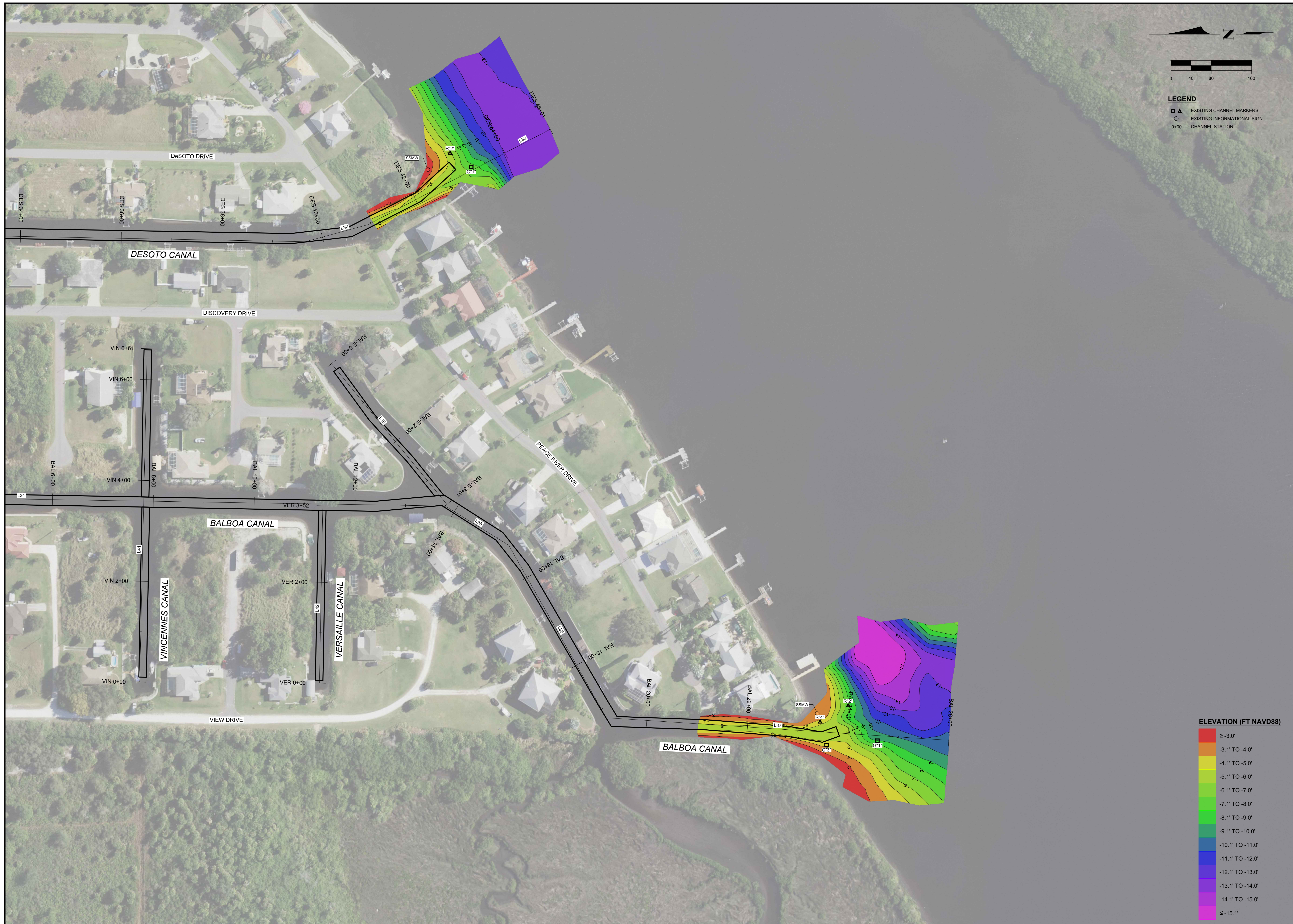

LEGEND

- ▲ = EXISTING CHANNEL MARKERS
- = EXISTING INFORMATIONAL SIGN
- 0+00 = CHANNEL STATION

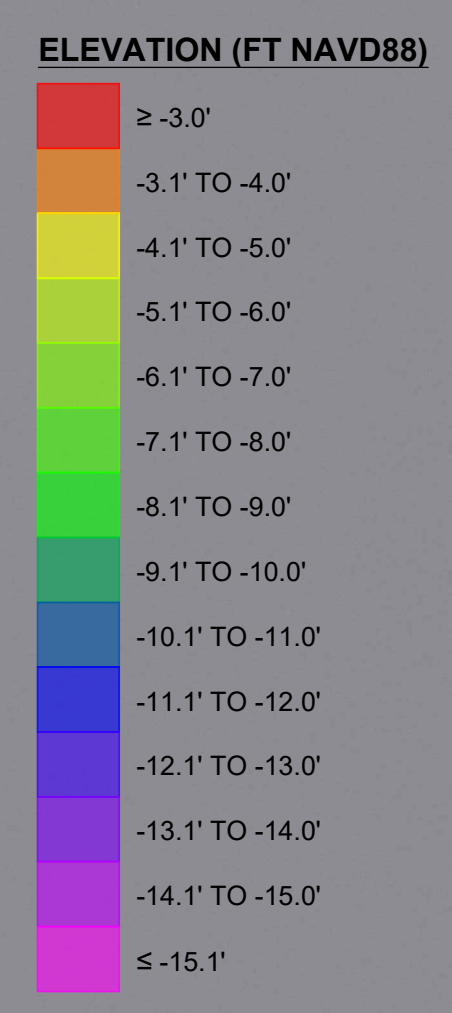

CHARLOTTE COUNTY									
HARBOUR HEIGHTS ENTRANCE CHANNELS BATHYMETRIC SURVEY									
<p>CLIENT: COASTAL & MARINE ENGINEERING ENVIRONMENTAL & GEOLOGICAL SERVICES SURVEY AND MAPPING ENGINEERING, CA 2464 SURVEYING, LB 2464</p> <p>PHONE: (239)643-2324 FAX: (239)643-1143 www.coastalengineering.com E-Mail: info@cecill.com</p>	<p>DATE: 8/30/2022 SCALE: AS NOTED</p> <p>DRAWN: GVT F.B.</p> <p>CHECKED: RJE PG.</p> <p>SEC: TWP. RNG.</p> <p>ACAD NO. 22247-Harbour Heights.dwg</p> <p>REF. NO. 22.247</p>								
<p>COASTAL ENGINEERING CONSULTANTS INC.</p> <p>Serving Florida Since 1977 28421 BONITA CROSSINGS BLVD BONITA SPRINGS, FLORIDA 34104</p>	<p>SHEET 5</p> <p>FILE NO.: 22247-HH-5</p>								
	<table border="1" style="width: 100%; border-collapse: collapse;"> <thead> <tr> <th>NO.</th> <th>DATE</th> <th>BY</th> <th>REVISION DESCRIPTION</th> </tr> </thead> <tbody> <tr> <td> </td> <td> </td> <td> </td> <td> </td> </tr> </tbody> </table>	NO.	DATE	BY	REVISION DESCRIPTION				
NO.	DATE	BY	REVISION DESCRIPTION						

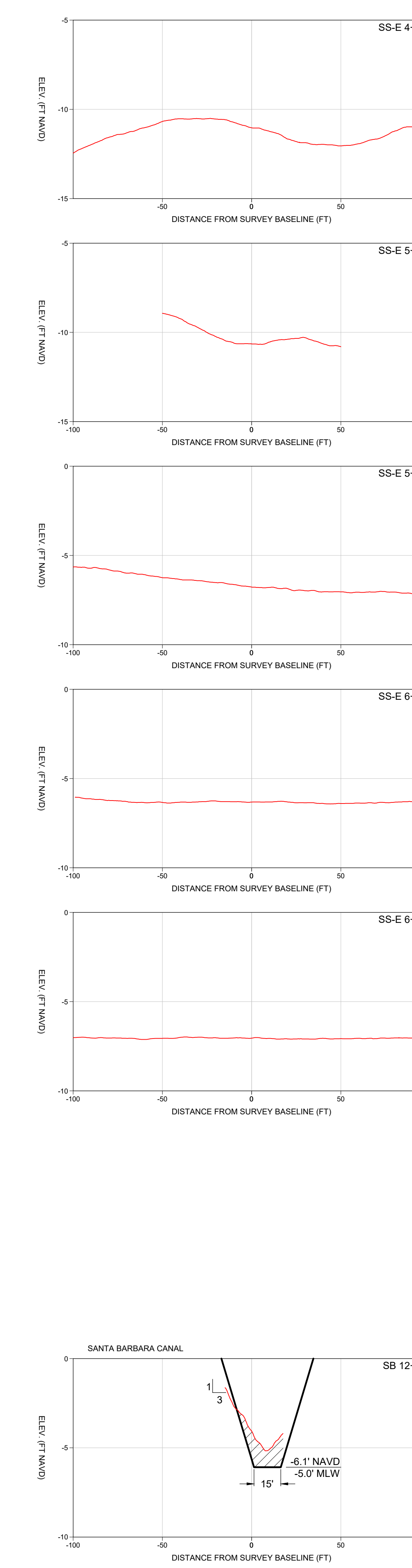
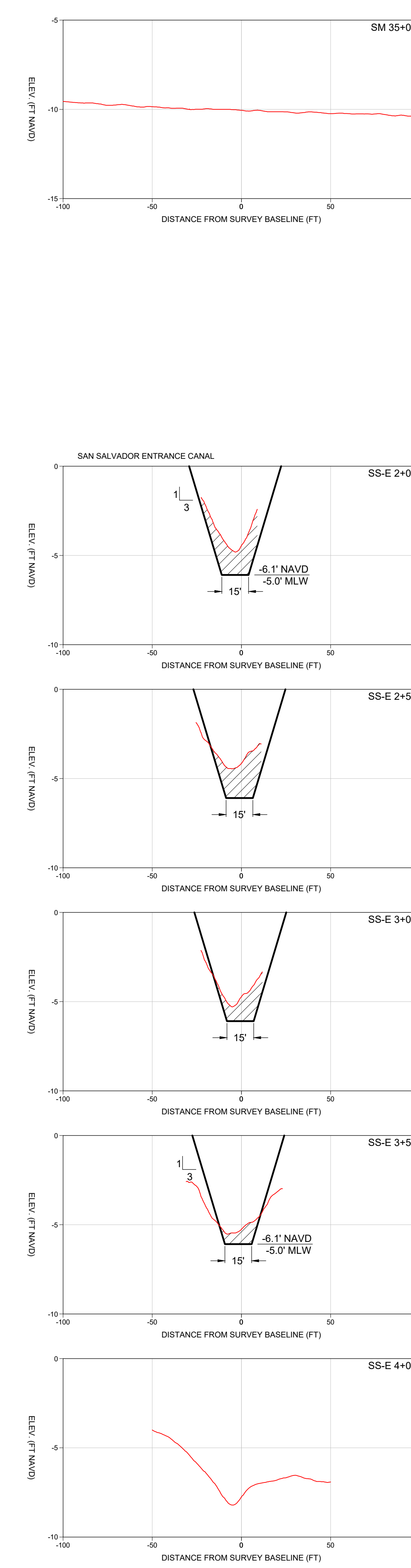
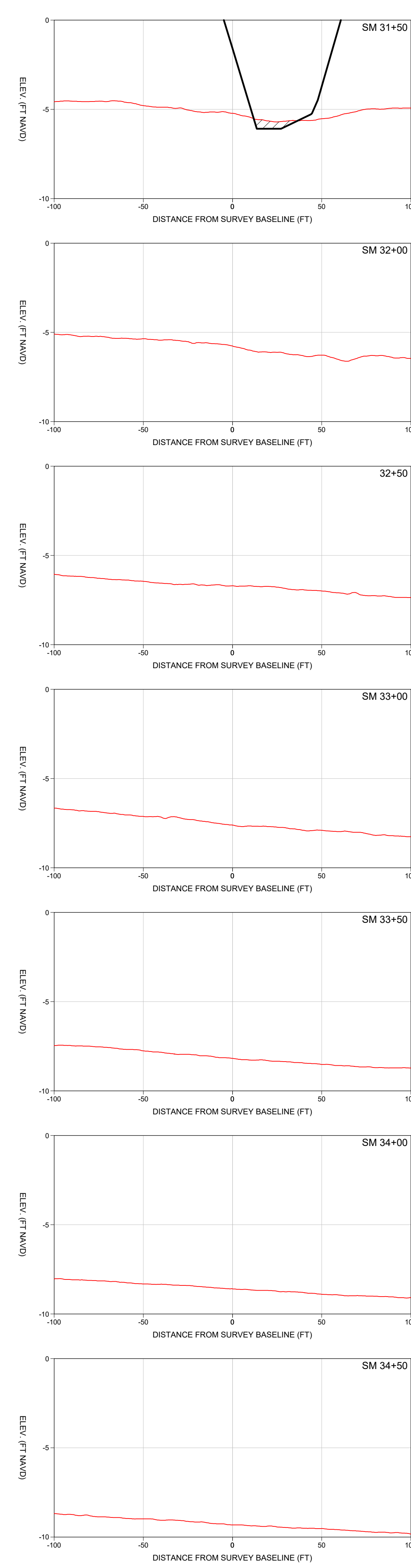
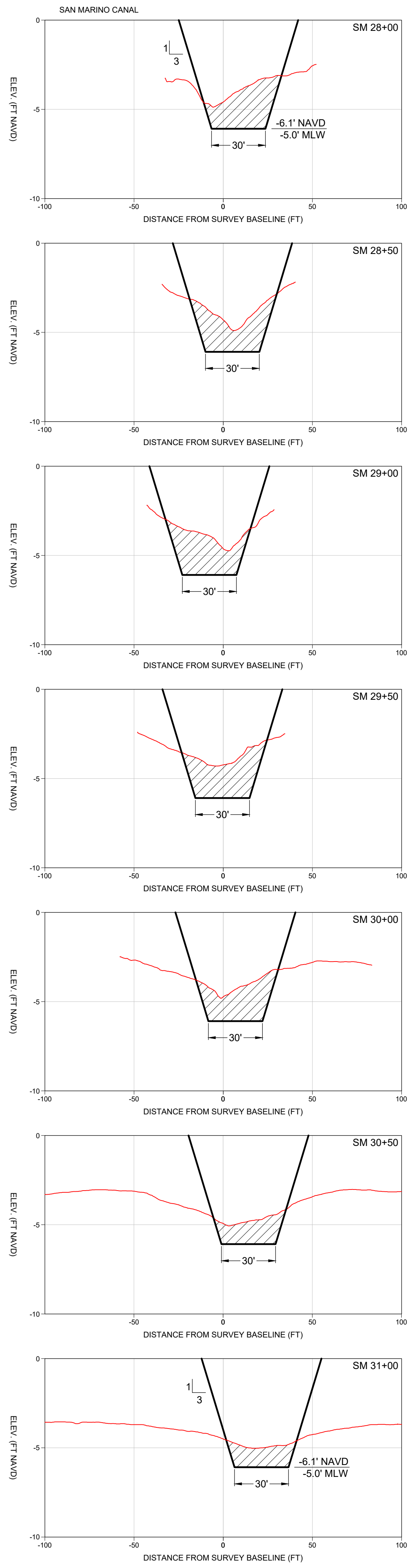

LEGEND
 — 8/18/2022 SURVEY
 ▨ DREDGE AREA

SCALE
 H: 1" = 40'
 V: 1" = 4'

COASTAL & MARINE ENGINEERING ENVIRONMENTAL & GEOLOGICAL SERVICES SURVEY AND MAPPING ENGINEERING, CA 2464 SURVEYING, LB 2464
 PHONE: (239)643-2324 FAX: (239)643-1143 www.coastalengineering.com E-Mail: info@cecill.com

CHARLOTTE COUNTY
HARBOUR HEIGHTS ENTRANCE CHANNELS
CROSS SECTIONS

CLIENT: CHARLOTTE COUNTY
 TITLE: HARBOUR HEIGHTS ENTRANCE CHANNELS CROSS SECTIONS

DATE:	8/30/2022
DRAWN:	GVJ
CHECKED:	RJE
SEC.	TWP.
ACAD NO.	22247-Harbour Heights.dwg
REF. NO.	22.247
NO.	NO.
DATE	DATE
BY	BY

SHEET 6
 FILE NO.: 22247-HH-6

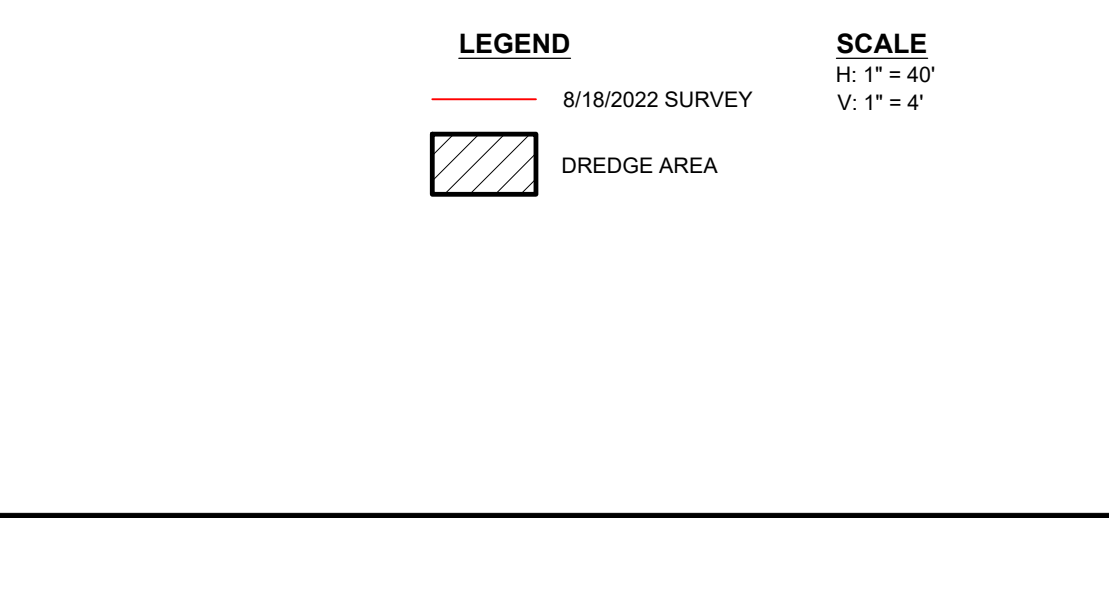
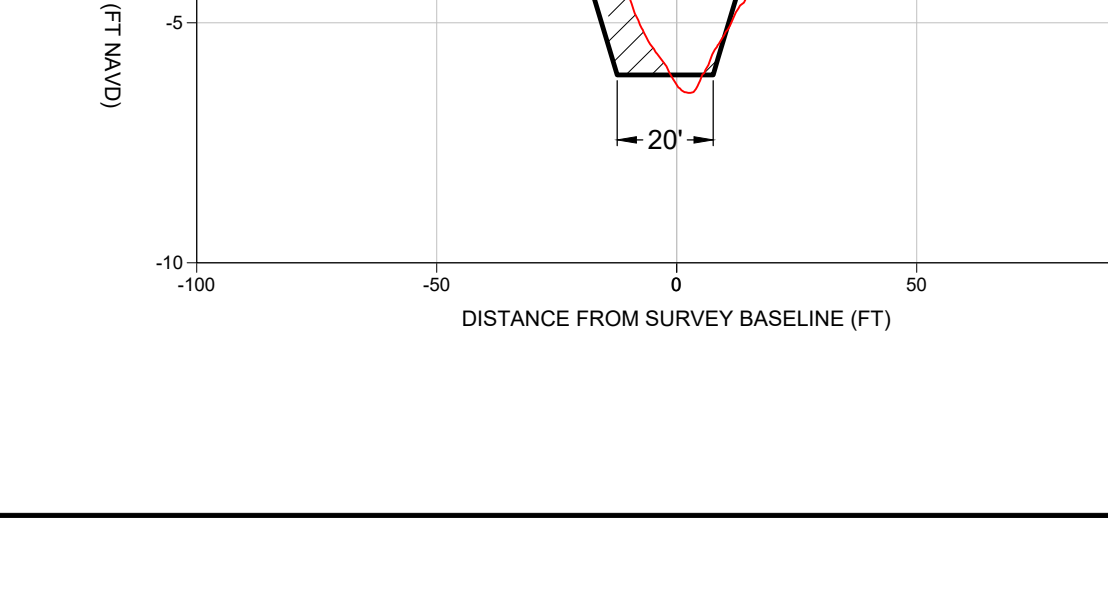
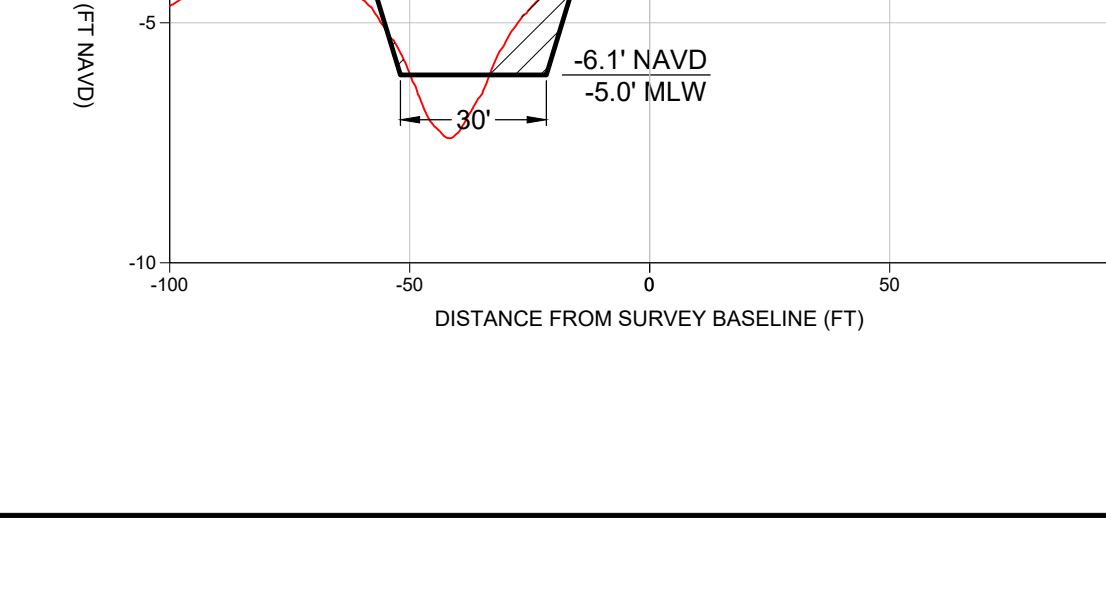
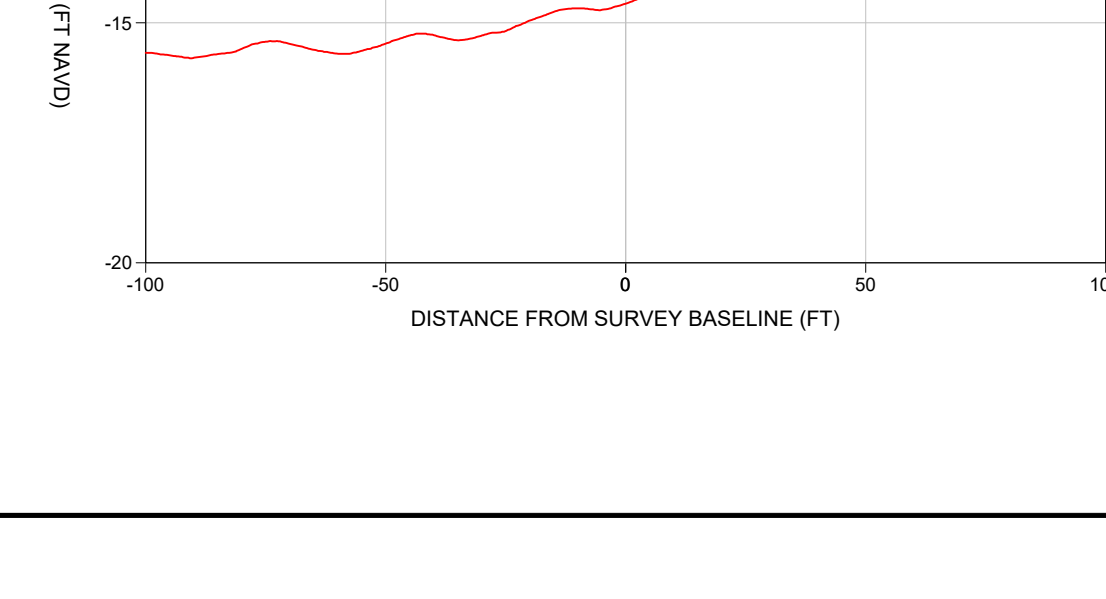
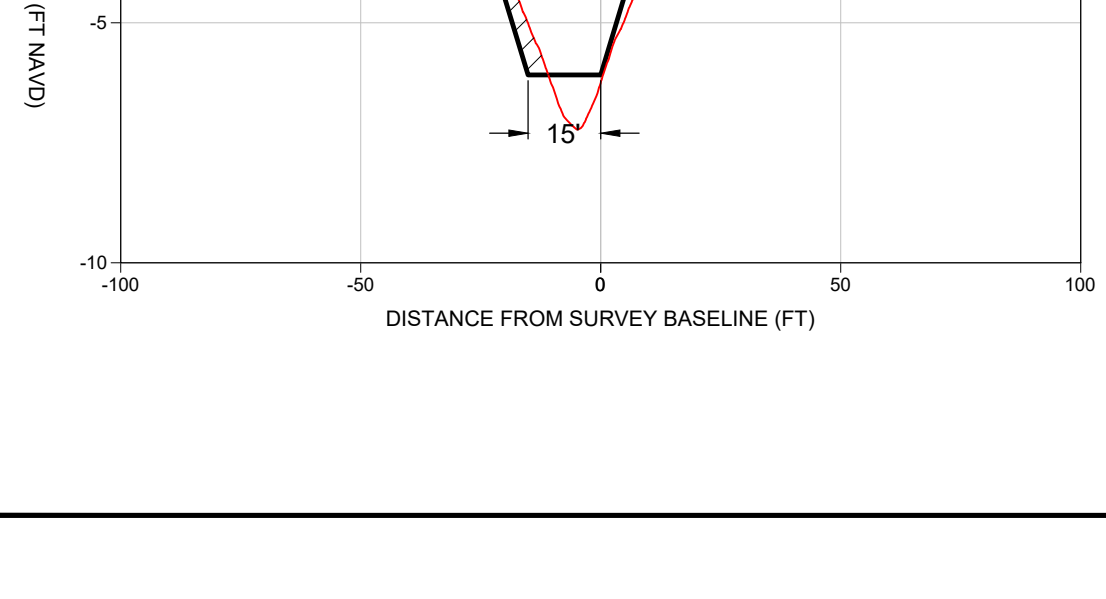
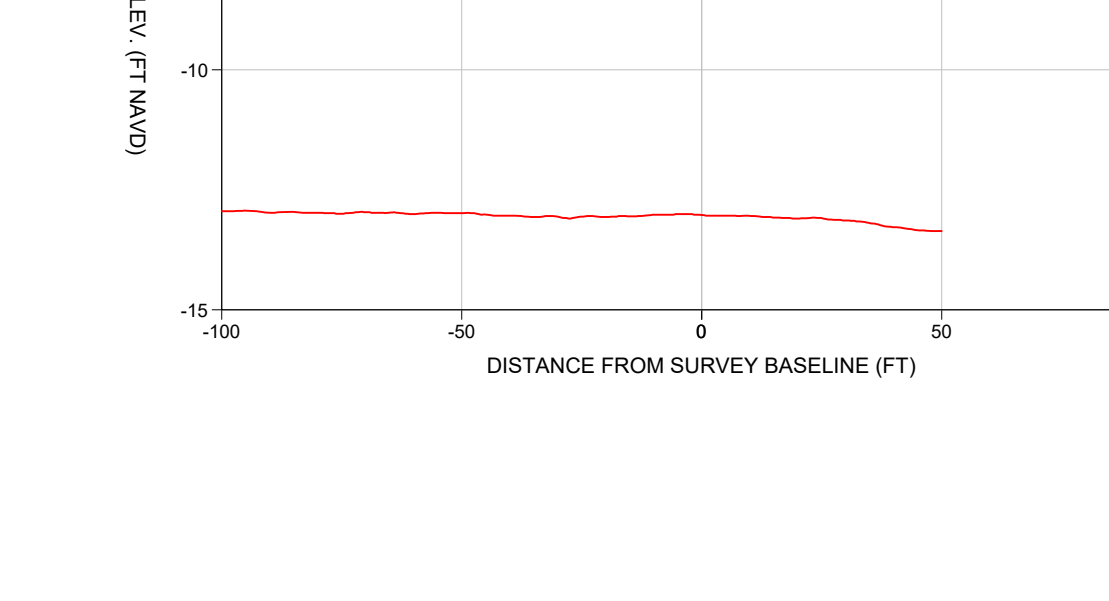
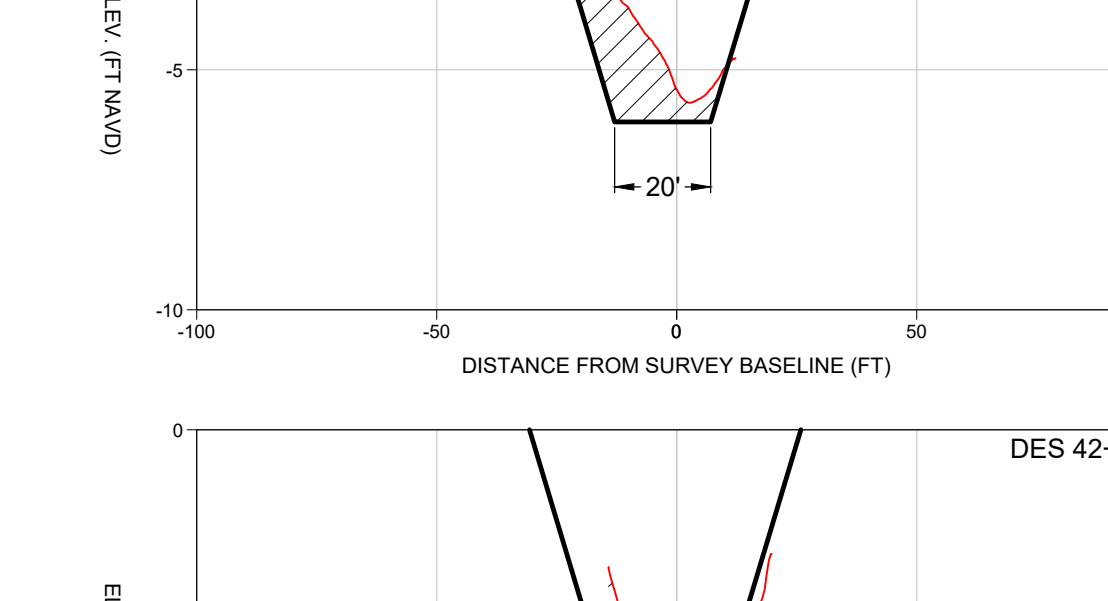
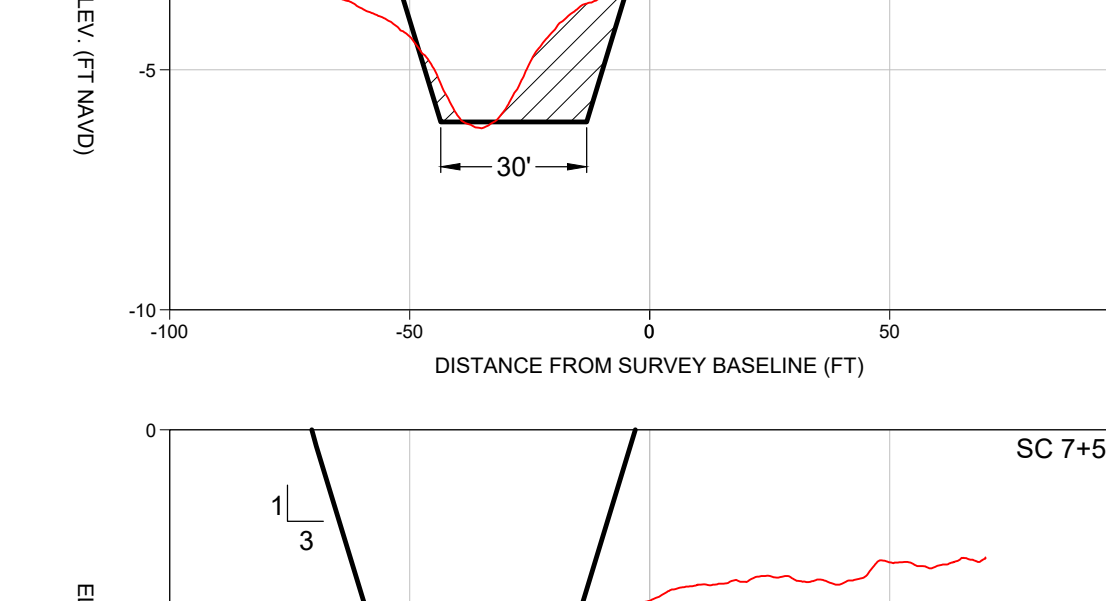
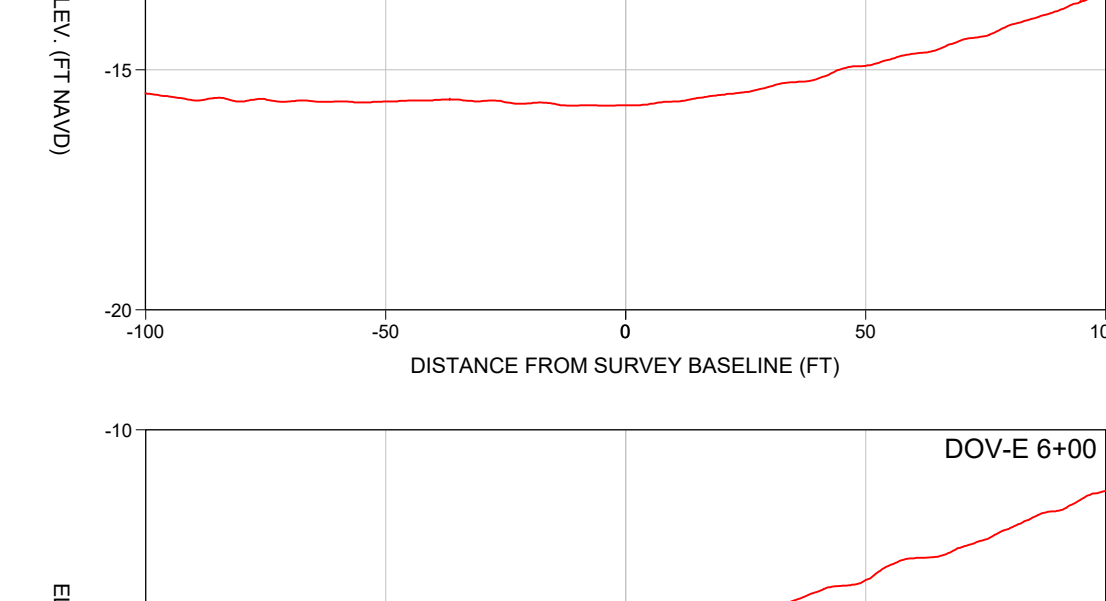
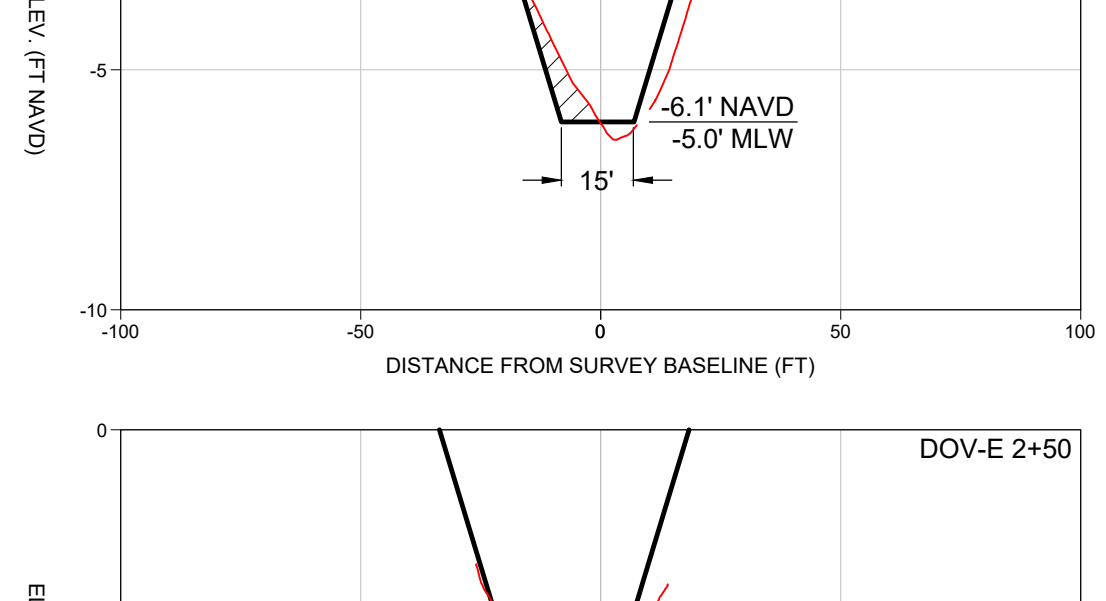
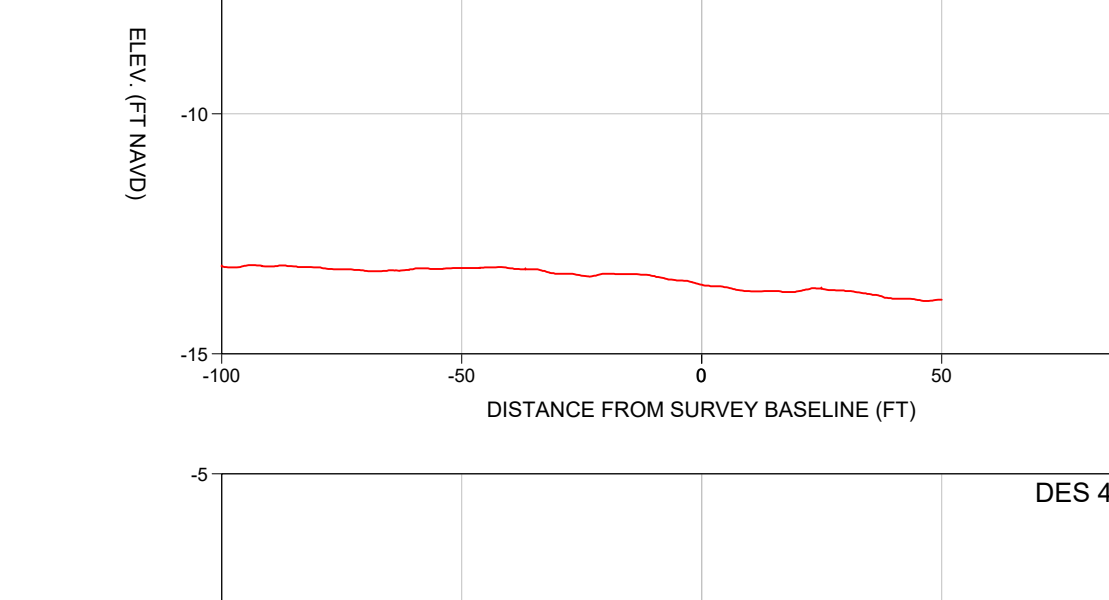
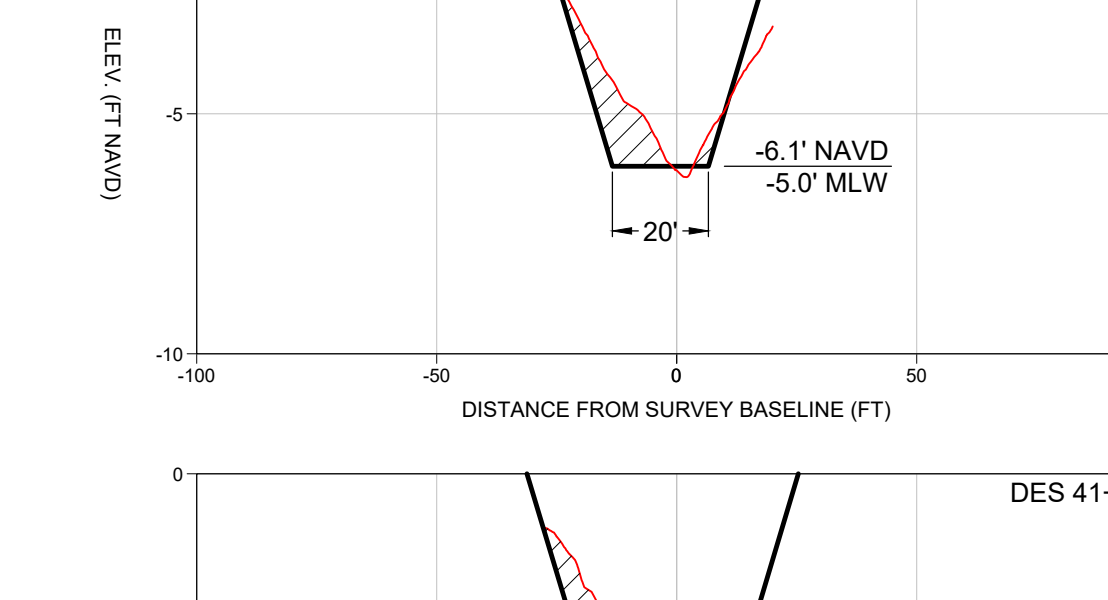
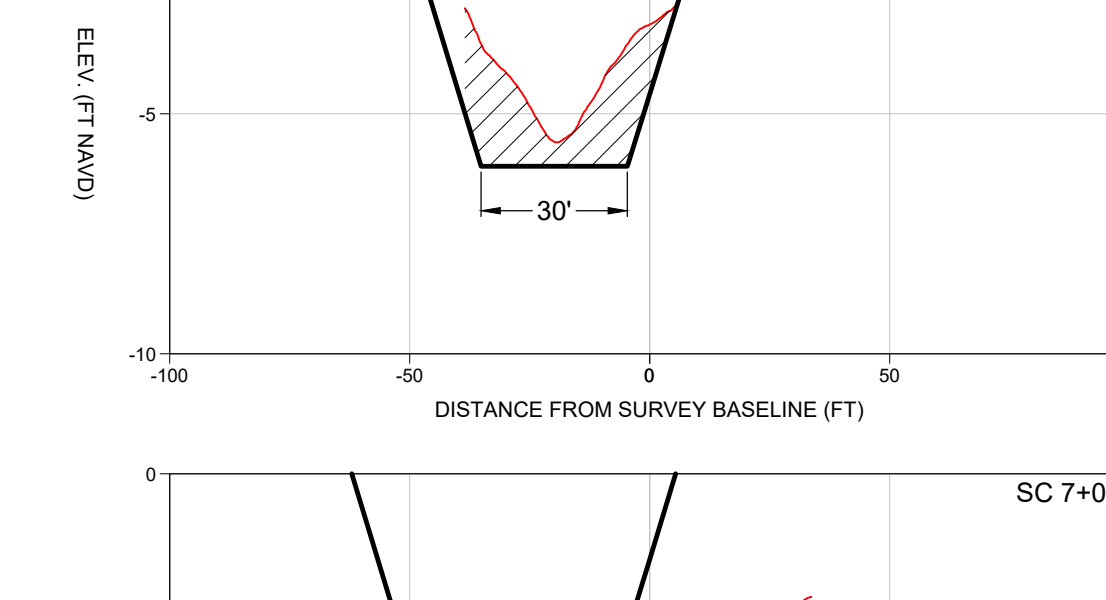
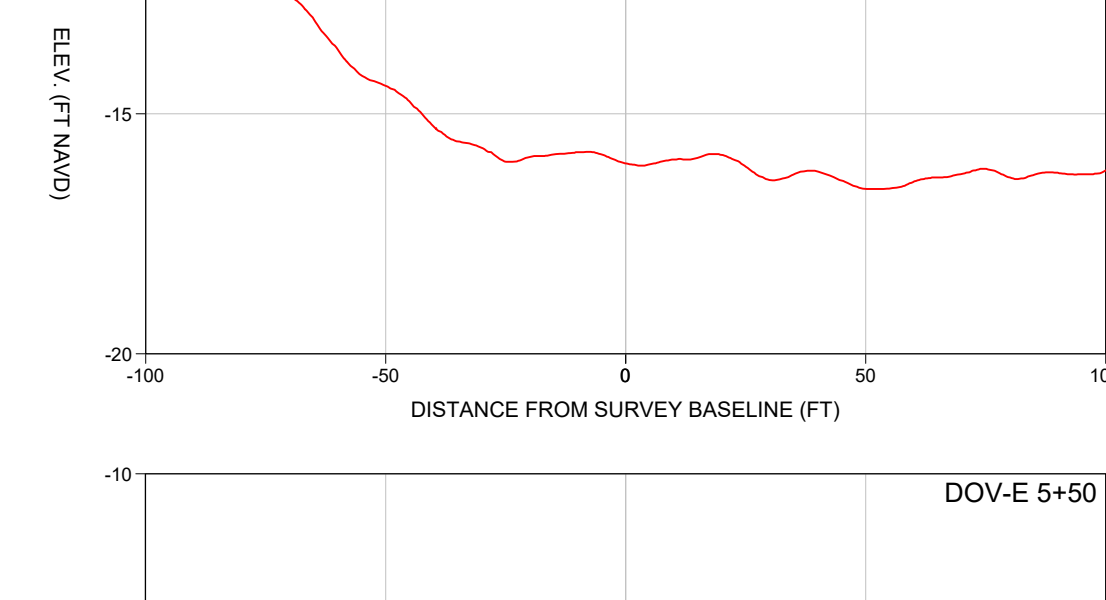
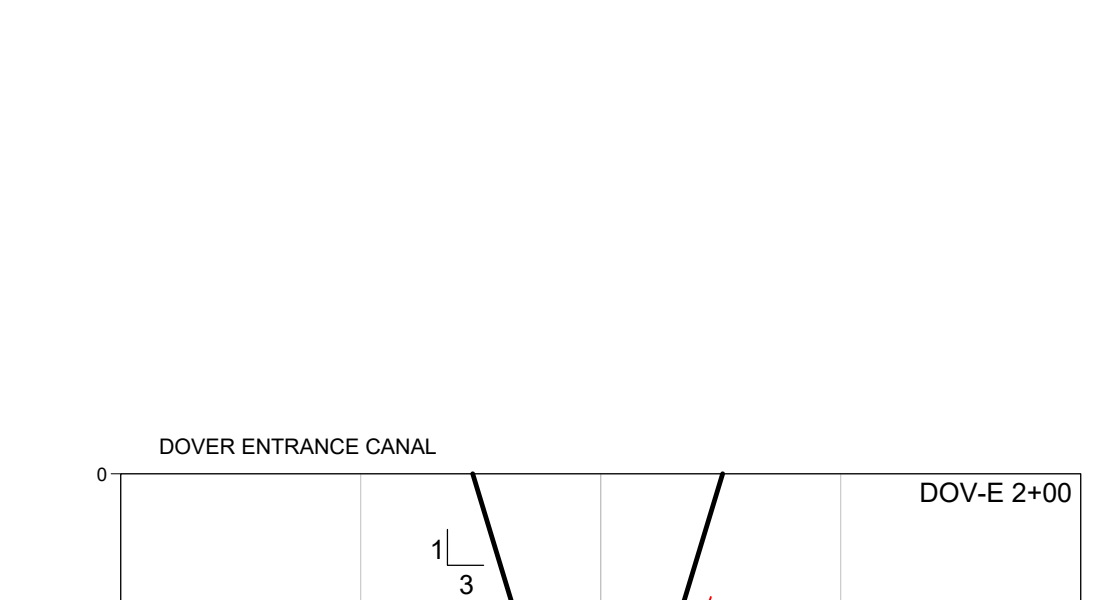
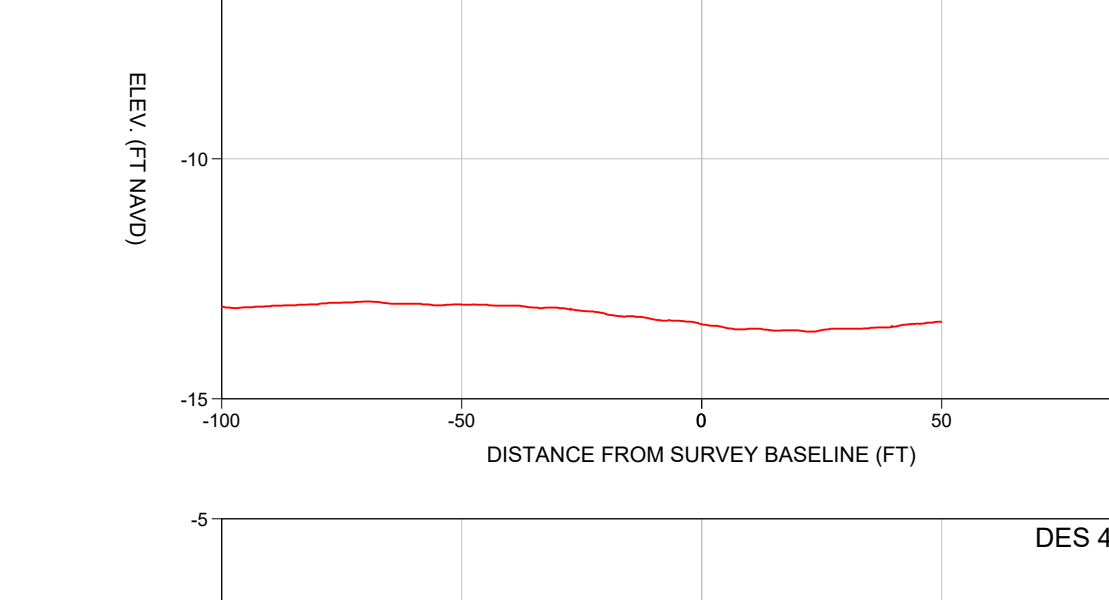
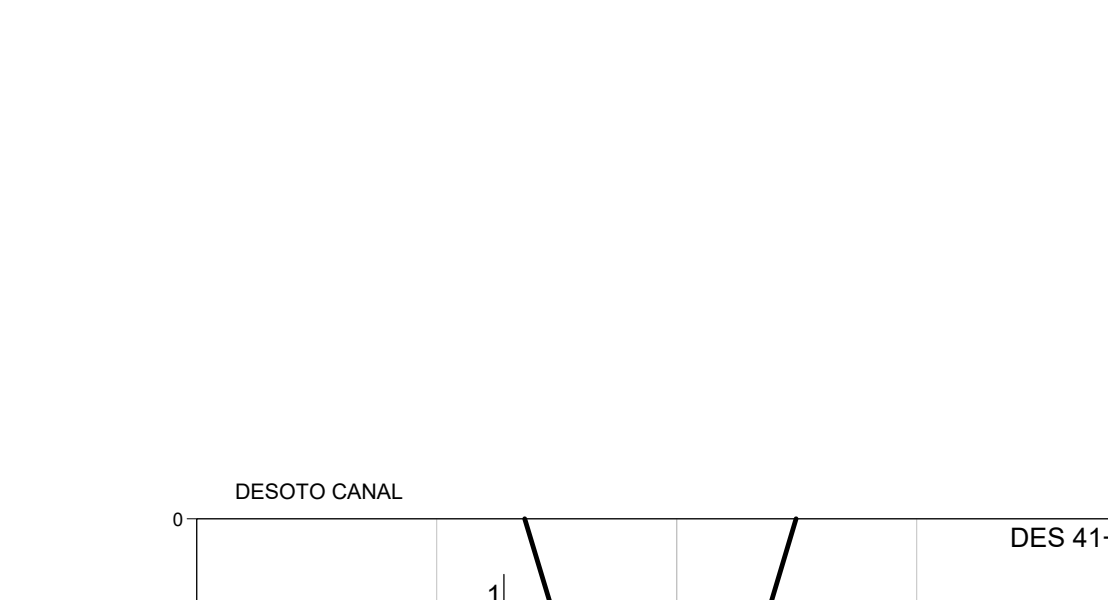
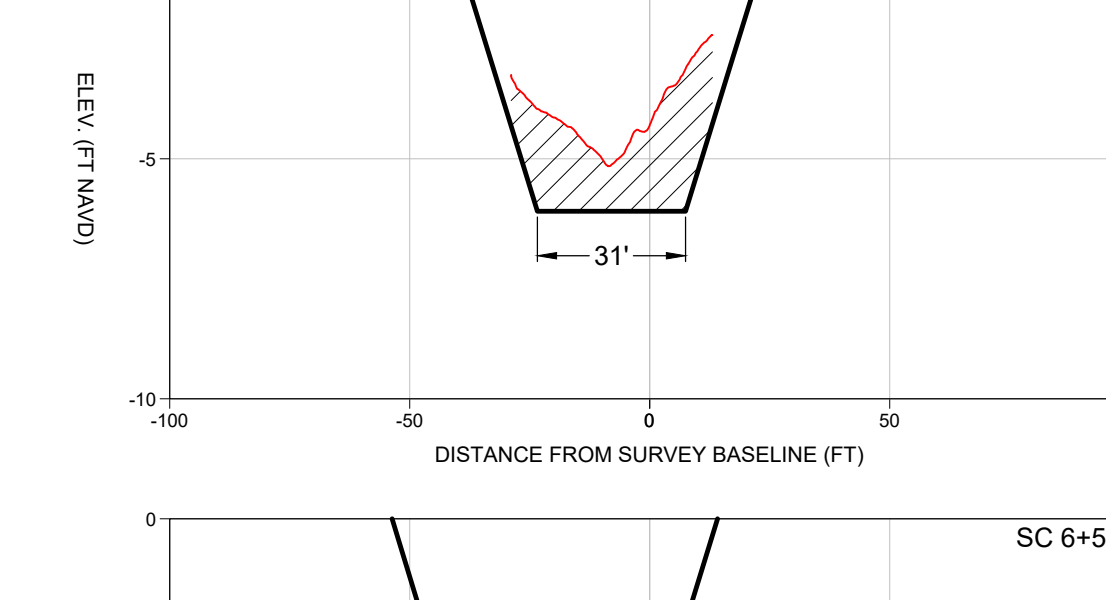
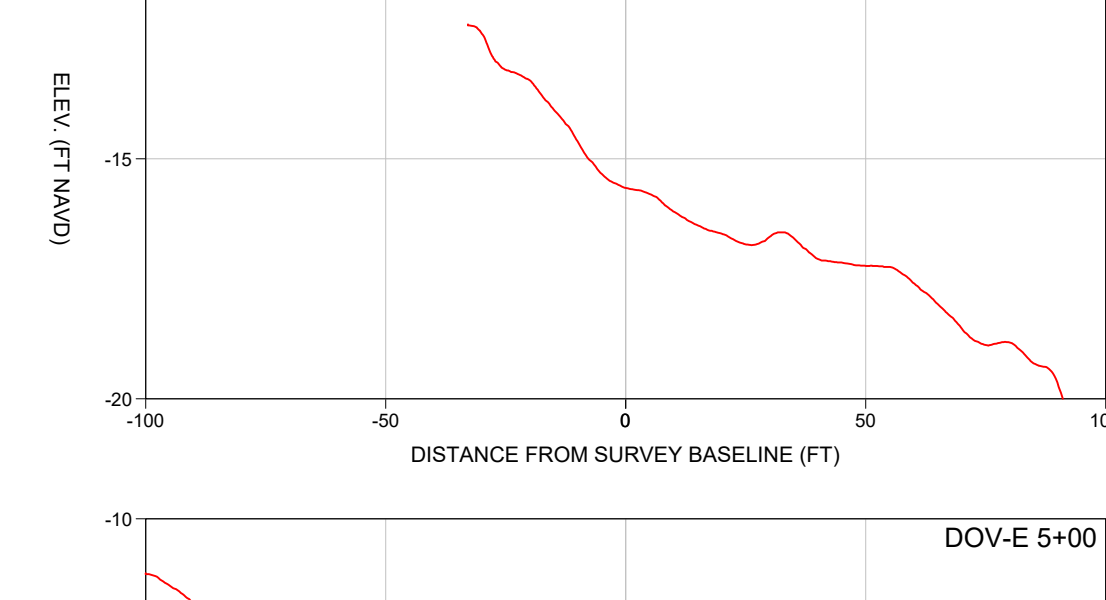
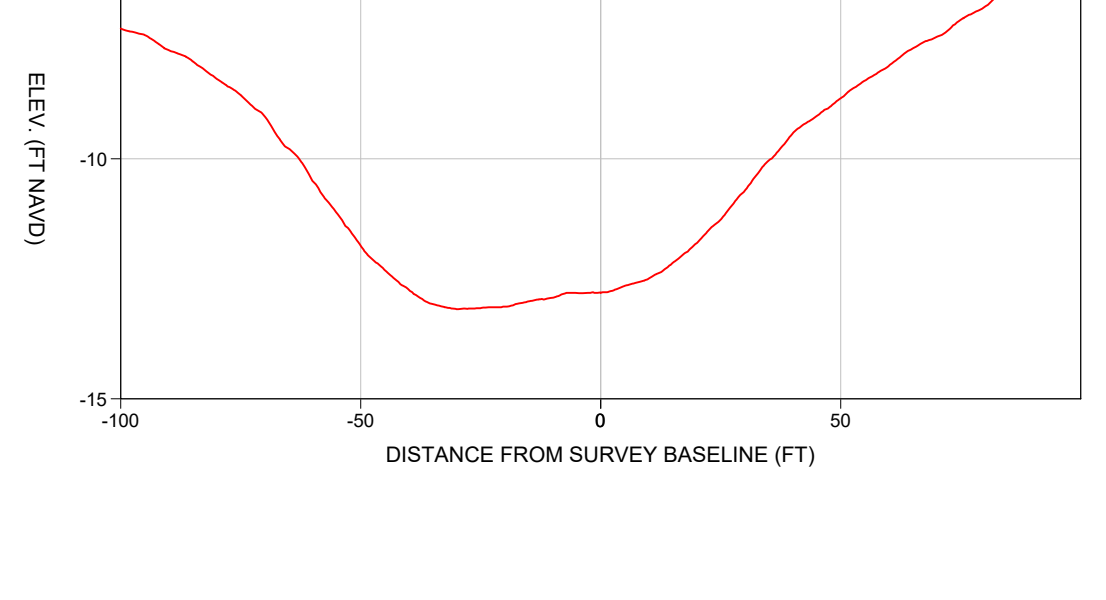
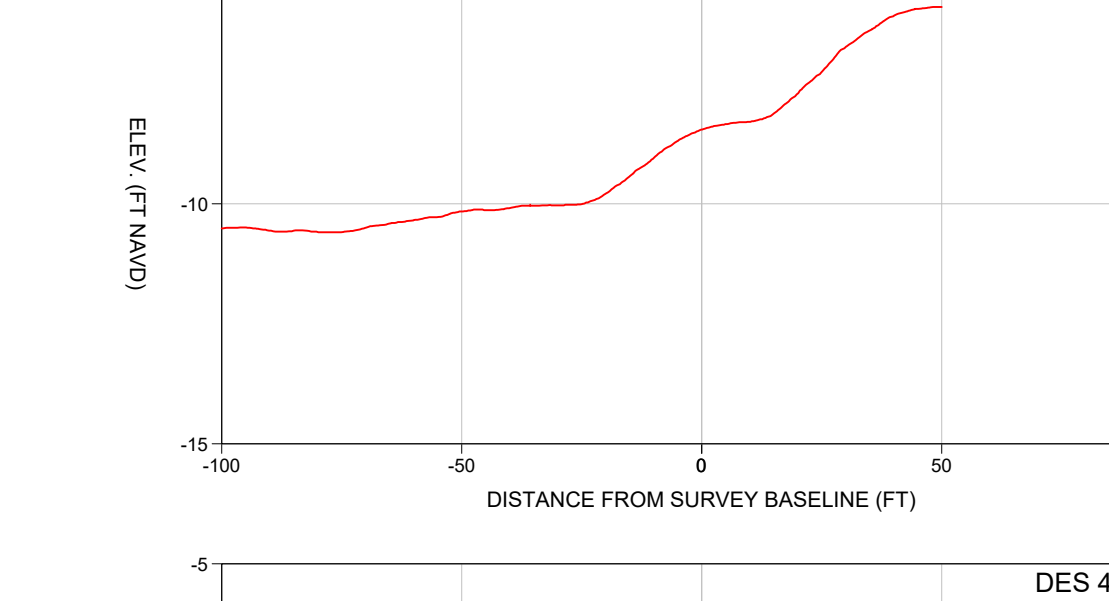
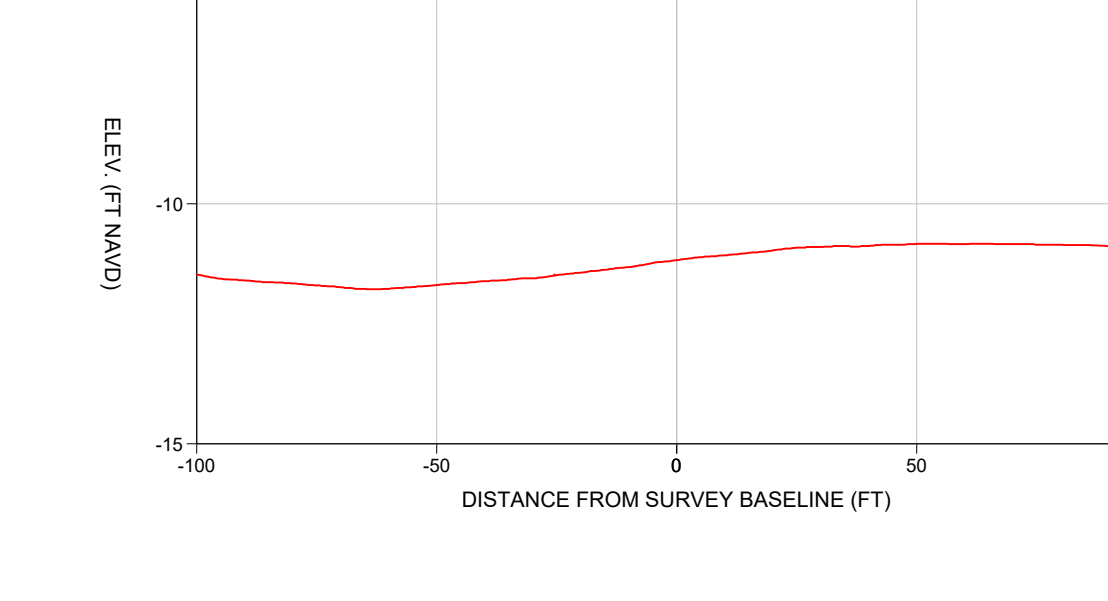
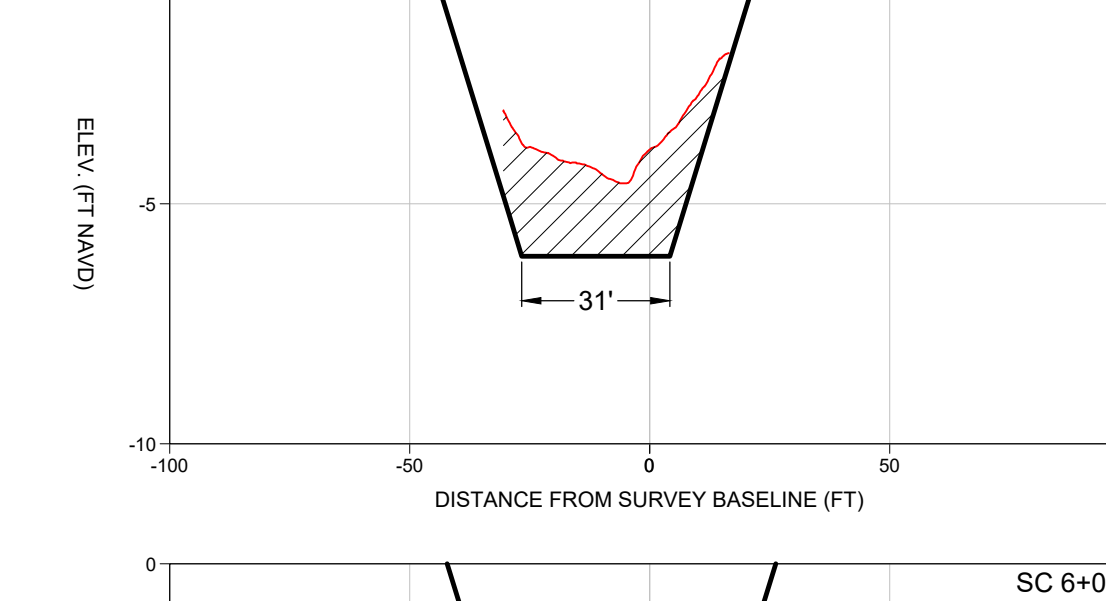
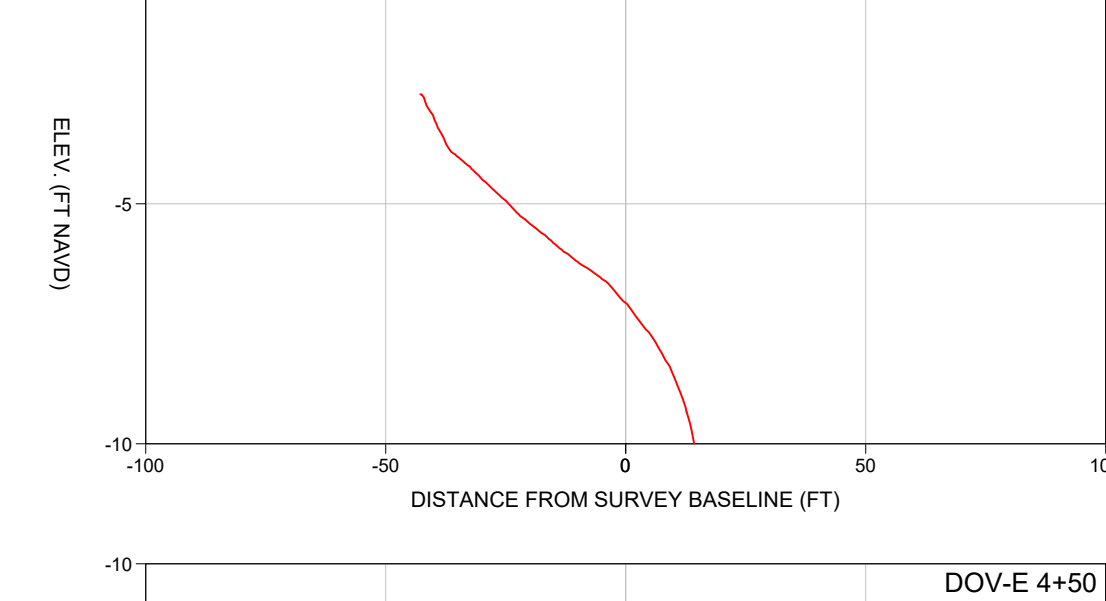
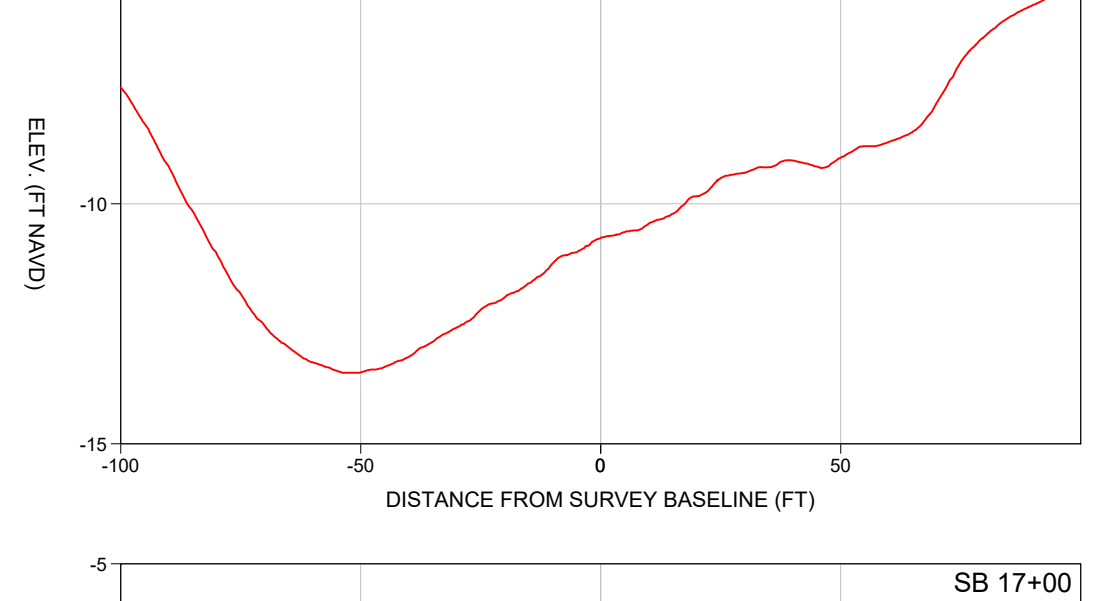
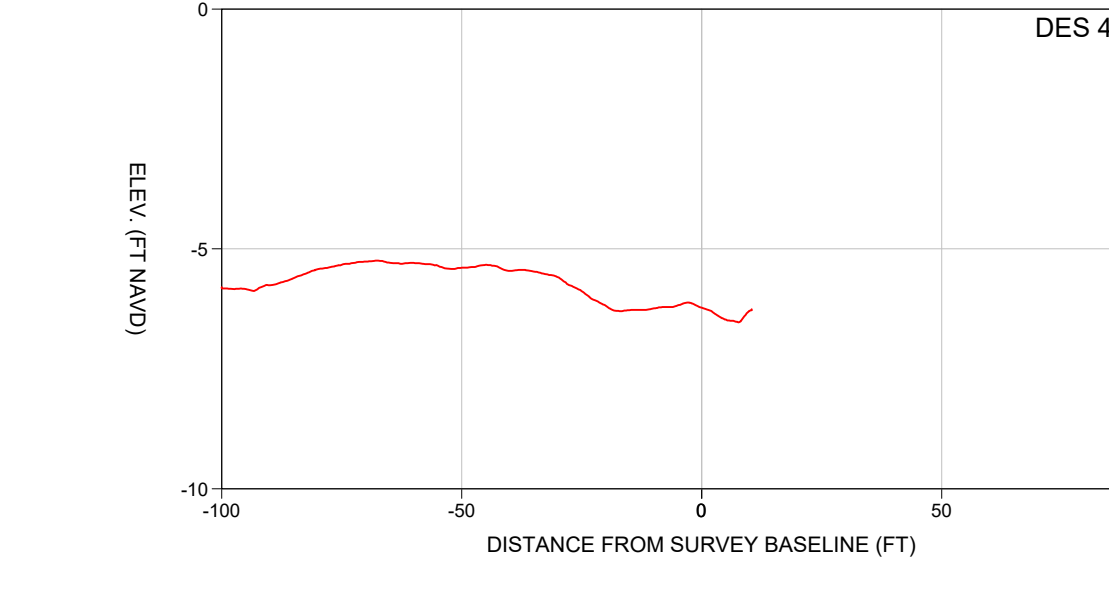
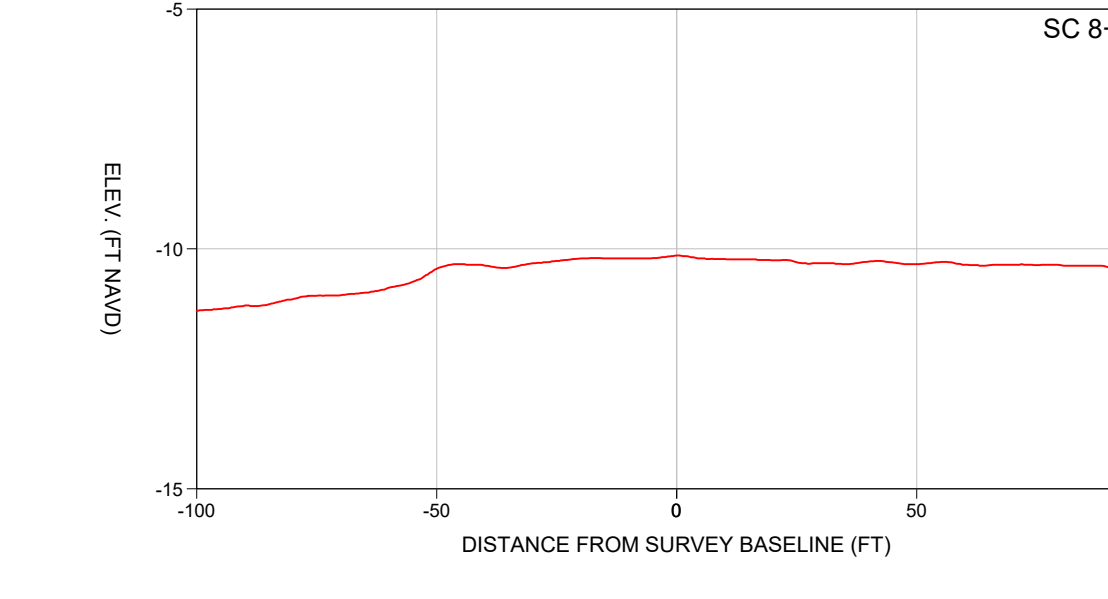
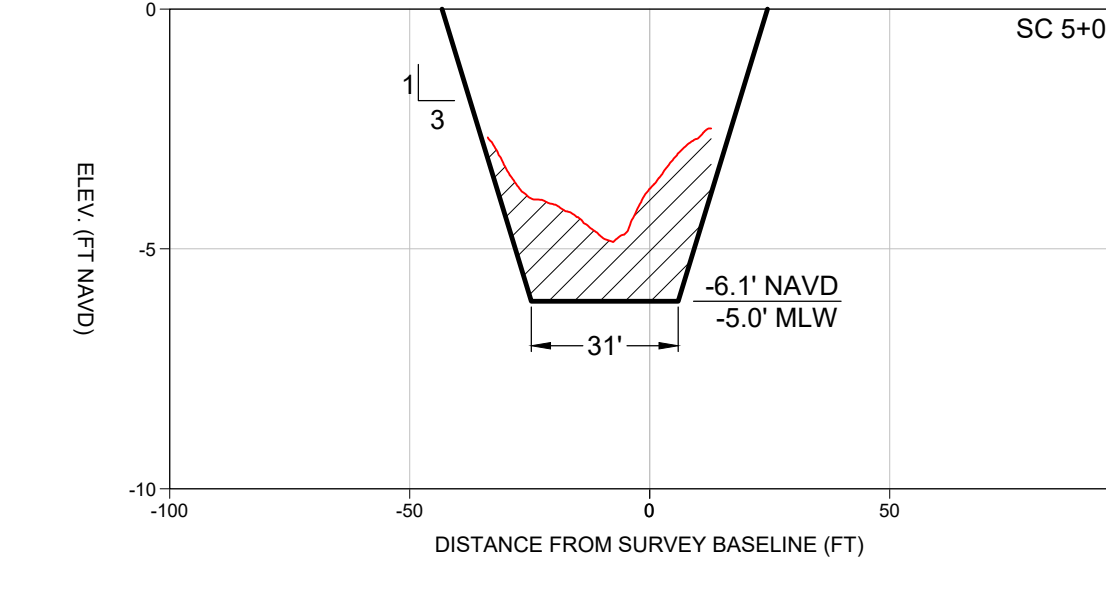
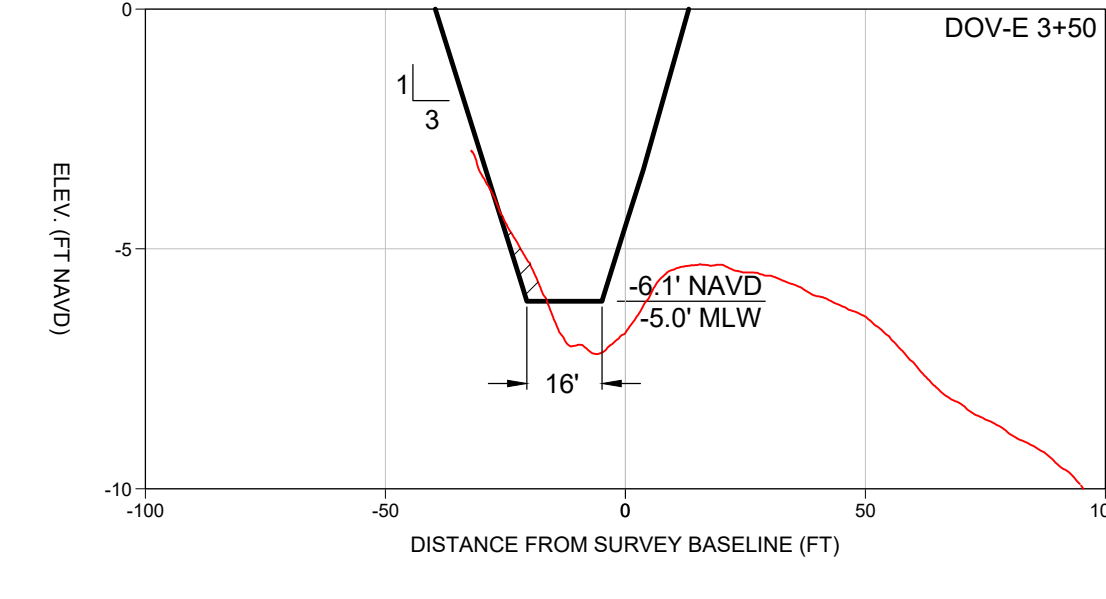
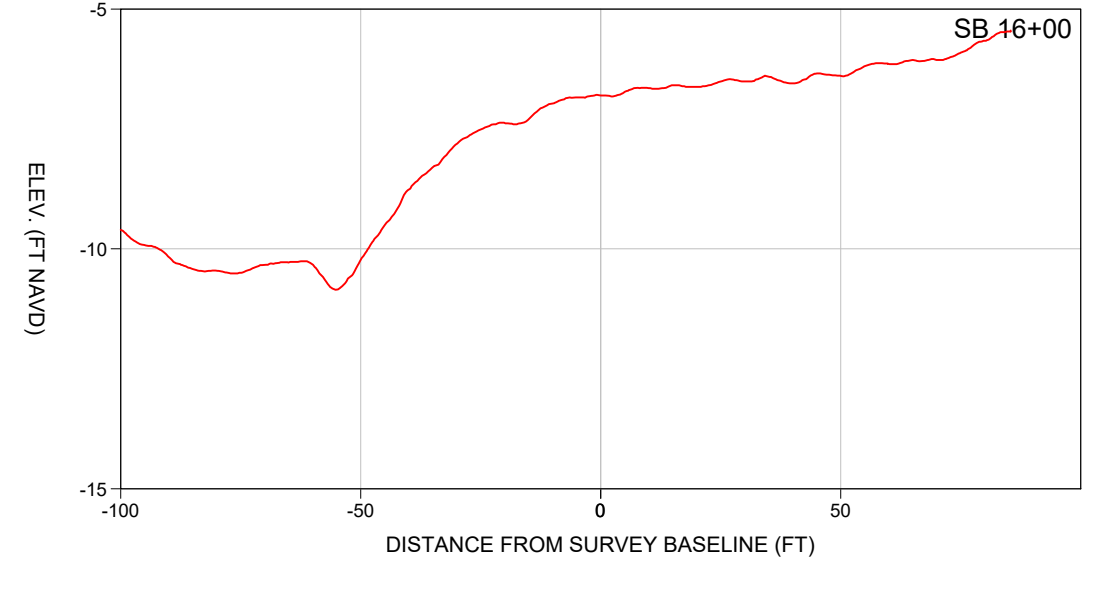
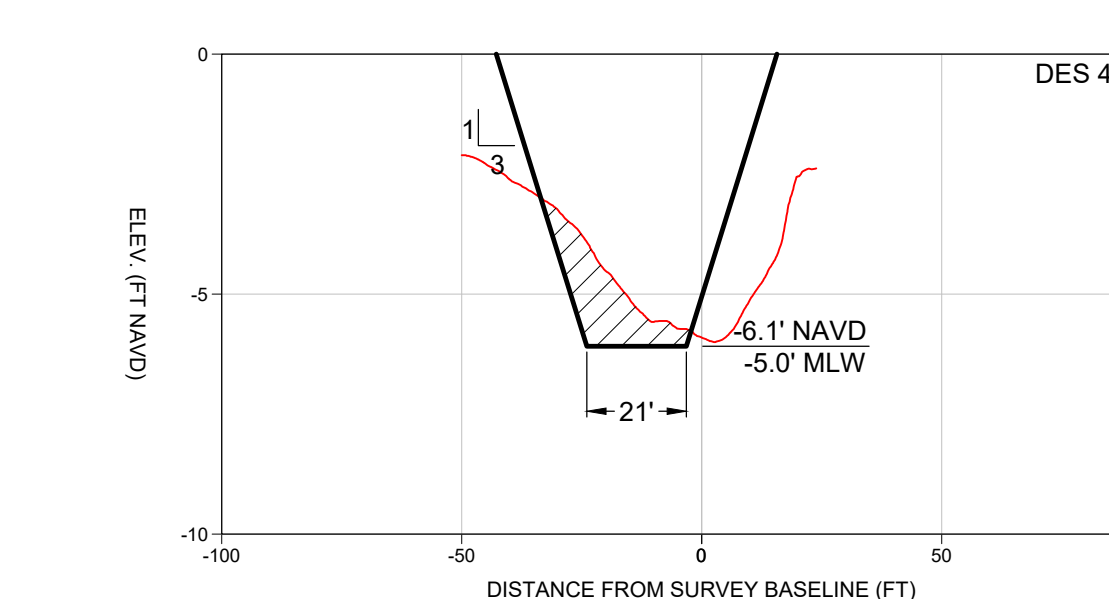
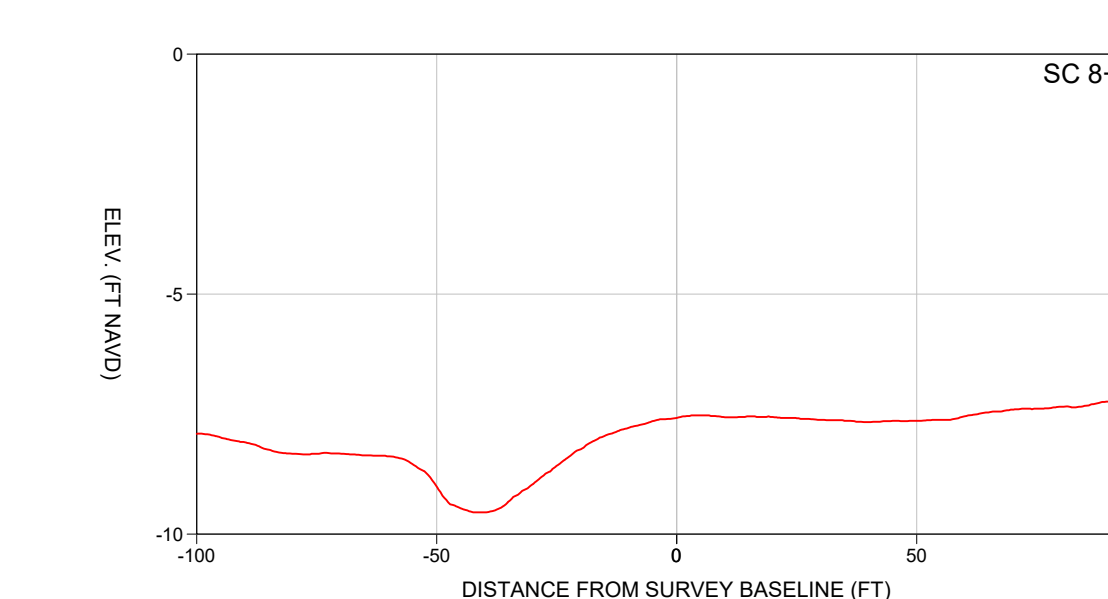
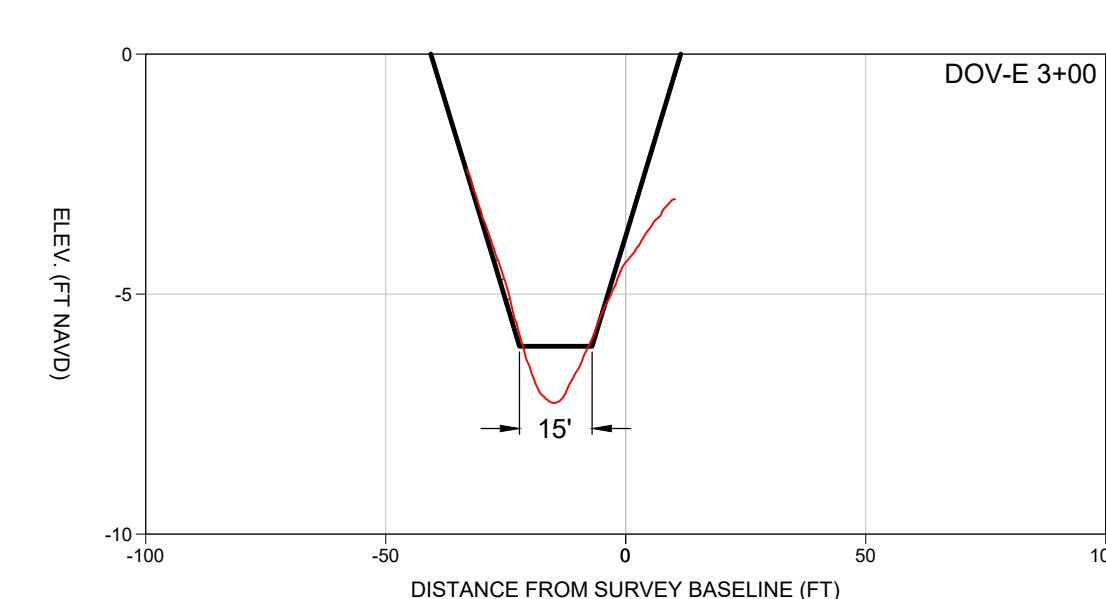
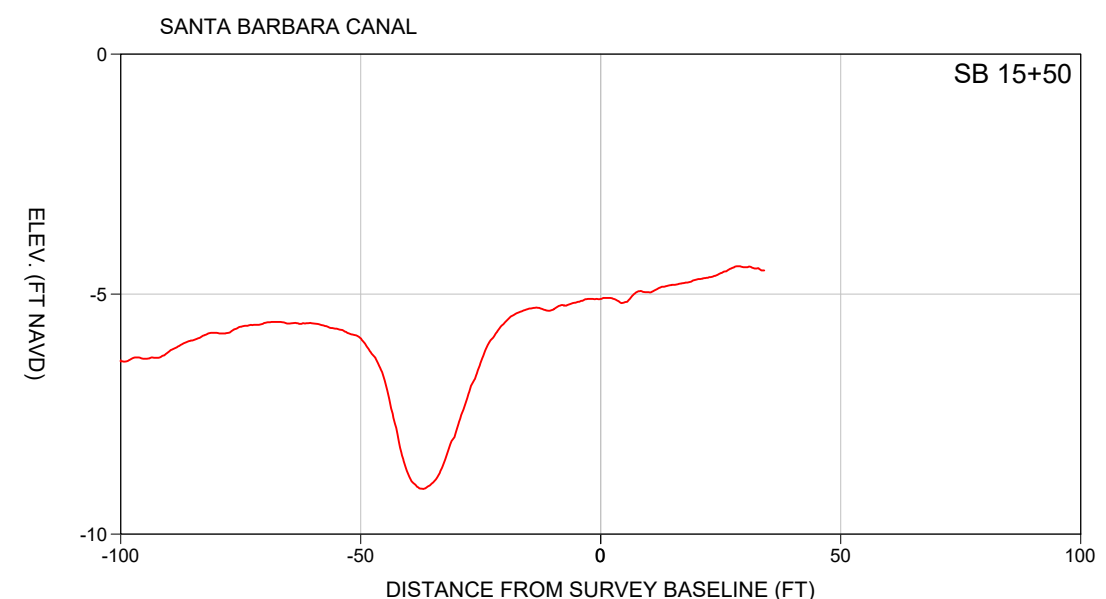

LEGEND
 — 8/18/2022 SURVEY
 ▨ DREDGE AREA

SCALE
 H: 1" = 40'
 V: 1" = 4'

COASTAL & MARINE ENGINEERING ENVIRONMENTAL & GEOLOGICAL SERVICES SURVEYING AND MAPPING ENGINEERING, CA 2464 SURVEYING, LB 2464
 PHONE: (239)643-2324 FAX: (239)643-1143 www.coastalengineering.com E-Mail: info@cecill.com

CLIENT: CHARLOTTE COUNTY
 TITLE: HARBOUR HEIGHTS ENTRANCE CHANNELS CROSS SECTIONS

DATE:	8/30/2022
DRAWN:	AS NOTED
CHECKED:	GVT
SEC.	RJE
ACAD NO.	TWP.
REF. NO.	RNG.
	22247-Harbour Heights.dwg
	22.247
NO.	
DATE	
BY	
REVISION DESCRIPTION	

SHEET 7
 FILE NO.: 22247-HH-7

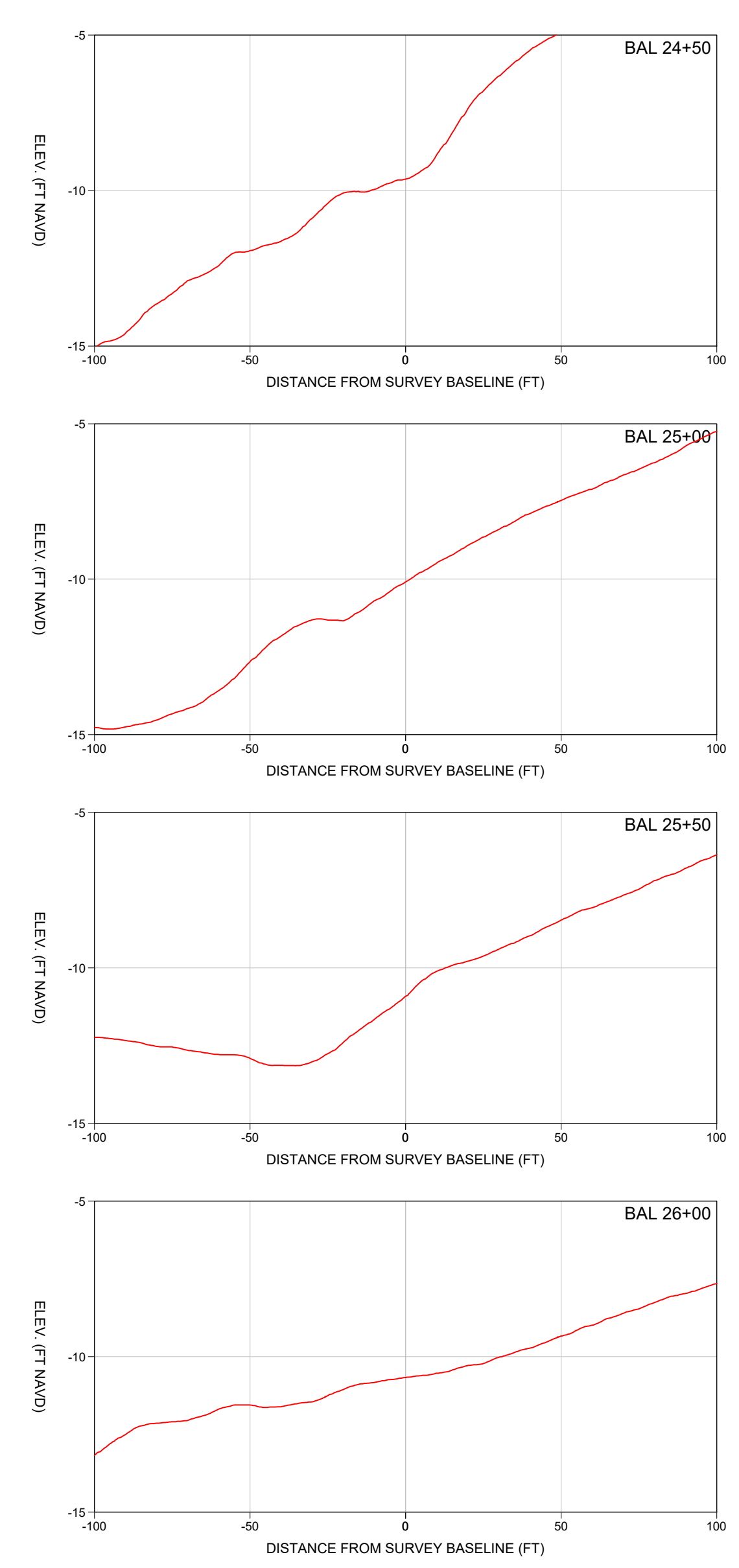
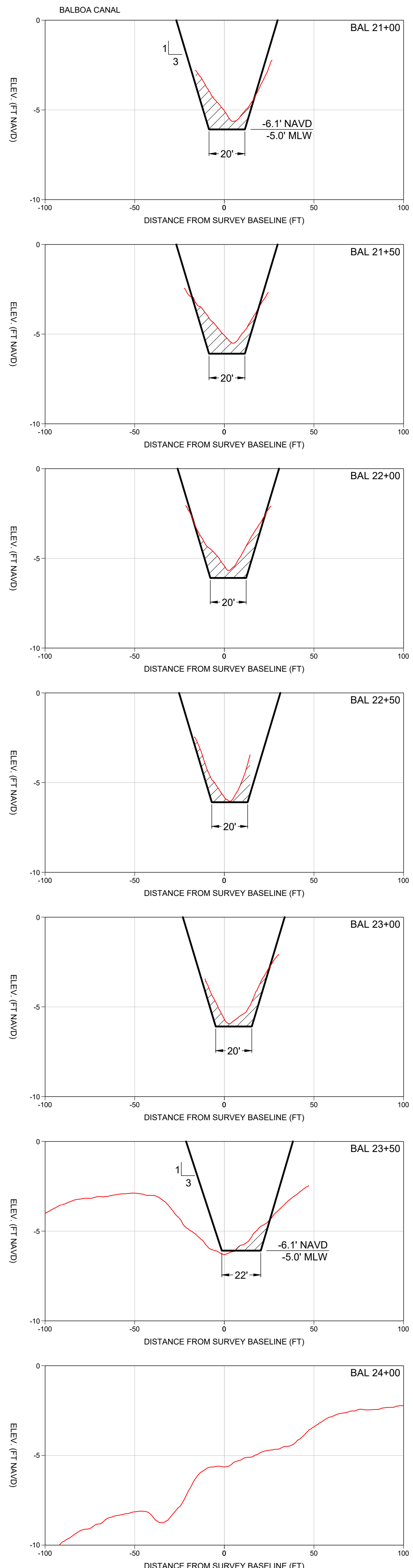

LEGEND
 8/18/2022 SURVEY
 DREDGE AREA

SCALE
 H: 1" = 40'
 V: 1" = 4'

COASTAL ENGINEERING CONSULTANTS INC.
 Serving Florida Since 1977
 28421 BONITA CROSSINGS BLVD
 BONITA SPRINGS, FLORIDA 34104

CLIENT: CHARLOTTE COUNTY
TITLE: HARBOUR HEIGHTS ENTRANCE CHANNELS CROSS SECTIONS

DATE: 8/30/2022
SCALE: AS NOTED
DRAWN: GVT
CHECKED: RJE
SEC.: TWP.
ACAD NO.: 22247-Harbour Heights.dwg
REF. NO.: 22.247

NO.	DATE	BY	REVISION DESCRIPTION

COASTAL & MARINE ENGINEERING ENVIRONMENTAL & GEOLOGICAL SERVICES SURVEY AND MAPPING ENGINEERING, CA 2464 SURVEYING, LB 2464
 PHONE: (239)643-2324
 FAX: (239)643-1143
 www.coastalengineering.com
 E-Mail: info@cecill.com

SHEET 8
FILE NO.: 22247-HH-8

THIS DOCUMENT AND THE CONTENTS THEREOF ARE UNCLASSIFIED EXCEPT WHERE SHOWN OTHERWISE. UNCLASSIFIED INFORMATION IS NOT TO BE RELEASED TO THE PUBLIC WITHOUT WRITTEN AUTHORIZATION AND MAY BE SUBJECT TO CHANGE WITHOUT NOTICE. THE INFORMATION CONTAINED HEREIN IS UNCLASSIFIED EXCEPT WHERE SHOWN OTHERWISE.