Charlotte County Government
"To exceed expectations in the delivery of public services."
www.CharlotteCountyFL.gov

MSBU/MSTU DISTRICTS
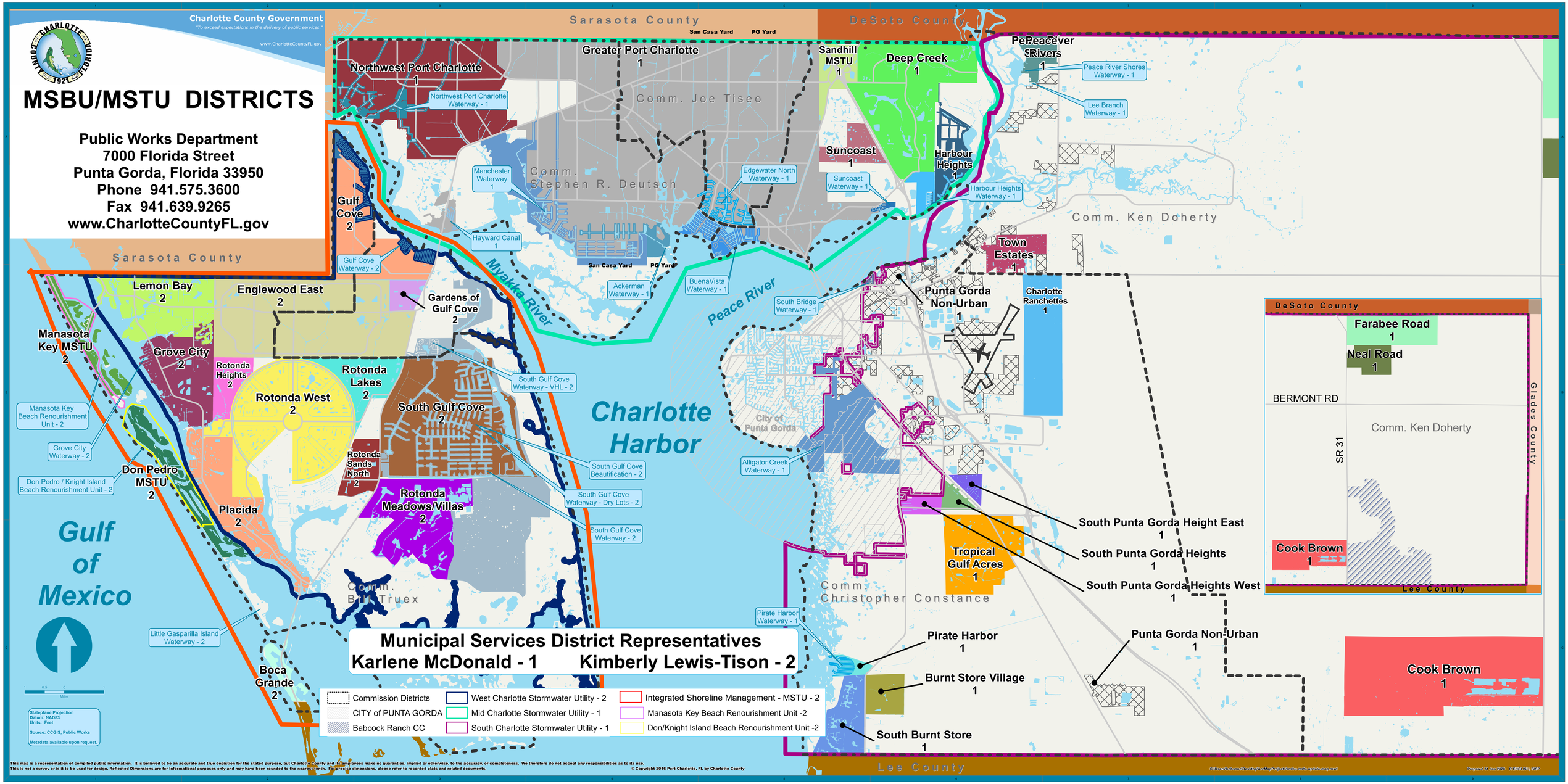
Public Works Department
7000 Florida Street
Punta Gorda, Florida 33950
Phone 941.575.3600
Fax 941.639.9265
www.CharlotteCountyFL.gov