



Budget and Administrative Services Department

Fiscal Services Division, Grants Section

Attention: Debbie Thibideau

18500 Murdock Circle, Suite B-109 Port Charlotte, FL 33948

Phone: 941-743-1308

Charlotte County Boater Improvement Fund Grant Application

Fiscal Year 2026 (10/1/2025 to 9/30/2026) – Application Deadline 1/31/2025

s392621

Name of Organization: USCG AUXILIARY, FLOTILLA 98, CHARLOTTE HARBOR

Principal Officer: Carl D. Moore

Title: Flotilla Commander

Address: 900 Marion Ave., Punta Gorda, FL 33950

Telephone Number: 703-298-3909

Email: shipwreck189@gmail.com

Any project for which funds are requested must have a public purpose, and must apply to one or more of the following categories: (select applicable category)

- | | |
|---|---|
| <input checked="" type="checkbox"/> Waterway Management | <input checked="" type="checkbox"/> Marine Debris Removal |
| <input type="checkbox"/> Marine Law Enforcement | <input type="checkbox"/> Dredging |
| <input checked="" type="checkbox"/> Environmental Education | <input checked="" type="checkbox"/> Boater Recreation |
| <input checked="" type="checkbox"/> Protection of Marine Life & Aquatic Environment | <input checked="" type="checkbox"/> Aids to Navigation |
| <input type="checkbox"/> Public Boat Ramps & Launching Facilities | <input checked="" type="checkbox"/> Boaters' Safety & Education |
| <input type="checkbox"/> Other Projects for Boater & Waterway Enhancement | |

Project Name: Communications/Navigation Aids/Equipment Restoration/upgrades & Boater Safety.

Project Description: Acquire trailer for patrol/emergency communications radio station & storage for boater outreach materials; ATONs Management Asset update; Boating Safety education textbooks and charts (teaching aids).

materials; ATONs Management Asset update; Boating Safety education textbooks and charts (teaching aids).

Explain how the project benefits the community as a whole: _____

SEE ATTACHED JUSTIFICATION & DETAILED PROJECT INFORMATION, ENCL 1.

Total Amount of Grant Funding Requested: \$14,618.03

Total Amount of Matching Funds Provided: \$14,618.03

Boater Safety/Education and Boater Recreation Projects require 50% applicant matching funds. Is Applicant requesting supplemental BIF-Local funds to pay all, or a portion of the 50% required match? Yes ☒ No ☐

If yes, provide justification. _____

SEE ENCLOSURE 1, PAGE 4, "NOTE: Matching Fund"

SEE ENCLOSURE 1, PAGE 4, "NOTE: Matching Fund"

Project Location: Punta Gorda / Port Charlotte, Florida

Estimated Completion Date: 31 Aug 2026

Are there other sources of funding for this project? No.

Is a permit required for this project? Yes ☐ No ☒ If yes, list each, its type, and status. Attach all permits that have been issued or applied for: _____

Complete attached budget. Attach additional supporting documentation you feel is pertinent to your request.

Applicants should be available to the Marine Advisory Committee on the date of review to answer questions regarding the project. Dates of review will be posted on the Charlotte County public website at <https://www.CharlotteCountyFL.gov/Boards-Committees/MAC>.

Signature of individual authorized to legally bind the organization contractually.

Carl D. Moore
Signature

31 Jan 2025
Date

CARL D. MOORE
Printed Name

FLOTILLA Commander
Title

You may submit your signed application via e-mail to Debbie.Thibideau@CharlotteCountyFL.gov. You may also mail or drop your application off to the following address:

Charlotte County Fiscal Services Division
Attn: Debbie Thibideau
18500 Murdock Circle
Suite B-109
Port Charlotte, FL 33948

Applications must be received by 1/31/2025 at the Fiscal Services Division address to be considered for the FY2026/2027 grant cycle. Please direct questions regarding this granting opportunity to Debbie Thibideau at 941-743-1308.

Please complete your project's budget:

| BUDGET ESTIMATE DETAIL | Grant Funds | Matching Funds ¹ | Total |
|---------------------------------|-------------|-----------------------------|-----------|
| Construction Expenses (specify) | | | |
| | | | |
| | | | |
| | | | |
| | | | |
| | | | |
| Contractual Services (specify) | | | |
| | | | |
| | | | |
| | | | |
| | | | |
| Materials (specify) | | | |
| BOAT AMERICA TEXTBOOKS | \$ 201.00 | 201.00 | 402.00 |
| WATERPROOF CHARTS | 411.875 | 411.875 | 823.75 |
| | | | |
| | | | |
| | | | |
| Equipment (specify) | | | |
| GIS/MAPS w/transducer | \$ 1,749.99 | 1,749.99 | 3,499.98 |
| COMMS TRAILER | 10,459.00 | 10,459.00 | 20,918.00 |
| IFAD | 273.165 | 273.165 | 546.33 |
| | | | |
| | | | |
| | | | |
| Salaries ² (specify) | | | |
| | | | |
| | | | |
| | | | |
| | | | |
| Promotional materials (Specify) | | | |
| TRIFOLD PAMPHLETS | 292.50 | 292.50 | \$ 585.00 |
| TRAILER WRAP | 1,230.50 | 1,230.50 | 2,461.00 |
| | | | |
| | | | |
| | | | |
| GRAND TOTAL | 14,128.03 | 14,618.03 | 29,236.06 |

The budget may be adjusted between categories; however, the scope of the project may not change.

¹ Matching funds are **required** for WCIND Boating Safety/Education and Recreation projects.

² Salaries are eligible toward BIF grants. Salaries allowed for WCIND grant **only** for Law Enforcement projects.

Charlotte County Boter Improvement Fund Grant Application (FY 2026), Section:
Explain how the project benefits the community as a whole, (continued):

FY2026, Grant Justification/Benefit.

First and foremost, the USCG Auxiliary exists for one principle public purpose: to save lives (and property). Specific to the public purpose categories:

- a. **Waterways Management** through reporting of ATON/PATON discrepancies & patrols that help to slow water traffic during periods of high activity;
- b. our Public Education courses include **Environmental Education**, on top of boating safety fundamentals;
- c. aiding in the **protection of marine and aquatic life**, we provide direct support to Charlotte Country Environmental through our participation in the Monofilament Fishing Line Collection and Recycling program;
- d. our patrols include **marine debris removal** - pickup and disposal;
- e. **boater recreation** safety is the primary focus of our vessel inspections; they are also educational and instructive, as well as functional, to boating safety;
- f. our recreational boating safety materials and educational programs have one purpose: recreational **Boater Education and Safety**.

Project Items of Necessity.

Item 1, GPS/MAPS.

Our ready boat is equipped with electronic mapping and GPS. However, the original equipment is now over 5 years old, and after continuous exposure to the elements, has quit working properly.

A proper electronic refit item is a Garmin 8610xsv GPS/MAP/multifunction Display with US & Canada Navionics + charts, at \$2799.99, Exhibit A-1.

An updated transducer is also required to facilitate a newer model product and ensure its proper function; however, these items are product specific and may vary. A new thru-hull transducer for this Garmin is \$699.99, Exhibit A-2.

This brings the Item 1 total to \$3,499.98.

Item 2, Communications Trailer:

Our former ambulance, which supported many of our basic functions, was destroyed by successive hurricanes, Helene and Milton. That leaves us without a central Emergency Communications capability.

Additionally, the ambulance was the ready/mobile storage of our public affairs outreach set up materials (boat shows, etc). We further depended upon it to serve as a Ready Hauler for our Ready Boat.

Knowing that we must depend solely upon our insurance settlement to acquire a replacement vehicle, we have decided to focus our attention on an alternative Communications set up. Hurricane damages have left us without vital assets necessary to perform a major and primary function: Communication Readiness (for patrol monitoring; USCG call out for search and rescue; ATON missions; and, supplemental communications back up, to the crucial Rescue 21 System – Emergency Channel 16 monitoring).

We must have a station dedicated to that service. Therefore, we believe the exhibit B trailer is a vital and viable alternative. Total is \$20,918.00.

Item 3, iPad.

In support of Waterway Management through reporting of ATON/PATON discrepancies, District 7, USCG Auxiliary, has developed an App which has proved to be an indispensable tool for directly reporting Aid discrepancies. This App has served to streamline reporting and expedite repairs and replacements - far more efficiently than the arduous paper trail that was previously required.

However, the application only works with Apple products, specifically an iPad. Our first iPad originally worked well. Unfortunately, it was not of sufficient capacity to endure all the Apple and subsequent application updates.

Apple store techs determined that we require a new model for the app to operate properly. The iPad replacement shall be dedicated to that sole purpose, see Exhibit C. Item 3 total is \$546.33.

Item 4, Public Education Materials.

a. Boat America, Safe Boating basic course: Last year, even with hurricane cancelled classes, we graduated 50 students from the Boat America course. Each student received their official Florida Fish and Wildlife Commission

boater education card post course completion. We anticipate a 20% increase in student participation this year.

As we are in an economic period of rising prices, our Boat America course textbooks have also increased in price. To meet the general public demand, we require 6 cartons of text books (10 books per carton) at the per carton rate of \$67.00, for a total of \$402.00, Exhibit D.

b. Navigation Class: Although mariners mostly rely on GPS these days, this navigation course makes the difference when electronics fail. This course teaches students how to read a nautical chart, identify Aids to Navigation, find water depth, understand magnetic and compass variations, plot a dead reckoning course, find coordinates, and calculate speed/time/distance on a chart. We use practical hands-on application tools, specifically charts.

We have found that waterproof charts stand up to the practice, erasing, and are easier to read. Students actually use them aboard their boats. We project that student participation will be approximately 25 students over the course of 2025. Waterproof charts x 25 at \$32.95, per chart, brings the total to \$823.75, Exhibit E.

Item 5, Promotional Materials. Education/Outreach.

a. Promoting Our organization's Education Mission. We rely heavily upon public contact to support our missions and functions through Public Education, Vessel Examinations, Public Affairs Outreach, and Program Visits. The Coast Guard provides us with much generalized material for distribution to the public; however, nothing is specific to our Flotilla, nor does it provide course explanations.

We have a Trifold pamphlet which promotes Charlotte Harbor Flotilla purposes and details the education courses available for the year. The cost of producing these pamphlets has increased substantially. A bulk run of 1,000 trifolds cost us \$585.00 for 2025, Exhibit F. This cost is becoming prohibitive. Total cost, Item 5a, is \$585.00.

b. Should the trailer be approved for acquisition, we also need to apply promotional markings/lettering/wrapping as advertising. The cost for this measure should be approximately \$2461.00, Exhibit G.

Grand Total of this Grant Request: \$29,236.06.

NOTE: Matching funds are a calculation of the total volunteers hours provided the community by Flotilla 98 during CY2024. Those volunteer flotilla hours equate to 5117.65. The dollar value multiplier, per hour, according to the US Coast Guard is \$50. National volunteer hour rate (2024) is \$33.49. In Florida, that number is slightly lower based on 2024 state data at \$31.61.

Our total matching value equates to, at the Coast Guard rate: \$255,882.50; or,
At the National Volunteer rate, our hours equate to: \$171,390.09; or,
At the Florida Volunteer rate, our hours equate to: \$161,768.91.

For us, this is a continuing project as illnesses, temporary disabilities, and delays in communications have inhibited acquisition of the required number of cost exhibits. Specifically,

- Item 4a, Exhibit D, can only be obtained through the one source provided.
- We are still working toward two more quotes for Item 5b, exhibit G, which we shall acquire as soon as possible.

Submitted by Carl D. Moore, Flotilla Commander, USCG Auxiliary Flotilla 98,
Charlotte Harbor.

Carl D. Moore



ONLINE EXCLUSIVE





Garmin GPSMAP 8610xsv Combo GPS/Fishfinder GN+

★★★★★ [Write a review](#)

Item #: 384020

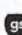
\$2,799.99

 Members get up to \$139.99 back in points.  [Join now](#) **FREE** Shipping

1

+

Add to Cart

This item is excluded from all discounts and promotions.

1

+

Add to Cart

 ChatEarn 27,990 points on this product at our family of brands² when you use your Good Sam Rewards Credit Card. [Learn More](#)Ex A⁽¹⁾
183 ps

Return Policy

Features

GPSMAP 8610xsv Combo GPS/Fishfinder GN+

You're a mariner who wants it all — a fast, high-performance network chartplotter with sonar, a large 10" IPS display, preloaded maps and charts, and more.

The GPSMAP 8610xsv chartplotter features a 10" full HD in-plane switching touchscreen display for wider viewing angles, superior clarity, and sunlight readability, even with polarized sunglasses. It offers built-in support for our industry-leading sonar, including dual-channel 1 kW traditional CHIRP, CHIRP ClearVü, and CHIRP SideVü scanning sonars plus built-in support for Ultra High-Definition scanning (no black box required). It also supports Panoptix and LiveScope sonar products and a wide range of other transducers (sold separately). The device is preloaded with Garmin Navionics+ coastal charts and inland mapping that feature Auto Guidance+ technology (Auto Guidance+ is for planning purposes only and does not replace safe navigation operations) for confidence in helping you get where you need to go. Plus, there's support for optional Garmin Navionics Vision+ premium map content. Experience superior connectivity and networking solutions with complete control of your entire system, right at your fingertips. The chartplotter includes a premium-performance processor for our fastest map drawing, superior networking, video distribution, and more. Multiple displays can be flat-mounted edge-to-edge to create a sleek glass helm look or mounted flush. NMEA 2000 networking and the Garmin Marine Network allow you to build your full marine electronics suite — from radar and autopilots to cameras and instruments — controlled from your chartplotter and shared across multiple screens. With SmartMode station controls, everything is designed to give you quick, one-touch access to the information you need to ease high-stress situations such as docking. For full control of your boat on your chartplotter screen, use the OneHelm feature to connect to many compatible third-party devices. Built-in Garmin SailAssist features provide data, displays, and pre-race guidance to help you gain a competitive edge. Download the ActiveCaptain app to your compatible smartphone or tablet to manage your marine experience— from trip planning and pre-fishing to purchasing, downloading, and updating maps. See RPMs, fuel flow, temperature, trim and more for up to four compatible Mercury engines by using the SmartCraft Connect gateway.

Features:

- Features a 10" full HD in-plane switching touchscreen display for wider viewing angles, superior clarity and sunlight readability, even with polarized sunglasses
- Built-in support for the full suite of Garmin sonar capabilities, including CHIRP traditional, ClearVü and SideVü scanning sonars, Ultra High-Definition scanning sonar (no black box required), the LiveScope System, and the full-line of live sonar products (transducers sold separately)
- Adds a stunning appearance with the ability to install multiple displays either flat mounted edge-to-edge to create a sleek glass helm look or mounted flush
- Fully network capable with NMEA 2000 connectivity and the Garmin Marine Network to easily build your marine system — from sonar, radar, and autopilots to instruments, cameras, and multimedia
- ANT connectivity and Wi-Fi networking let you connect with your compatible quatrix smartwatches, gWind Wireless 2 wind sensor, and more
- See RPMs, fuel flow, temperature, trim, and more for up to four of your compatible Mercury engines by using the SmartCraft Connect gateway
- For full control of your boat on your chartplotter screen, use our exclusive OneHelm feature to connect to many third-party devices
- Preloaded Garmin Navionics+ coastal charts and inland mapping feature Auto Guidance+ technology (Auto Guidance+ is for planning purposes only and does not replace safe navigation operations); plus, there's support for optional Garmin Navionics Vision+ premium map content
- SmartMode station controls enable presets for one-touch access to docking, cruising, fishing, anchoring, and more
- Built-in Garmin SailAssist features provide data, displays, and pre-race guidance needed to gain a competitive edge
- Use built-in Wi-Fi networking to pair with the free ActiveCaptain smartphone app for access to the OneChart feature, smart notifications, Garmin Quickdraw Community data, and more.
- Dual microSD card slots on the back of the unit for use with the ActiveCaptain app and cartography cards

What's In The Box?

- NMEA 2000 drop cable
- Bail mount with knobs 8610 and 8612 series only
- Flush mount kit
- Protective cover
- Trim piece snap covers



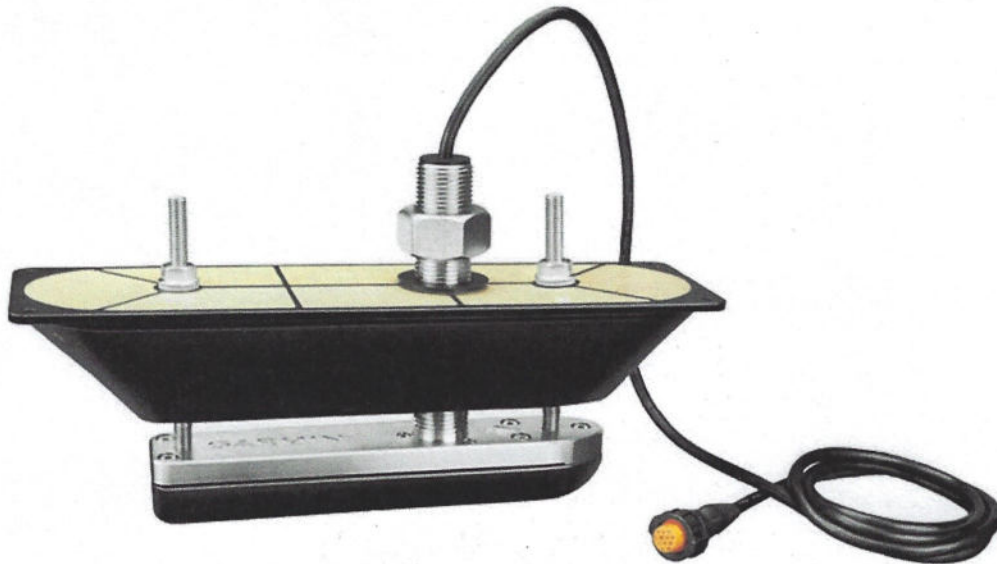



ONLINE EXCLUSIVE

Garmin GT30-TH Thru-Hull Transducer



Item #: 333526

\$699.99 Members get up to \$34.99 back in points.  [Join now](#)

FREE Shipping

Ships in 1-2 business days

This item is excluded from all discounts and promotions.

1

+

Add to Cart

Earn 6,990 points on this product at our family of brands² when you use your Good Sam Rewards Credit Card. [Learn More](#) **PayPal** As low as \$37.69/mo. [Learn more](#)Ex 1(1)
393



Punta Gorda ▼

Deliver to 33950 ▼

[Home](#) / [Categories](#) / [Electronics & Navigation](#) / [Gps & Radar](#) / [Multifunction Displays & Combos](#)

S



[GARMIN](#)



Sign In ▼

GPSMAP® 8610xsv Multifunction Display with US and Canada Navionics+ Chart

[See Product Details](#)

Model # 20696811 | Mfg # 010-02091-51

\$2,799.99

Starting at \$136/mo with [affirm](#)

SHIPS FAST

Pickup
Ready today

Same-Day
Get it today

Shipping
3 - 7 Days

Free pickup at Punta Gorda [Check Other Stores](#)

Ready today for pickup inside the store

Only 1 left!

Protect Your Purchase | [Details](#)

- ☐ 1 Year PLUS Product Protection Plan **\$172.44**
- ☐ 2 Year PLUS Product Protection Plan **\$299.49**

- +

Add to Cart

Frequently Bought Together

Ex A⁽²⁾
10/2

Current Item

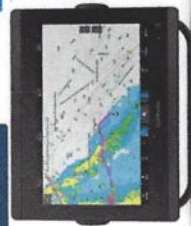

+



+



+



+



GARMIN
GPSMAP® 8610xsv
Multifunction Display with US
and Canada Navionics+ Charts
\$2,799.99

GARMIN
NMEA 2000 Starter Kit
\$99.99

GARMIN
GPSMAP® 8612xsv
Multifunction Display with US
and Canada Navionics+
\$4,099.99

GARMIN
GT51M-TM Transom Mount
Traditional and CHIRP
ClearVu/SideVu Transducer
\$629.99

FUSION
Apollo™ MS-RA770 Marine
Stereo with Built-in Wi-Fi®
\$699.99

Add 5 items to cart

Description

Upgrade Your Boating Experience with the Garmin GPSMAP® 8610xsv Multifunction Display

For avid boaters seeking top-notch navigation and sonar technology, the Garmin GPSMAP® 8610xsv Multifunction Display is a game-changer. This advanced chartplotter boasts a 10" full HD in-plane switching touchscreen display, delivering unparalleled clarity and visibility from any angle, even in bright sunlight or while wearing polarized sunglasses.

Specifications

| | |
|----------------------|--------------------------|
| Antenna | Internal GPS Antenna |
| Cartography | US and Canada Navionics+ |
| Diagonal Screen Size | 10 Inches |
| Dimensions | 10.25" x 8.06" x 2.95" |
| Display Color | Color |
| Display Shape | Horizontal |
| Display Size | 8.6" x 5.4" |



2x A 282

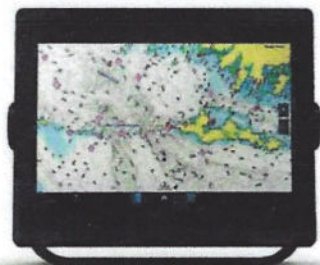

GPSMAP® 8610xsv

With Mapping and Sonar

PART NUMBER 010-02091-51

Garmin Navionics+™ Built-In Coverage

\$2,799.99 USD

Starting at \$136/mo or 0% APR with [affirm](#). See if you qualify

Display Size

10"

12"

16"

17"

Charts and Maps ?

WORLDWIDE BASEMAP

GARMIN NAVIONICS+

Sonar ?

YES

NO

Available to ship in 1–3 business days.

ADD TO CART

OVERVIEW

EXA(3)
183pgs

**GARMIN.**

FREE GROUND SHIPPING ON ORDERS \$25 AND UP

MARINE / TRANSDUCERS

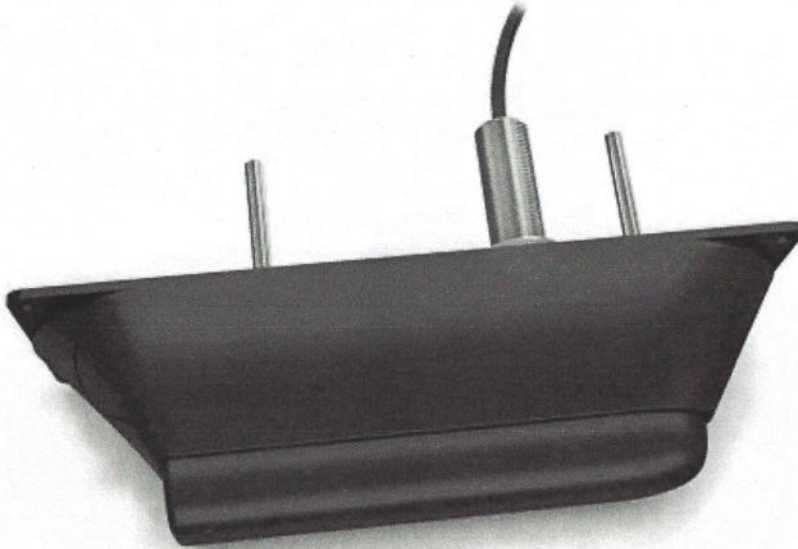

Garmin GT56UHD

Garmin GT56UHD-TH

PART NUMBER 010-02732-10

\$899.99 USDStarting at \$57/mo or 0% APR with [affirm](#). See if you qualify

Installation ?

TRANSOM MOUNT

THRU-HULL MOUNT

THRU-HULL PAIR

ExA(3)
2/3

Tradition Sonar ?

MID-CHIRP

HW CHIRP

ClearVü ?

455/800 KHZ

260/455 KHZ

UHD 800 KHZ

455/800/1000 KHZ

SideVü ?

455/800 KHZ

260/455 KHZ

455/1200 KHZ

455/800/1000 KHZ

Available to ship in 1–3 business days.

ADD TO CART

OVERVIEW



MANUALS >



SOFTWARE >

SUPPORT
CENTER >

COMPATIBLE PRODUCTS



ECHOMAP™ UHD2 7" sv Chartplotters

\$849.99 USD

ExA(3)
p.383

5' cornerless window with glass and screen with zip up valance curtain
100 amp electrical package with 20 amp circuits and to be independently wired and wired
50 amp motorbase plug
a/c & heat unit (roof mount or mini split)
insulated walls and ceiling

aluminum mill finish walls and ceiling

~~aluminum~~ Coined Flooring
Rubber Coined Flooring
~~aluminum mill finish floor~~

36" side entry door

36" access door

extended tongue 36" generator platform

(2) 3,500 lb axles with brakes

steel wheels with tires

Upper Shelf IN V-NOSE

6' UPPER SHELF

COUNTERTOP IN V-NOSE

Trailer Price: \$20,918

Tables:

(2) 6' X 2'

5' X 18"

ExB⁽¹⁾
p.l.g.l



Virginia Bryant <va.bryant3233@gmail.com>

Fwd: SLE Food Concessions Trailers Quote

1 message

Ralph Butts <rbutts.uscga@gmail.com>

Thu, Jan 30, 2025 at 11:18 AM

To: Virginia Bryant <va.bryant3233@gmail.com>, Carl Moore <shipwreck189@gmail.com>

Here is the first of two.

----- Forwarded message -----

From: <dionel@sleequipment.com>

Date: Thu, Jan 30, 2025, 11:04

Subject: SLE Food Concessions Trailers Quote

To: <Rbutts.uscga@gmail.com>

Hello per our I have listed below what's included with the trailer. The current lead time is about 4-6 weeks, the deposit required to get the build started (15%) \$3,138 dollars, that payment be paid either by debit/credit card(No American Express), wire transfer, or cashier check. The final payment we prefer either wire transfer or cashier check. Let me know if you have any questions or concerns

8.5 x 16 concession
8' interior height
5' concession window with glass and screens with flip up counter outside
100 amp electrical package with 20 amp circuits and to be independent (MC cable only)
50 amp motorbase plug
a/c & heat unit (roof mount or mini split)
insulated walls and ceiling
aluminum mill finish walls and ceiling
Rubber Coined Flooring
White with Silver Trim
36" side entry door
36" access door
extended tongue 36" generator platform
(2) 3,500 lb axles with brakes
steel wheels with tires
Upper Shelf IN V-NOSE
6' UPPER SHELF
COUNTERTOP IN V-NOSE

Trailer Price: \$20,918

Tables:

(2) 6' X 2'

5' X 18"

ExB⁽¹⁾
p.l.g.l



Quote Only
AT Trailer Center
 2851 Taylor Road
 Punta Gorda, FL 33950
 (941) 575-2214

Ref # 11810
Date: 01/15/2025
 Sales Person: Clint Slaggy
 Sales Person Email: clint@roystrailercountry.net

Customer: COAST GUARD AUXILARY

Home: (703) 298-3909

Address:

Email:

County:

Description of Purchase

2025 ARISING 7X14 TANDEM AXLE ENCLOSED Stock No: CLINTQUOTE8

| Model No | VIN | Ext. Color | Length | Odometer |
|----------|-----|------------|--------|----------|
| | | WHITE | 14 | |

| Trade Info | | Unit Price | | \$12,250.00 |
|----------------------------------|---------|---------------------|---------|-------------|
| Trade1VIN: Odometer: | | Discount | \$0.00 | |
| Allowance: \$0.00 Payoff: \$0.00 | | Rebate | \$0.00 | |
| Lien Holder: | | Additional Cost | \$0.00 | |
| | | Trade Allowance | \$0.00 | |
| Itemized Charges | | Net Selling Price | | \$12,250.00 |
| Registration | \$24.00 | Taxable Charges | \$99.00 | |
| Title Certificate | \$0.00 | Non Taxable Charges | \$24.00 | |
| Freight Fee | \$0.00 | State Tax | \$0.00 | |
| Document Fee | \$95.00 | County Tax | \$0.00 | |
| Other Fees | \$0.00 | Local Tax | \$0.00 | |
| Service Contract | \$0.00 | Total Sales Tax | \$0.00 | |
| GAP | \$0.00 | Payoff | \$0.00 | |
| Tire Fee | \$4.00 | | | |
| | | | | |
| | | | | |
| Financing | | Sub Total | | \$12,373.00 |
| APR | 0.00% | Down Payment | \$0.00 | |
| Term | -1 | Due On Delivery | | \$12,373.00 |
| | \$0.00 | | | |

Additional Cost Description

NEW 2025 ARISING 7X14 TANDEM AXLE ENCLOSED CARGO TRAILER, 6'3" INTERIOR HEIGHT, SOFT V NOSE, REAR BARN DOORS, A/C HEAT, ELECTRICAL PACKAGE WITH OUTLETS/ LED INTERIOR LIGHTS/ SHORELINE, WHITE LUAN WALLS/CEILING, CONCESSION WINDOW ON CURBSIDE, SIDE DOOR WITH BARLOCK

This Sale is Final.

Manager Signature

Date

Buyer Signature

Date

Buyer Signature

Date

Disclaimer

EXB(2)

TRAILER FACTORY of SW FLORIDA

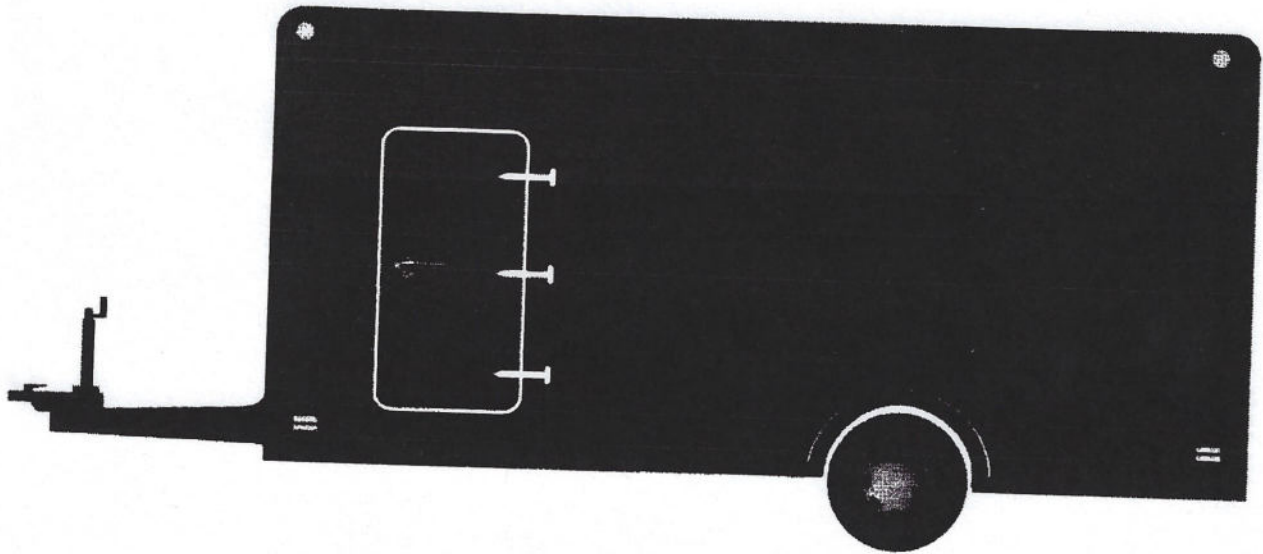

2025 quality cargo 7x14ta with Barn Door custom order

-white 7x14ta \$6500 sales price

-escape door \$600

-White interior walls and diamond plate floor \$1850

-A/C and heat with electric panel \$385

-total sales price \$12,800

Customer will be putting downing \$800 nonrefundable deposit which will go towards trailer upon purchase

Customer- United State Coast Guard Auxiliary

-Flotilla 98 Charlotte Harbor

Carl Moore 7032983909

X _____

Store manager- Jake Waelti

X _____

**EXB(3)
P.1/21**

TRAILER FACTORY of SW FLORIDA

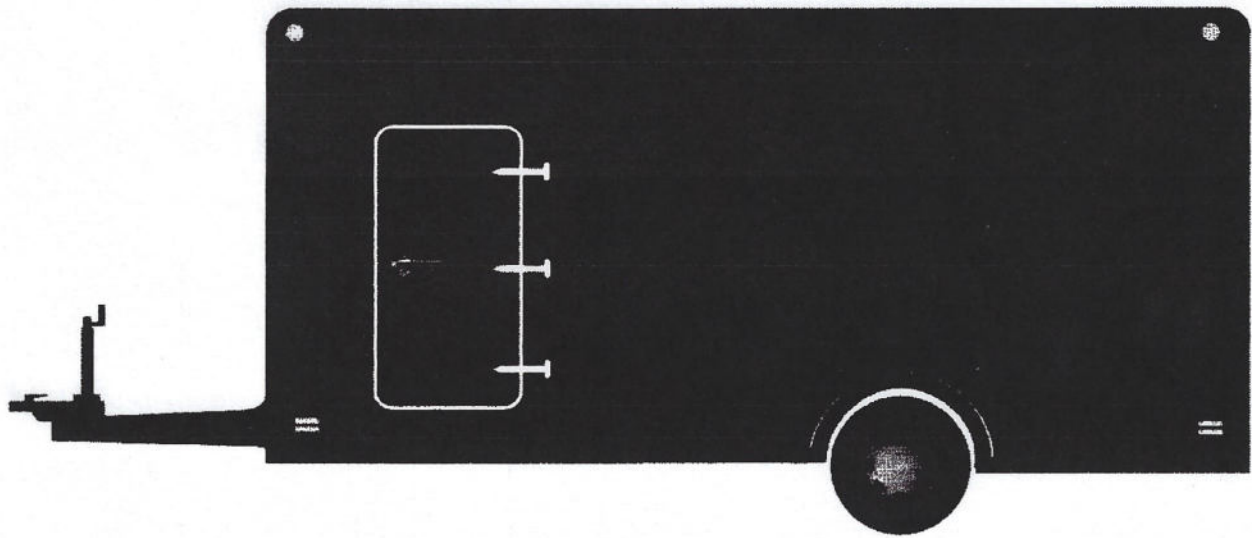

2025 quality cargo 7x14ta with Barn Door custom order

-white 7x14ta \$6500 sales price

-escape door \$600

-White interior walls and diamond plate floor \$1850

-A/C and heat with electric panel \$385

-total sales price \$12,800

Customer will be putting downing \$800 nonrefundable deposit which will go towards trailer upon purchase

Customer- United State Coast Guard Auxiliary

-Flotilla 98 Charlotte Harbor

Carl Moore 7032983909

X _____

Store manager- Jake Waelti

X _____

*ExB(3)
P.121*

Checkout (1 item)



1 Choose shipping addresses

Choose where to ship each item

| Items | Qty | Send to | Ship to one address |
|--|------|--------------------------------------|---|
|  Apple iPad (10th Generation): with A14 Bionic chip, 10.9-inch Liquid Retina Display, 64GB, Wi-Fi 6 + 5G Cellular, 12MP front/12MP Back Camera, Touch ID, All-Day Battery Life - Blue \$498.99 <small>Condition: New Sold by: Amazon.com Services, Inc</small> Delete | 1... | Jonathan R Chose, P.O. Box 350, P... | To ship to additional addresses, increase the quantity. |

Use these addresses

Use these addresses

Choose a shipping address to continue checking out. You'll still have a chance to review and edit your order before it's final.

Order Summary

| | |
|--------------------------------|----------|
| Items: | \$498.99 |
| Shipping & handling: | \$6.99 |
| Total before tax: | \$505.98 |
| Estimated tax to be collected: | \$39.85 |
| Estimated Regulatory Fees: | \$0.50 |

Order total: \$546.33

[How are shipping costs calculated?](#)

[What is a Regulatory Fee?](#)

2 Payment method



Discover ending in 6283

[Change](#)

Billing address: Same as shipping address.

Add a gift card or promotion code or voucher

Enter code

Apply

Want to use Cashback Bonus® for this order?

[Learn more](#)

3 Offers

4 Items and shipping

Delivery date: Jan. 19, 2025

[Review order](#)



Apple iPad (10th Generation): with A14 Bionic chip, 10.9-inch Liquid Retina Display, 64GB, Wi-Fi 6 + 5G Cellular, 12MP front/12MP Back Camera, Touch ID, All-Day Battery Life - Blue

Need help? Check our [Help pages](#) or [contact us](#)

For an item sold by Amazon.com: When you click the "Place your order" button, we'll send you an email message acknowledging receipt of your order. Your contract to purchase an item will not be complete until we send you an email notifying you that the item has been shipped.

[Important information about sales tax you may owe in your state](#)

You may return new, unopened merchandise in original condition within 30 days of delivery. Exceptions and restrictions apply. See Amazon.com's [Returns Policy](#).

Need to add more items to your order? Continue shopping on the [Amazon.com homepage](#).

Exc (1)
P. 181



[Top Deals](#) [Deal of the Day](#) [Yes, Best Buy Sells That](#) [More](#)

[Account](#)

[Recently Viewed](#)

[Order Status](#)

[Saved Items](#)

Your Cart

Special Offers We found offers available based on items in your cart! See all



Apple - 10.9-Inch iPad - Latest Model - (10th Generation) with Wi-Fi + Cellular - 64GB - Blue (Unlocked)

☐ **Pickup at Tempe Marketplace**
Ready for pickup Fri, Jan 24
Closest store with availability is 126 miles away

☐ **FREE Shipping to 85280**
Get it by **Thu, Jan 23** if you order within 1 hr 30 min
Next-Day Delivery is also available in checkout

1

Save for later
Remove

\$499.00

Got a device like this to trade in?



We'll help you check your trade-in value and apply it to your order.

[Check Trade-In Value](#)

Included Free

4 items

[Show items](#)

Protection Plans



Protection for your Apple product (362)

[See All Plans](#)

Which Microsoft 365 plan would you like to add?



This PC does not come with Word, Excel or PowerPoint. Save \$10 on Microsoft 365 with purchase of a new device. My Best Buy Plus™ and My Best Buy Total™ members save \$20.

Savings applies to initial purchase only. Subscription auto-renews annually after first 12 months at \$99.99 (Personal) / \$129.99 (Family) per year, or then-current price, until cancelled. Cancel anytime.

1 Person - PC/Mac - \$69.99/yr

[Add to Cart](#)

Saved Items

Your list is currently empty

Need inspiration? Check out [recommended items](#), or search for items to save.

Customers often buy these together



Order Summary

| | |
|---------------------|----------|
| Item Total | \$499.00 |
| Store Pickup | FREE |
| Estimated Sales Tax | \$40.42 |

Total \$539.42

Checkout

My Best Buy® members enjoy exclusive offers & free shipping with no minimum purchase.

[Sign in or create an account now](#)

Apply today, shop today.



Show me how >

10% back in rewards on your first day of purchases when you are approved for the My Best Buy® Credit Card. or

\$44.96/month* suggested monthly payments with **12 month financing** on this purchase of **\$539.42**

Looking for a lease to own option?

Enjoy the tech you want today. [Learn more >](#)

Buying a gift for someone special?

Gift options can be added in checkout. [Learn more >](#)

Exc (2)



p. 1 of 1

Your bag total is \$539.42.

Free delivery and free returns.

Check Out with Apple Pay

Check Out



10.9-inch iPad Wi-Fi + Cellular
64GB - Silver

1 ▾

\$499.00

[Remove](#)

 **Add AppleCare+ for iPad (10th generation) for \$69.00**

[Add](#)

- Unlimited repairs for accidental damage protection
- Apple-certified service and support
- Express Replacement Service — we'll ship you a replacement so you don't have to wait for a repair
- 24/7 priority access to Apple experts
- Coverage for your iPad, Apple Pencil, and Apple keyboard, all for a single price

[Learn more](#) 

 **Add free engraving**

[Add](#)

 Order now. Pick up, in-store:
Today at [Apple Scottsdale Fashion Square](#)

 Order by 10:15 a.m.. Delivers to [85281++](#) ▾
Today from Store — \$9.00
Tomorrow — Free

Subtotal \$499.00

Shipping FREE

Estimated tax for: [85281++](#) ▾ \$40.42

Total \$539.42

[Get Daily Cash with Apple Card](#) 

Check Out with Apple Pay

Check Out

Exc (3)
p. 191

MAC Grant Input DRAFT - gen... Boat America - Auxiliary Center

auxcen.com/boat-america/

Google Chrome isn't your default browser [Set as default](#)

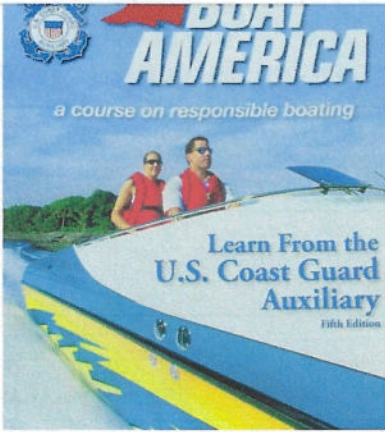

★★★★★ (60 reviews) [Write a Review](#)

SKU:
1BA-10059

Quantity:
1

[Add to Cart](#) [Add to Wish List](#)

Description

EDUCATIONAL COURSES ARE NOW BEING SHIPPED FED EX UNLESS THE ADDRESS PERTAINS TO A PO BOX.

Main Course Materials

Serves 10 Students

- 10 Text Books
- 10 Final Exams "A" 10 Final Exams "B" 10
- 10 Course Completion Certificates
- 10 Student Cards (on 1 sheet)
- 10 Decal, Safe Boating Course Graduate
- 10 Evaluation Sheets

71°F Partly sunny

Search

2:32 PM 1/28/2025

(*) Exclusive Source: USCG Auxiliary Center, only.

Ex D.

MAC Grant Input DRAFT - ge... Boat America - Auxiliary Center x

auxcen.com/boat-america/

Google Chrome isn't your default browser Set as default

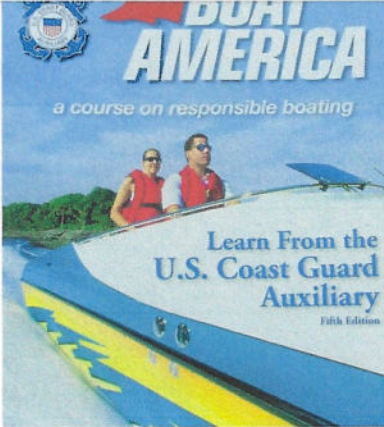

★★★★★ 160 reviews | Write a Review

SKU: 18A-10050

Quantity: 1

Add to Cart Add to Wish List

Description

EDUCATIONAL COURSES ARE NOW BEING SHIPPED FED EX UNLESS THE ADDRESS PERTAINS TO A PO BOX.

Main Course Materials

Serves 10 Students

- 10 Text Books
- 10 Final Exams "A" 10 Final Exams "B" 10
- 10 Course Completion Certificates
- 10 Student Cards (on 1 Sheet)
- 10 Decal, Safe Boating Course Graduate
- 10 Evaluation Sheets

* Exclusive Source: USCG Auxiliary Center, only.

ExD.

Nautical Charts Online - Chart Charlotte Harbor and Pine Isls

waterproofcharts.com/product/charlotte-harbor-pine-island-sound-large-print-navigation-chart-1e/

Google Chrome isn't your default browser [Set as default](#)

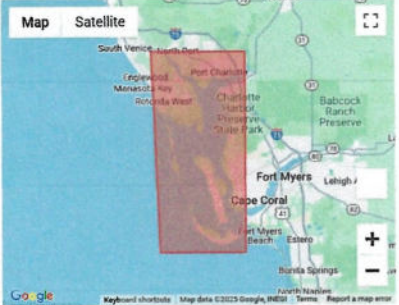
\$32.95

Nobody offers comprehensive navigation detail for Charlotte Harbor and Pine Island Sound quite like Waterproof Charts. We take pride in the fact that our marine charts are put together using a combination of information sources. This means you are getting a navigation chart with the most detail possible. Side A of this nautical chart includes detailed coverage of Port Charlotte FL and Punta Gorda, south to Pine Island, and west to Boca Grande and Cayo Costa.

Do you want your chart rolled or folded?

☐ Folded charts
☐ Rolled charts

1 [Add to cart](#)

71°F Partly sunny Search 1:27 PM 1/28/2025

$$\sum_X E^{(1)}$$

Nautical Charts Online - Chart

nauticalchartsonline.com/chart/detail/11426-07-2003-FL-2003-Estro-Bay-To-Lemon-Bay

Google Chrome isn't your default browser

Sail Safely. Use a Reliable Paper Chart

Sign In New Guest

0 ITEMS

NAUTICAL CHARTS ONLINE

NOAA Nautical Charts (U.S. Waters) International Charts Specialty Charts Other Nav Products Other Products for Mariners Wall Art

NOAA
International
Specialty Charts
Bathymetric Charts
Historical Charts
Hurricane Charts
Training Charts
Canoe Charts
Satellite Charts
Placemats
Other Nav Products
Products for Mariners
Wall Art

SEARCH CHARTS BY MAP VIEW

Search by chart title, key word or chart number

SEARCH

QUICK ADD LIST

Safe Boaters Carry USCG Coast Pilot

Chart 11426-07-2003
FL-2003, ESTERO BAY TO LEMON BAY

Historical Chart - Not For Navigational Use
Actual Chart Size: 24.0" x 18.0"

The chart you are viewing is a chart by OceanGrafix. This chart is available for purchase online.

ADD TO CART From \$45.00

Click for Enlarged View

GET HELP

Tempo to rise Thursday

Search

2:23 PM 1/28/2025

EXE⁽²⁾

Nautical Charts Online - Chart x Charlotte Harbor and Pine Island x NOAA 11426 Estero Bay To Lemon Bay x +

bluewaterweb.com/noaa-11426-estero-bay-to-lemon-bay-charlotte-harbor-sunsetted.html

Google Chrome isn't your default browser [Set as default](#)

Login / Register

 Search for products, categories, ...

SHOPPING CART
0 Item - \$0.00

ALL CATEGORIES HOME ABOUT US NOAA CHART SELECTOR BLOG VIDEOS SUPERYACHT SERVICES SUBSCRIBE

Home » NOAA 11426 Estero Bay To Lemon Bay Charlotte Harbor Sunsetted



SKU

\$29.92Qty 1 [ADD TO CART](#) [BUY NOW](#)



NOAA 11426 Estero Bay To Lemon Bay Charlotte Harbor Sunsetted
Cancelled April 3/24

PLEASE NOTE: The chart you are viewing is NOT updated weekly and does NOT include all of the latest Notice to Mariners corrections





FREE SHIPPING
Over \$99 in Continental USA

TECH SUPPORT
Email us Today

SIMPLE RETURNS
Within 30 Days

FEATURED PRODUCTS

 Exumas The Kingdom Of Blue
\$149.95

 US604x All USA and Coastal Canada Bahamas to BVI

71°F Partly sunny

Search

2:39 PM 1/29/2025

Ex E⁽³⁾

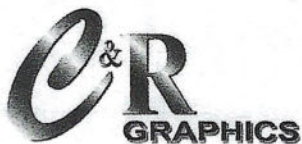

2320 Tamiami Trail
Suites 1&2
Port Charlotte, FL 33953

Invoice

941-624-3713 www.crgraphics.us

| Date | Invoice # |
|------------|-----------|
| 11/26/2024 | 9411 |

Bill To

Deliver To

USCG Auxiliary
2001 Shreve St.
Punta Gorda, FL 33950

| P.O. No. | Terms | Due Date | Ship Via |
|----------|-------|------------|----------|
| | | 11/26/2024 | |

| Item | Quantity | Description | Amount |
|---|----------|--|--------|
| Brochures | 1 | 1,000 - 2024 Safe Boating Course Brochures, full color on 100 lb. gloss text, tri-folded | 585.00 |
| <div style="display: flex; justify-content: space-between;"> <div style="width: 45%;"> <p>C&R GRAPHICS LLC 2320 Tamiami Trail Port Charlotte FL 33952 941-624-3713</p> <p>11/27/2024 15:49</p> <p>Trans:5 AMEX Batch:65 CHIP</p> <p>*****2001</p> <p>AMOUNT: \$585.00</p> <p>Resp: APPROVE</p> <p>Code: 809754</p> <p>Ref#: 433215827817</p> <p>App Name: AMERICAN EXPRESS</p> <p>AID: A000000025010801</p> <p>TVR: 00000008000</p> <p>TSI: E800</p> </div> <div style="width: 50%;"> <p>Cardholder acknowledges receipt of goods and obligations set forth by the cardholder's agreement with issuer.</p> <p>CUSTOMER COPY Thank You Powered By ValorPay (v1.3.52)</p> </div> </div> | | | |

Thank you for choosing C&R Graphics!
Check out all the swag at www.crgraphics.us

Please be advised that any outstanding invoices may incur a 1.5% late fee.

Credit card payments may be subject to a 3% fee.

| | |
|--------------------|-----------------|
| Subtotal | \$585.00 |
| Sales Tax (0.0%) | \$0.00 |
| Payments/Credits | \$0.00 |
| Balance Due | \$585.00 |

Ex F (1)
1/1

Short Stop Printing, Inc.

1101 South McCall Road
Englewood, Florida 34223
(941) 474-4313

Quote
NAME US Coast Guard - Punta Gorda INVOICE 67557
BILLING ADDRESS _____ ORDER PLACED BY Geri Daley
EMAIL ADDRESS _____ TELEPHONE _____

| STOCK | NUMBER OF SIDES | QUANTITY | FINISHED SIZE | JOB DONE | DESCRIPTION | PRICE |
|---------|-----------------|----------|---------------|----------|-------------|-------|
| 100# LA | 1S - 2S | 1,000 | 8.5 X 11 | | Brochures - | 300 |
| gloss | 1S - 2S | | X | | | |
| text | 1S - 2S | | X | | | |
| | 1S - 2S | | X | | | |
| | 1S - 2S | | X | | | |
| | 1S - 2S | | X | | | |
| | 1S - 2S | | X | | | |

| | | | | | | |
|------------------------|--------------------------|----------------|-------|-------|------------|--|
| INK COLORS: 1st color: | | 2nd color: | PMS#: | PMS#: | Full color | |
| Collating | Cutting | Folding: Yes | No | | | |
| Hole Punching | Numbering _____ to _____ | Padding | 25's | 50's | 100's | |
| Perforating | Scoring | Stapling | | | | |
| Typesetting * | Typesetting Revisions * | Typing * | | | | |
| SCANNING | Logo Design * | Spiral Binding | | | | |
| Die Cutting | Apply Labels / Stamps | Other: | | | | |

Proof

Date _____ Initials _____ Comments _____
Date _____ Initials _____ Comments _____

Calling for Job Completed

Date _____ Initials _____ Comments _____
Date _____ Initials _____ Comments _____

STOCK CHECKED: ☐ ORDERED ☒ IN STOCK

Special Instructions:

BCE Reorder # Quote

BCE Reorder #

BCE Reorder #

Vendor:

Pd:

PROOF*

Any editorial changes to original copy will be billed as an additional charge. I have reviewed the proof for printing of this order. I authorize this order to be printed with full remittance due at time of completion unless otherwise noted.

*DISCLAIMER FOR FULL COLOR PRINTING:

Short Stop Printing does not guarantee exact color matching (Colors printed in CMYK are not the same as PMS colors). Proofs will show design layout, text accuracy, image size and placement. Color proofs will not show exact reproduction of color but will be reasonably close.

Proof Signature: _____ Date: _____

*Required on all typesetting, typing, original artwork, and full color proofs.

Shipping

Sub-Total

Sales Tax

TOTAL

Ex F(2)

1/1

170.00

Jim • Pat • Katy



2828 S. McCall Rd Ste 37 • Englewood, FL 34224

Ph: 941.475.2220 • Fax: 941.474.1616

hpc37@comcast.net

Quote

\$900.00

For THOUSAND

90¢ per sheet

EXF (3)

1/1

Estimate

Car Wrap Solutions | Boat Wrap Solutions

820 SW 24th Street
Fort Lauderdale, FL
33315

Phone: (954) 593-4825

Fax: Email Only

email@carwrapsolutions.com

CarWrapSolutions.com

| Date | Estimate No. |
|-----------|--------------|
| 1/30/2025 | 14572 |

| Name/Address |
|-----------------------------------|
| USCGA Flotilla 9-8 - 16ft Trailer |

| Project |
|---------|
| |

| Description | Qty | Total |
|---|-----|----------|
| Vehicle type: 16ft trailer Job Description and coverage: 1. Wrap coverage - passenger, driver and rear of trailer. 2. Vnose or front of trailer not included. Please add \$400.00 to price for addition. Material: 3M Branded Media! 1. Print media - 3M IJ180CV3 2-mil cast vinyl. 2. Laminate media - 3m 8518 2-mil, high-gloss cast vinyl – provided protection against solvents, salt, sand, abrasion, washing, and to add the protective UV coat to protect the print. 3. HP Latex printer - 3M MCS Print Warranty Certificate to honor print warranties. Certificate sent with estimate. 3M can only honor warranties printed on 3M MCS Certified printers. Design info: In-house Design Team! 1. Up to (8) hours of design time for layout and proofing. This service covers building the wrap design itself. 2. Stock images included in design packages. 3. Logo would be requested in vector format. Custom logos, vectorizing logos or images and custom characters are billed to customer separately. 4. Test print on 3M media prior to production. Installation: | | 2,300.00 |

| |
|-------------------------|
| Subtotal |
| Sales Tax (7.0%) |
| Total |

Ex G⁽¹⁾
p.183

Estimate

Car Wrap Solutions | Boat Wrap Solutions

820 SW 24th Street
Fort Lauderdale, FL
33315

Phone: (954) 593-4825

Fax: Email Only

email@carwrapsolutions.com

CarWrapSolutions.com

| Date | Estimate No. |
|-----------|--------------|
| 1/30/2025 | 14572 |

Name/Address

USCGA Flotilla 9-8 - 16ft Trailer

| Project | | |
|---|-----|-------|
| Description | Qty | Total |
| 3M Certified Installers! 1. Installation of trailer wrap on trailer at our Fort Lauderdale, Florida location. Warranty: 1. Warranty from Car Wrap Solutions covering fading for (5) years on all side panels. All prints backed up with 3M MCS Warranty. 2. Warranty from Car Wrap Solutions covering installation defects for (3) months. 3. Warranties start after payment of any open balances. 5. Recommended to caulk areas on edges after the wrap. Not included in price. Deposit: 1. 50% deposit required before any design work and installation scheduling is done on all vehicle wrap and sign projects. This covers all layout design, printing, lamination, and installation. 2. Remainder of balance is due upon completion of project. Sales Tax: 1. No sales tax for organization. Design Files & Creative Rights Notice: This only pertains to files or artwork created by Car Wrap Solutions. All artwork, graphic design proofs, and layout files produced by Car Wrap Solutions are property of Car Wrap Solutions. Any use of or reproduction of artwork, proofs, or layout files is strictly forbidden without consent of Car Wrap Solutions. Customers can purchase these design files from us. | | |

Subtotal

Sales Tax (7.0%)

Total

Ex G⁽¹⁾
p.2 of 3

Estimate

Car Wrap Solutions | Boat Wrap Solutions

820 SW 24th Street
Fort Lauderdale, FL
33315

Phone: (954) 593-4825

Fax: Email Only

email@carwrapsolutions.com

CarWrapSolutions.com

| Date | Estimate No. |
|-----------|--------------|
| 1/30/2025 | 14572 |

| Name/Address |
|-----------------------------------|
| USCGA Flotilla 9-8 - 16ft Trailer |

| Project |
|---------|
| |

| Description | Qty | Total |
|---|-----|-------|
| Customer files like logos, background images, etc presented by customer are property of customer. | | |

| | |
|-------------------------|-------------------|
| Subtotal | \$2,300.00 |
| Sales Tax (7.0%) | \$161.00 |
| Total | \$2,461.00 |

Ex G(1)
p.3 of 3