Charlotte County Government

"To exceed expectations in the delivery of public services."

www.CharlotteCountyFL.gov

Community Development

CHARLOTTE COUNTY
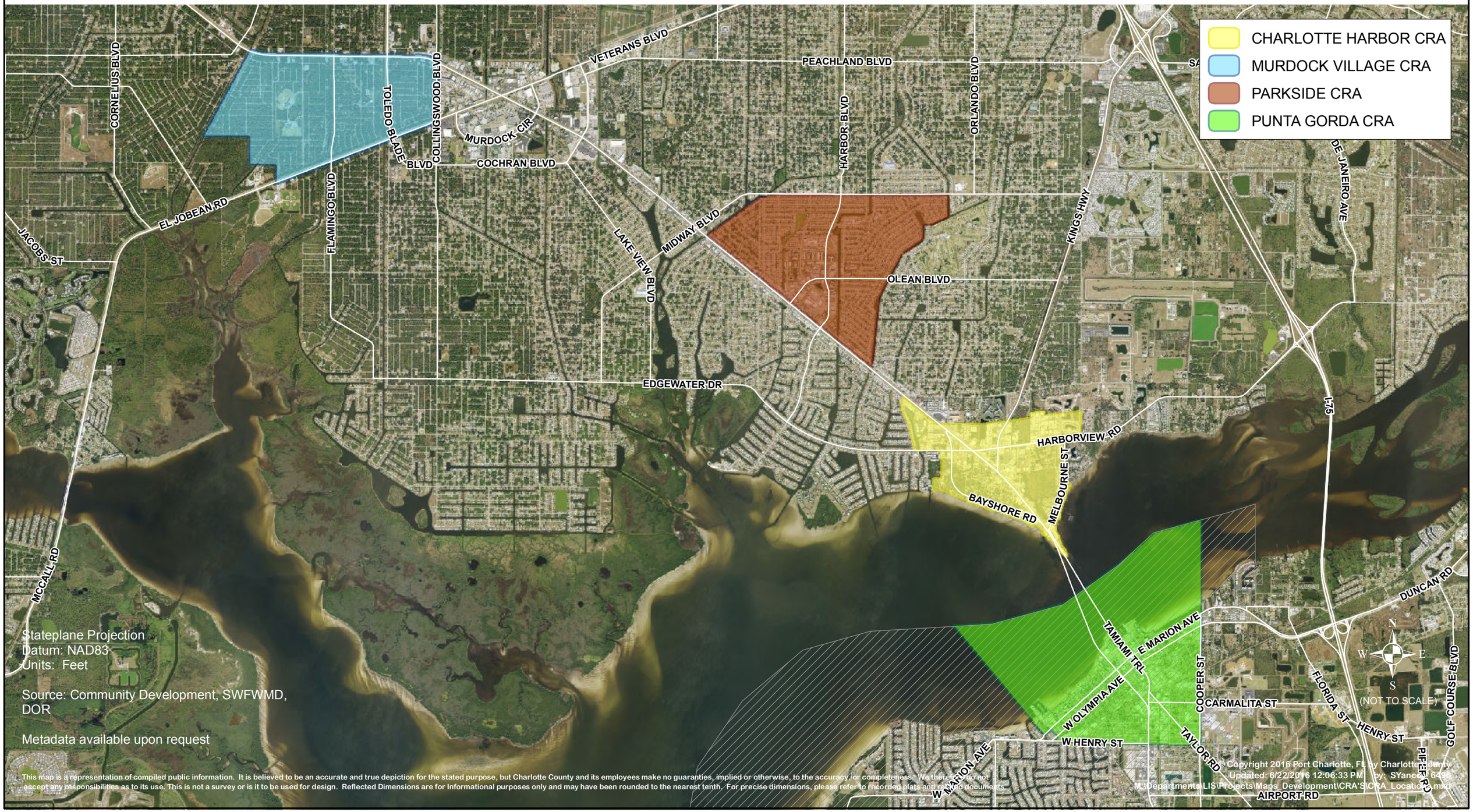
Community Redevelopment Area Locations