# THE PRESERVE
## DISC GOLF COURSE at
## NORTH CHARLOTTE REGIONAL PARK

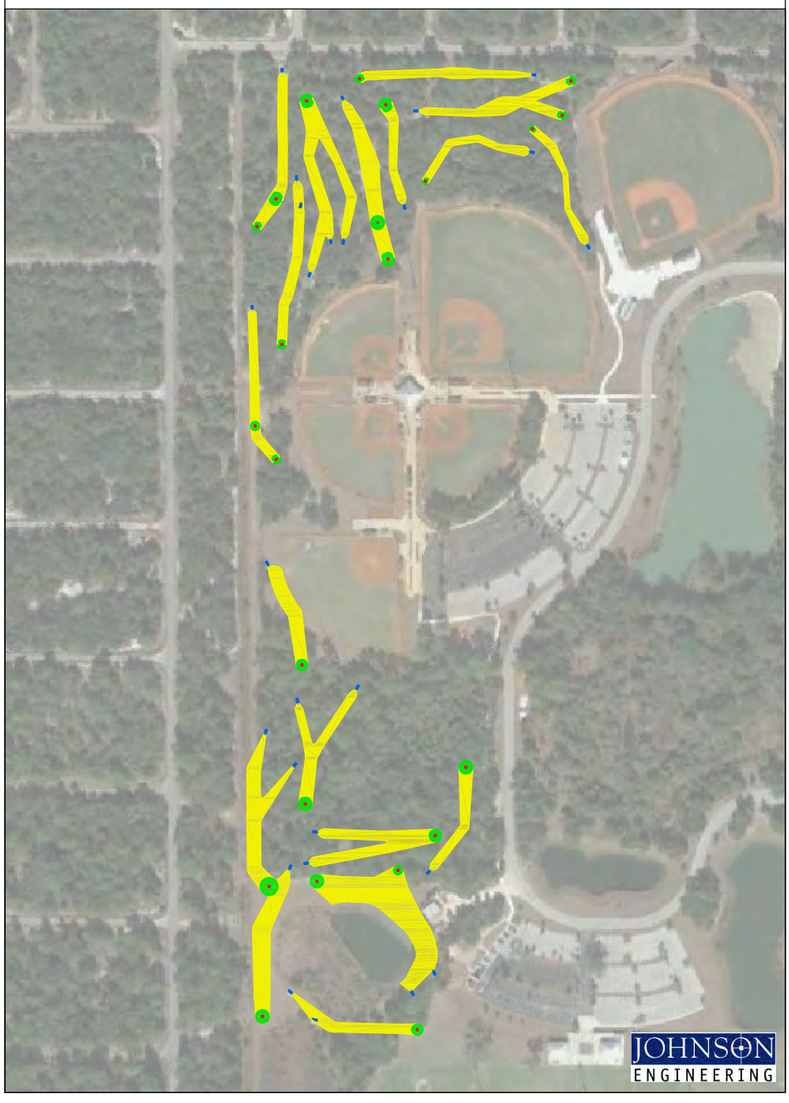


1185 O'Donnell Blvd.
Port Charlotte, FL 33948
Ph: (941) 743-2425
www.charlottecountyfl.com/parks

THE PRESERVE
DISC GOLF COURSE at
NORTH CHARLOTTE REGIONAL PARK
1185 O'Donnell Blvd.
Port Charlotte, FL 33948
Ph: (941) 743-2425
www.charlottecountyfl.com/parks

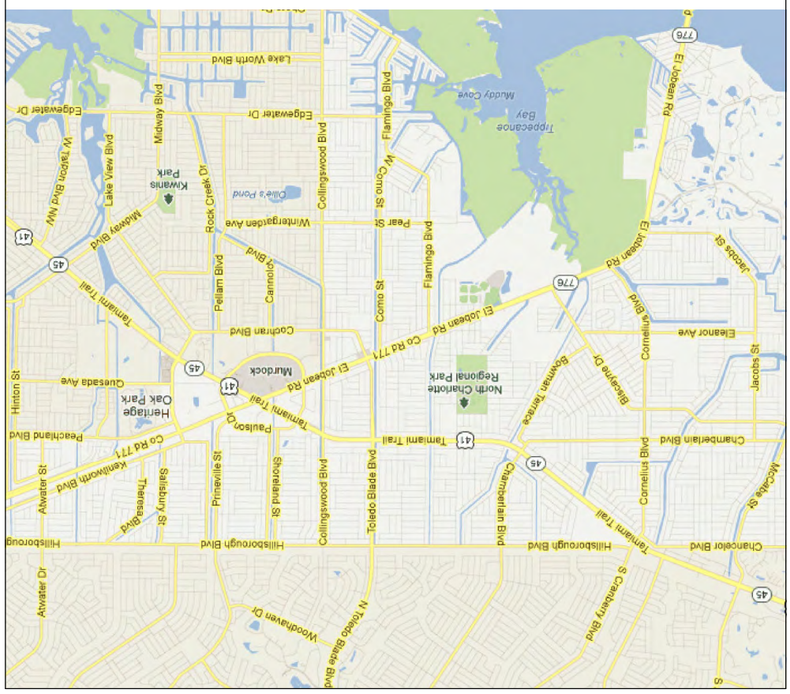

THE PRESERVE
DISC GOLF COURSE at
NORTH CHARLOTTE REGIONAL PARK

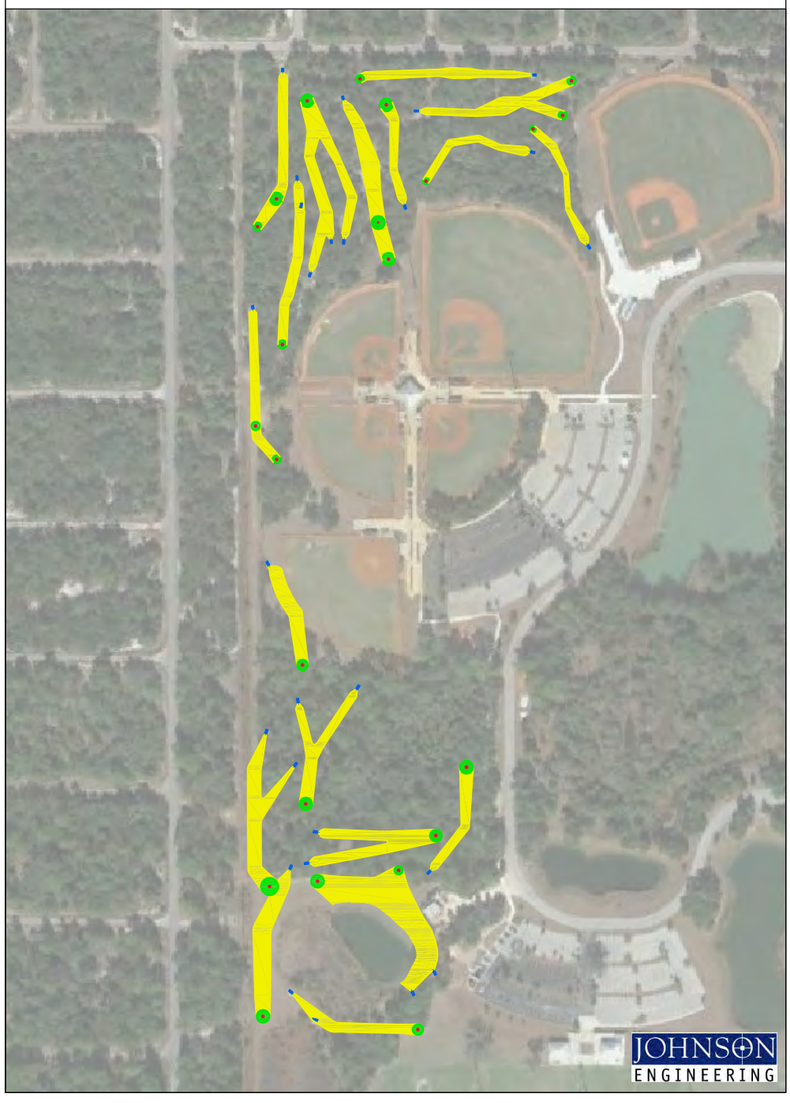


1185 O'Donnell Blvd.
Port Charlotte, FL 33948
Ph: (941) 743-2425
www.charlottecountyfl.com/parks

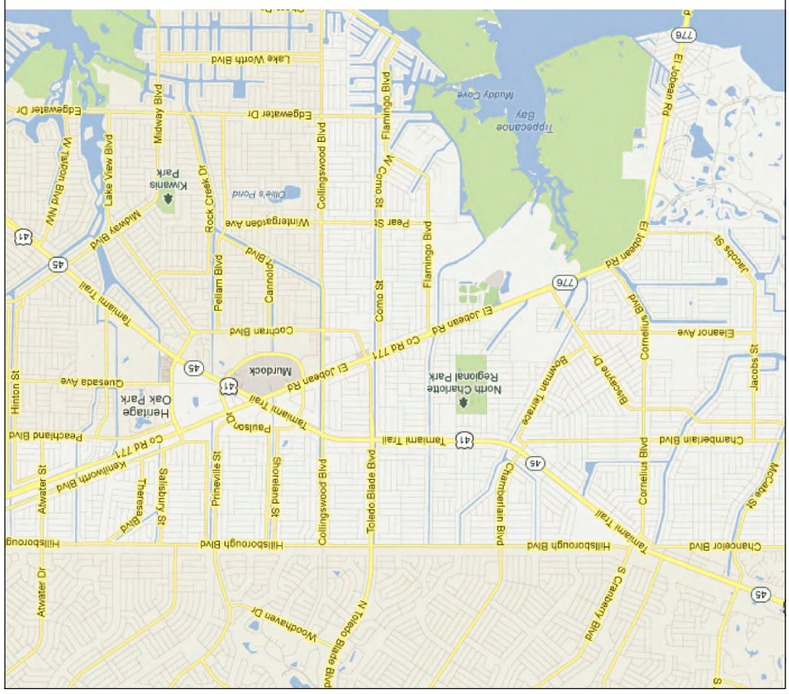

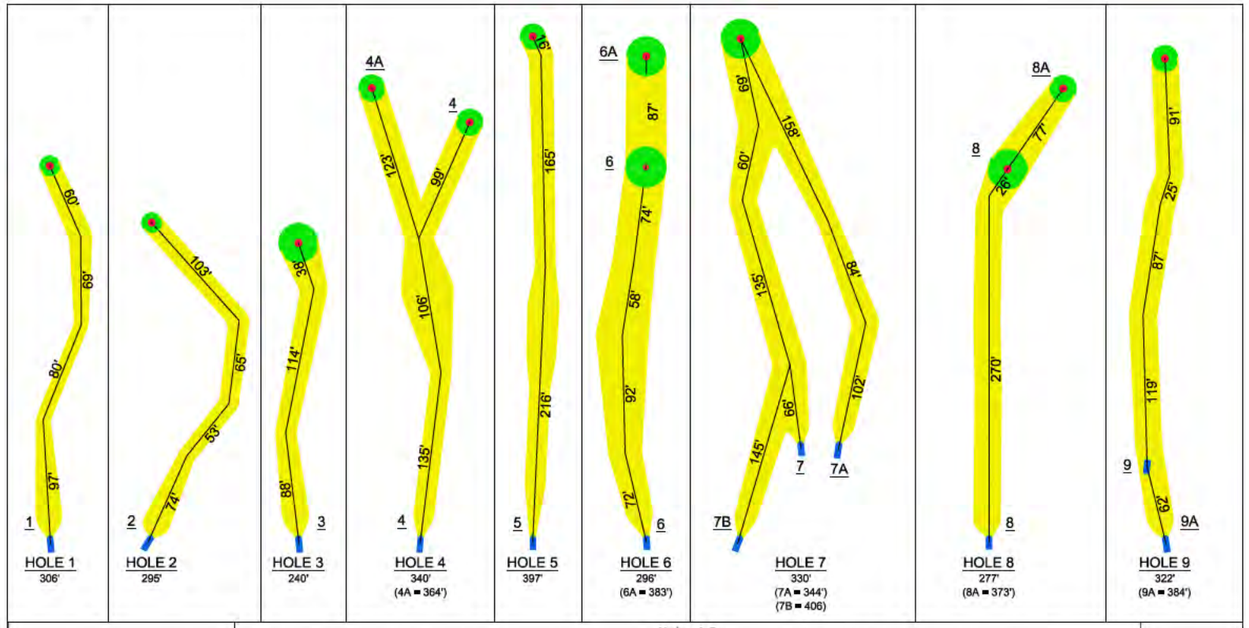


| | Holes 1-9 | | | | | | | | | |
|---|---|---|---|---|---|---|---|---|---|---|
| Hole | 1 | 2 | 3 | 4 | 5 | 6 | 7 | 8 | 9 | 1-9 Total |
| Standard Tee | 306 | 295 | 240 | 340 | 397 | 296 | 330 | 277 | 322 | 2803 |
| Back Tee | 306 | 295 | 240 | 364 | 397 | 383 | 344/406 | 277 | 384 | 2990/3052 |
| Player 1 | | | | | | | | | | |
| Player 2 | | | | | | | | | | |
| Player 3 | | | | | | | | | | |
| Player 4 | | | | | | | | | | |

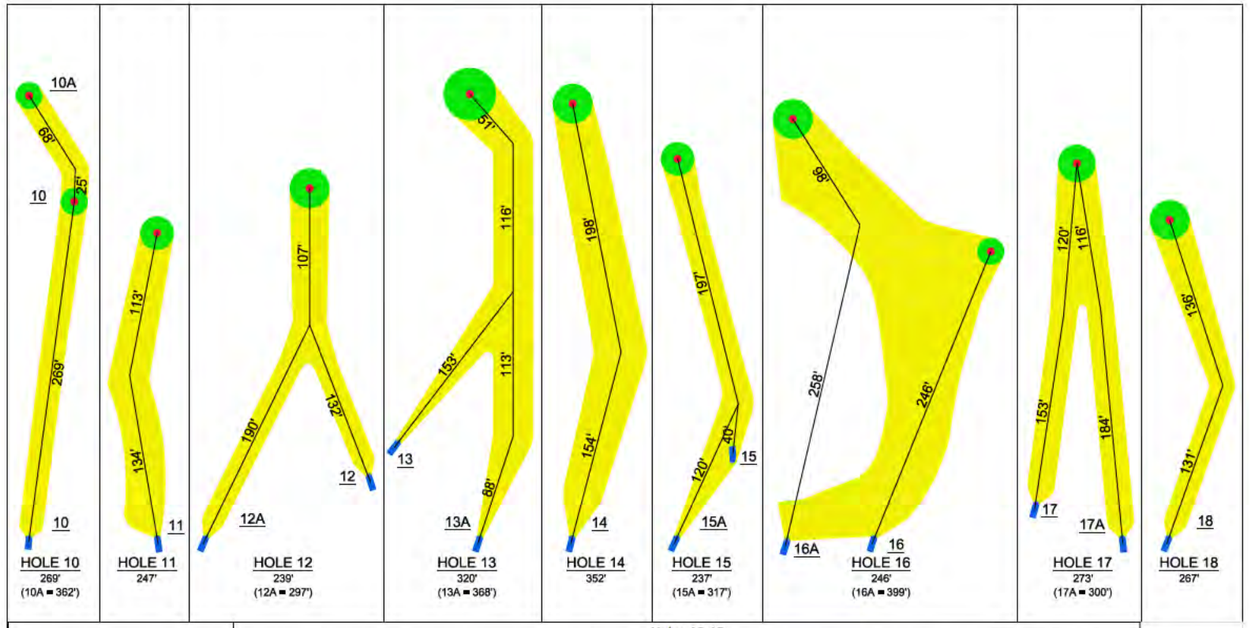


| | Holes 10-18 | | | | | | | | | | |
|---|---|---|---|---|---|---|---|---|---|---|---|
| Hole | 10 | 11 | 12 | 13 | 14 | 15 | 16 | 17 | 18 | 10-18 Total | Total |
| Standard Tee | 369 | 247 | 239 | 320 | 352 | 237 | 246 | 273 | 267 | 2550 | 5353 |
| Back Tee | 362 | 247 | 297 | 368 | 352 | 317 | 356 | 300 | 267 | 2866 | 5856/5918 |
| Player 1 | | | | | | | | | | | |
| Player 2 | | | | | | | | | | | |
| Player 3 | | | | | | | | | | | |
| Player 4 | | | | | | | | | | | |

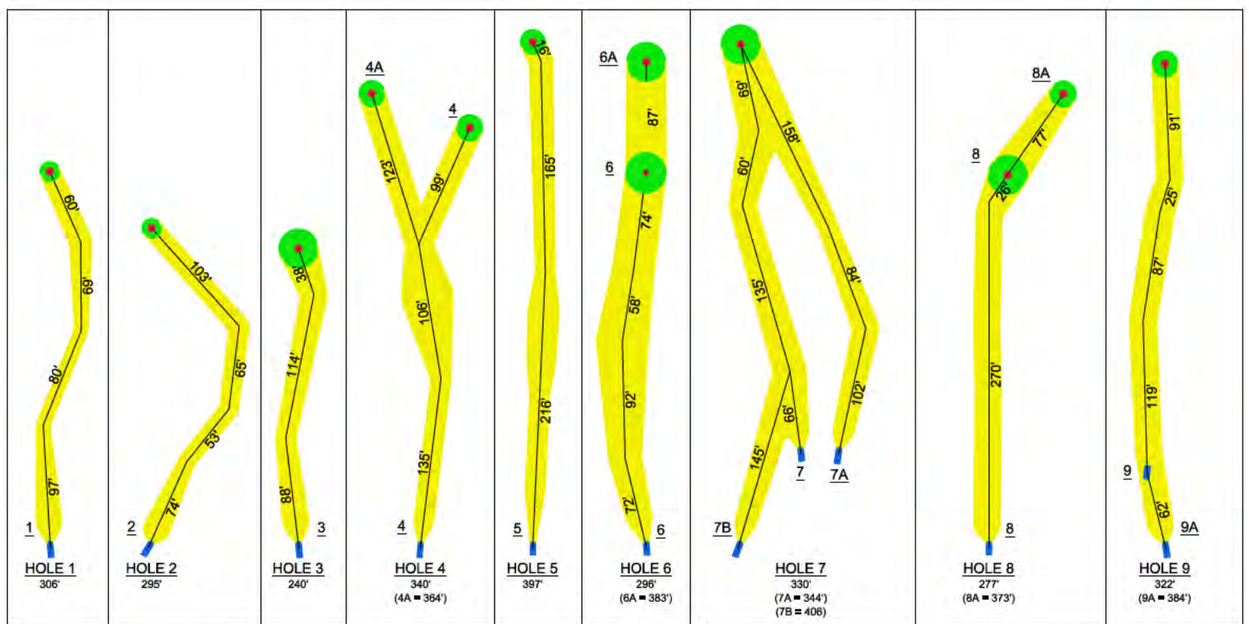



| | Holes 1-9 | | | | | | | | | |
|---|---|---|---|---|---|---|---|---|---|---|
| Hole | 1 | 2 | 3 | 4 | 5 | 6 | 7 | 8 | 9 | 1-9 Total |
| Standard Tee | 306 | 295 | 240 | 340 | 397 | 296 | 330 | 277 | 322 | 2803 |
| Back Tee | 306 | 295 | 240 | 364 | 397 | 383 | 344/406 | 277 | 384 | 2990/3052 |
| Player 1 | | | | | | | | | | |
| Player 2 | | | | | | | | | | |
| Player 3 | | | | | | | | | | |
| Player 4 | | | | | | | | | | |


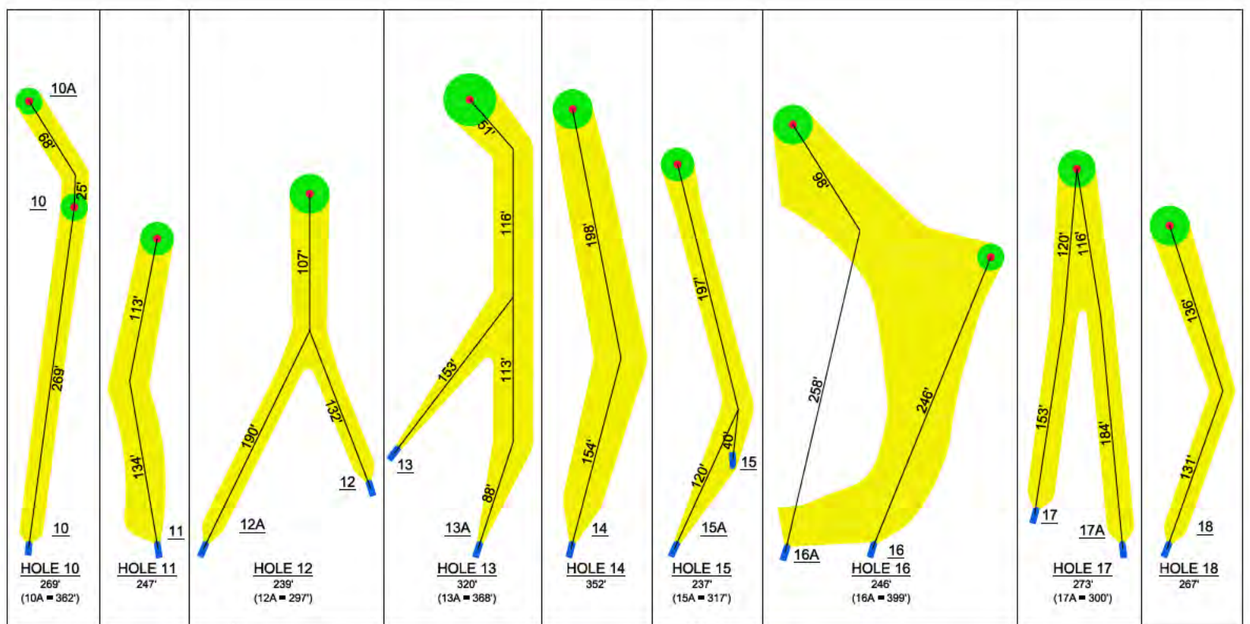



| | Holes 10-18 | | | | | | | | | | |
|---|---|---|---|---|---|---|---|---|---|---|---|
| Hole | 10 | 11 | 12 | 13 | 14 | 15 | 16 | 17 | 18 | 10-18 Total | Total |
| Standard Tee | 369 | 247 | 239 | 320 | 352 | 237 | 246 | 273 | 267 | 2550 | 5353 |
| Back Tee | 362 | 247 | 297 | 368 | 352 | 317 | 356 | 300 | 267 | 2866 | 5856/5918 |
| Player 1 | | | | | | | | | | | |
| Player 2 | | | | | | | | | | | |
| Player 3 | | | | | | | | | | | |
| Player 4 | | | | | | | | | | | |